2 CENTS PAY NO MORE!

Chicago Daily Tribune

THE WORLD'S GREATEST NEWSPAPER

FINAL EDITION

VOLUME XCII.—NO. 73 C (REG. U. S. PAT. OFFICE: COPYRIGHT 1933 BY THE CHICAGO TRIBUNE.) MONDAY, MARCH 27, 1933.—26 PAGES THIS PAPER CONSISTS OF TWO SECTIONS—SECTION ONE. PRICE TWO CENTS IN CHICAGO AND SUBURBS ELSEWHERE THREE CENTS

MALOY ELUDES SLAYING QUIZ

GERMAN JEWS FEAR RETURN OF OLD BONDAGE

Vision Selves Thrust Back Into Ghetto.

BY EDMOND TAYLOR.
[Chicago Tribune Press Service.]
[Copyright: 1933: By The Chicago Tribune.]

FRANKFORT-AM-MAIN, Germany, March 26.—Back to the Ghetto—this and not the fear of Nazi blackjacks and guns is the secret dread which grips German Jewry today.

In Frankfort the Jews are in despair. These words invoke a more poignant meaning here than anywhere else. For this proud, princely merchant city, which gave to the world of international finance "the five gentlemen of Frankfort"—the Rothschilds—left its Ghetto behind in the middle ages.

Instead of slum tenements, Israel has placed its mark on this city in schools, universities, libraries, and banks. The principal Jewish quarter is a well aired, shady district with brownstone houses. It is no more like a medieval ghetto than Michigan avenue in Chicago.

Fear Hateful Restrictions.

The city is a setting for lives of freedom and power, but its 30,000 Jews see menacing them a return of the hateful restrictions, discriminations, and disenfranchisements of old. This is what the triumph of fourteen years of anti-Semitic propaganda by the Nazis and their predecessors means to the Jews of Frankfort—and for that matter to all Germany. It is the common and unanimous preoccupation of all their leaders with whom I talked, from big business men to scholars.

They shrug, expressing mingled contempt, amusement and sadness at the spectacle of American liberals working themselves into a frenzy over Nazi atrocities and pogroms, some real and some imaginary. The real atrocities don't get into the papers, my Frankfort friends insist—they are my friends even if they study my American passport as if it were a bogus yellowback and cross-examine me on my life and work before consenting even to listen to my questions.

"It would be less terrible for the Nazis to kill a few hundred of us outright than to make thousands of us exist without means of livelihood," one leader said.

Incidentally, this man comes from a family which has been German since the 15th century and holds the iron cross for bravery during the world war.

Worry Over Exaggerated Reports.

But there is more than amusement and contempt in the voices of these Jews when they speak of exaggerated reports of revolutionary violence appearing in some American newspapers. There is a grave note of worry.

Although German Jewry is living through the most systematic persecution known since the middle ages and has had a fair taste of physical violence, by its own account it has seen nothing, heard nothing, remembered nothing.

Its lips are sealed like the lips of a witness in an American gang murder case and for the same reasons. It has been told it is not healthy to squeal. An official Nazi organ a few days ago went so far as to warn Jews that they would be held responsible for everything the American press said about the German government.

Apologies Are Invented.

This threat was taken so seriously by many intelligent Jews that they not only are careful to say nothing against the government themselves but go out of their way to try to convince foreign newspaper men that the suffering has been exaggerated. Hearing well informed Jews trying to invent apologies for the new government is a shock at first. Sometimes their arguments are almost as pathetic as they are ingenious.

"After all it is not to be compared with what happened in Italy," one said. "Why, so far not a single home has been burned and only two Jewish boys have been killed. Besides, the troubles were never ordered by the government and it now has the situation well in hand."

While the exaggerated or even the accurate press reports of anti-Semitic violence for which authorities might decide to hold them responsible cause feelings of fear, the Jews are quaking in their boots at the agitation being carried on by their American brothers.

"For God's sake, tell all American Jews to go easy unless they want to get us all massacred," one exclaimed.

Others, while less extreme, declared that anything which might be inter-

[Continued on page 6, column 4.]

Crash Kills Capt. Gross and 3 of Kin

NEWS SUMMARY of The Tribune

[And Historical Scrap Book.]
Monday, March 27, 1933

LOCAL.

Thomas Maloy, czar of film operators, eludes police. Page 1.

Capt. Christian Gross, former diplomat, his mother and two children are killed in automobile accident. Page 1.

Horner agrees to Chicago's demand for home rule over beer sales, but upholds state's right to tax revenue from beverage. Page 1.

Blasts shake building on loop Rialto; fire follows, causing $20,000 damage; 100 diners flee from café in basement. Page 1.

Mother Goose finds a son in Adam Miller; with a $50 bill he gives a modern twist to an ancient rhyme. Page 1.

Reorganization of detective bureau, grouping scattered details in four sections, goes into effect. Page 2.

Owner of two loop beauty shops is found slain in ditch; suspect racketeers. Page 3.

Norman Hapgood, in lecture here, predicts impatience of masses seeking jobs will spoil Roosevelt's popularity in six months. Page 5.

States are urged to leave beer taxing to United States; duplication of levies imperils all business, commission on conflicting taxation warns. Page 7.

Bartenders' union will open school to teach art of drawing beer. Page 8.

News of society. Page 13

Death notices, obituaries. Page 19.

Radio programs. Page 19.

FOREIGN.

German Jewry fears being thrust back into bondage of middle ages under Hitler's régime. Page 1.

Russia boasts of progress in undermining world. Page 4.

Russian prosecutor refuses bail for three Britons. Page 4.

German foreign chief strikes at "rebirth of vilification campaign" against his government. Page 6.

British Jewry condemns persecution of Jews in Germany; calls protest meeting in London. Page 7.

Gov. Gen. Roosevelt reports converting deficit into $1,000,000 surplus in Philippines. Page 11.

Japan's future aims directed toward America, and U. S. must intervene in present strife, Chen declares. Page 11

WASHINGTON.

President Roosevelt fears economy program will fail to balance budget because of drop in revenue. Page 3.

Federal grant relief measure will be introduced in senate today. Page 3.

Roosevelt orders seven farm credit agencies consolidated into one; will save two millions. Page 5.

Abuse of Jews in Germany halted. Secretary Hull told by United States embassy in Berlin. Page 6.

Impending beer quickens pulse of business in United States. Page 8.

DOMESTIC.

Girl witness in Scottsboro rape case missing on eve of new trial for seven Negroes. Page 2.

Picketing campaign crisis expected today in Franklin county coal mine zone. Page 9.

Veteran acrobatic flyer and sportsman pilot leap from spinning plane and plunge to death. Page 19.

SPORTS.

Indiana five beats St. Rita, 31 to 10, for U. S. Catholic title. Page 17.

Cubs defeat Sacramento twice, 5 to 1 and 3 to 1. Page 17.

Missions beat White Sox, 7 to 6; Oakland ties them, 5 to 5. Page 17.

Many a dollar goes to the dogs in sunny Florida. Page 17.

Caserio-Balsamo bout likely to steal the show at Golden Gloves intercity fights. Page 17

St. Louis eleven beats Sparta, 1 to 0, for soccer title. Page 18.

Chicagoans take doubles lead in A. B. C. tournament. Page 18.

Chicago Golden Glovers pound away but save hardest punches for New York foes. Page 18.

EDITORIALS.

The President's Labor Army; April 7th; Politics and Protection from Crime; Missing Papers; For a New Transport Policy. Page 10.

FINANCE, COMMERCE.

General Motors writes down plant by 92 millions. Page 21

Grain prices advance on buying wave; traders foresee rise in all commodities. Page 21.

Preliminary meeting of oil men in Washington ends in row. Page 21.

Railroad leaders here comment favorably on consolidation plan. Page 21.

Chicago industries find new products to help keep workers busy. Page 22

American business gets over 2 billion dollars through R. F. C. Page 22.

Want Ad index. Page 23

Average net paid circulation of THE CHICAGO TRIBUNE
February, 1933
DAILY in excess of 755,000

DIPLOMAT DIES WITH 2 CHILDREN AND HIS MOTHER

Auto Overturns on Florida Trip.

(Picture on Back Page.)

Capt. Christian Channing Gross, war veteran, and formerly in the United States diplomatic service in various European countries, whose difficulties with his divorced wife over a million dollar trust fund and the paternity of a child were aired in the courts of two continents, was killed yesterday in an automobile accident at Fort Lauderdale, Fla.

His mother, Mrs. Natalie Gross, and his two children, Peter, 12 years old, and Barbara, 10 years old, died with him. His father, Charles Gross, was seriously injured. The Grosses were on their way from Palm Beach to Miami when their car skidded off the federal highway north of Fort Lauderdale and overturned, crushing the occupants.

Mr. and Mrs. Charles Gross formerly were residents of the Hyde Park hotel in Chicago. Recently they moved to Detroit, after having lived here for many years.

Former Wife in France.

Capt. Gross joined his parents and children in Palm Beach a few days ago after a visit of several months in France. His former wife, now Mrs. Virginia Harrison de Zayas, the daughter of Francis Burton Harrison, once governor general of the Philippines, resides in Grenoble, France, with her daughter, Anna, the subject of the paternity litigation. The present husband of Mrs. de Zayas is Marius de Zayas, a Mexican dancer.

Capt. Gross was 37 years old. He was graduated from the University of Illinois in 1917. He later studied law in Paris. During the war he served with the American forces in France and Siberia, winning a number of decorations.

After the war he entered the diplomatic service. In Algiers in 1922 he met and married Miss Harrison, heiress through her mother to a portion of the wealth of the Crocker family of San Francisco.

Beginning of Court Battles.

In 1928 his wife sued for divorce in Paris. She declared she had settled a trust fund of almost $1,000,000 on her husband in a vain effort to hold his love.

Instead of a divorce a separate maintenance decree was entered under which Gross agreed to pay his wife $250,000 of the trust fund. Two years later he won a divorce before Judge Robert E. Gentzel in Chicago. Judge Gentzel held the Paris settlement illegal. In Paris Mrs. Gross won a court ruling holding the Chicago divorce decree illegal.

For several years the Grosses warred over the custody of the children. Actions were pending simultaneously in Paris, New York, and Chicago on that issue and the issue of the trust fund.

Paternity Battle Started.

In 1931 Gross started a court action in Chicago through Attorney Robert E. Cantwell Jr. in which he claimed to be the father of Anna, then 3 years old, whom he alleged he had never seen and of whose existence he said he had previously been unaware. He asked the courts to declare him the father of the child.

The wife through her attorneys declared the father of the child to be De Zayas. She said she had won a Paris divorce and married the dancer. Superior Judge Joseph B. David ruled in favor of Gross, but the Appellate court reversed the decision.

Later Gross brought an action in the federal court here to restrain his former wife from collecting $250,000 from the trust fund. The suit is still pending.

Sends Raw Gold to Pay Newspaper Subscription

Spokane, Wash., March 26.—(AP)—Raw gold appeared here to pay for a newspaper subscription.

E. F. Gordon, of Elk City, Ida., mailed it in a match box. An accompanying letter read:

"I am sending you today two pennyweight strong of gold. This is assayer's residue melted down with a blowpipe, about 1,000 fine, worth a shade more than $2. I want my subscription continued for about two months."

ALWAYS LOOKING BACKWARD

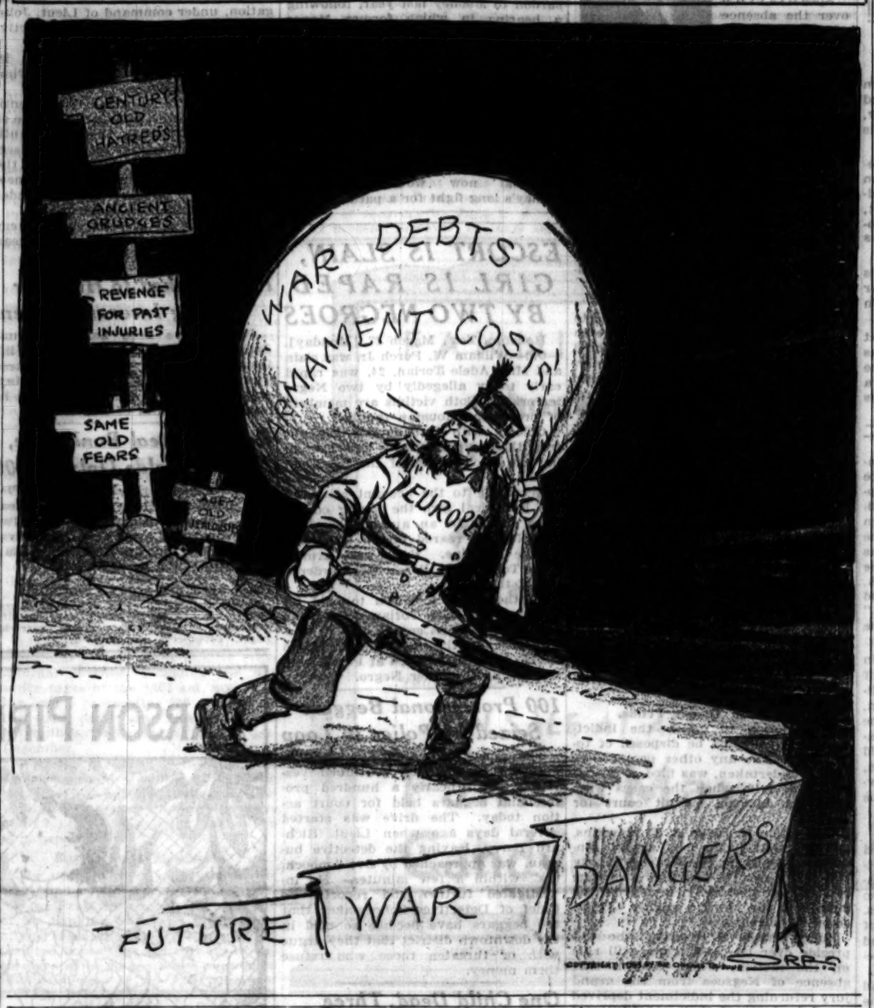

Mother Goose Finds a Son in Old Adam

A $50 bill carried Adam Miller, 61 years old, 1659 South Harding avenue, through a house-that-Jack-built adventure yesterday morning and finally landed him in a snug police station cell.

At 11 o'clock Miller entered a Van Buren street haberdashery and purchased a derby. He offered a $50 bill in payment. The clerk, Howard Nelson, was unable to make change. Miller suggested they search for change. The clerk locked the store and they set out.

They hailed the cab of John Sutton. The $50 bill, Miller, Hatter Nelson, and Sutton cruised about without result. Miller said he was hungry and the party paused at the restaurant of Mrs. Louis Petrone, 855 West Grand avenue.

Miller "Buys" the Dinner.

Miller insisted the dinner was on him. After the meal he offered the $50 bill to Mrs. Petrone. She had no change, but thought she might get some from Charles Saletta, grocer at 904 West Grand avenue.

The $50 bill, Miller, Hatter Nelson, Driver Sutton, and Mrs. Petrone went to the grocery. Grocer Saletta had $30. Mrs. Petrone had $15. The cab driver had $2.85. The hatter had 85 cents.

Miller announced he could solve the problem of changing the bill because he had once figured out how long it would take a frog to get out of an 18 foot well if it climbed 3 feet and fell back 2 in 24 hours. He suggested that the grocer give him $30 for the $50 bill and that Mrs. Petrone pay $7.50 for the hat, $5 for the cab bill, give him (Miller) the remaining $2.50, and charge $5 for the meals. Miller explained that the grocer would then owe Mrs. Petrone $20.

Something Wrong Here.

The others were puzzled, but had no other plan to offer. Mrs. Petrone paid her money, Grocer Saletta turned over his $30, and Miller handed him a bill. Miller departed in the cab.

The grocer unfolded the bill and found it to be a two dollar bill. By hard running he leaped on the running board of the departing cab. Mrs. Petrone and Hatter Nelson followed on foot.

A few minutes later Miller, Hatter Nelson, Driver Sutton, Mrs. Petrone, and Grocer Saletta appeared before Lieut. James L. Devereux at the Racine avenue police station.

Miller was searched and $165 in small bills was found in his clothes, but no $50 bill. Then Devereux removed Miller's derby and the missing bill fluttered to the ground from its hiding place under his hat. Miller was charged with operating a confidence game.

SISTER HALTS ELOPEMENT OF YOUNG BEN BEHR

(Picture on Back Page.)

Some day, perhaps, Benjamin L. Behr Jr. of Lake Forest, former Oxford student, and Miss Mae June Riley of 999 Lake Shore drive might marry, but they didn't quite make it yesterday.

There was too much interference, it appeared, on the part of Benjamin's sister, Edith; his uncle, Otto W. Lehmann, 209 Lake Shore drive; Capt. James U. Sammis of the Lincoln park police, and Crown Point authorities.

Early in the day young Behr and Miss Riley left Chicago in the chauffeur driven Behr family car. Sister Edith, who made her debut in 1931, suspected Crown Point as their destination. She notified Uncle Otto. He notified Capt. Sammis. Capt. Sammis notified Crown Point. And in that city a marriage license clerk notified young Behr and Miss Riley that a "stop order" prevented issuance of a license. Moreover the would-be groom was too young, the clerk added. Behr said he would be 21 today.

The young couple returned to Chicago last night, avowing they'd marry some day. Miss Riley is 18 years old, a graduate of the Starrett school, and daughter of Mrs. H. L. Baumgardner of 999 Lake Shore drive, wife of a retired contractor. The parents of the boy are in Aiken, S. C. The elder Mr. Behr is well known as a sportsman.

SPRING WEATHER FILLS THE PARKS AND HIGHWAYS

(Pictures on Back Page.)

Fine spring weather yesterday filled the parks with strollers and horseback riders and crowded the highways with automobiles. County highway police said the traffic was unusually heavy, but orderly, to the north, northwest, and west, and comparatively light to the south. The forecast for today calls for rather cool weather, with a possibility of light rain or snow. The Polar Bear club members took their last plunge of the winter season at the Edgewater Beach hotel.

14 Prisoners Flee Cells; Leave 'Room to Let' Signs

[Chicago Tribune Press Service.]

LA PLATA, Argentina, March 26.—Fourteen convicts, including seven imprisoned for murder, walked out of the city jail today, entered waiting automobiles, and gained the open country before prison authorities could organize for pursuit. The prisoners left "Room to Let" notices in their cells.

Blasts Start Fire on Rialto; 100 Flee Cafe

A series of explosions shook the sixteen story Ashland block at the northeast corner of Clark and Randolph streets last night, damaged the kitchen of the Café De Alex, in the basement, and shot flames up a grease chute leading to the roof of the building. The total damage caused by the blasts and the fire that followed was estimated at $20,000, chiefly to the café and to offices on the fifth and sixteenth floors of the building.

Excitement swept the Rialto as frightened diners fled from the basement restaurant and fire apparatus clanged through loop streets to the scene. Hundreds of theatergoers gathered to watch the fire, and guests in the Hotel Sherman looked on from their windows across Clark street.

Blast Darkens Café.

The first blast, caused by the combustion of hot grease and dry dust, occurred in the lower portion of the grease chute, behind the kitchen of the Café De Alex. It extinguished lights in half the building, completely darkened the café and almost caused a panic among some 250 diners. A dozen chefs and assistants in the kitchen were showered with soot and debris.

Flame shot into the dining room, sending nearly 100 men and women in flight to the street. The fears of the other diners were quieted by Daniel Alexander, manager of the café, who passed among the tables after directing the orchestra to keep on playing. These guests departed later in orderly fashion.

Before firemen arrived several other blasts jarred the building. One at the fifth floor burst the wall which separated the grease chute and the offices of H. M. Byllesby & Co. Fire broke out there and the damage was heavy.

Other Offices Damaged.

The suite on the sixteenth floor, jointly occupied by C. W. Lampe & Co., architects, and the American Ironsmith, a trade journal, was also damaged.

Fire broke out sporadically in the chute. Firemen would find flames at the fifth floor level, then at the sixteenth, and again at the sixth. It required nearly two hours to put out these fires. Once the flames broke out in the attic above the sixteenth floor.

Marshal Anthony Durkin of the first fire division said his estimate of $20,000 damage might be increased by water damage to offices. The Ashland block contains the offices of many lawyers, politicians, and business concerns, as well as those of the Associated Press and City News bureau.

Illinois Needs Beer Revenue, Horner Stand

Gov. Henry Horner agreed yesterday with representatives of the city administration in their demands for home rule over post-Volstead beer—but with one reservation.

Upon his return from Washington in the morning, the governor was visited by a specially designated group of aldermen and other city officials who urged that the pending state legislation should not interfere with a complete restoration of the city's pre-Volstead rights over beer.

Upholds State's Tax Right.

The governor agreed with them except that he was firm in his declaration that the right to license dispensaries could not be, as it was in pre-war days, confined to the cities and local communities of the state.

He told his callers that there was nothing in the Ward beer bill pending in the assembly that would interfere with the city's power to regulate and license beer dealers, but that the state must take advantage of its own right to raise revenue by imposing license fees upon retailers as well as by a tax per gallon.

"The state needs the money," said the governor, "and imposition of state license fees will not interfere with the rights of Chicago or any other city to collect its own license fees."

Those at the conference with Gov. Horner were Acting Mayor Frank J. Corr, Aldermen John S. Clark, John Toman, Thomas Terrell, William A. Rowan and James B. Bowler; City Clerk Peter J. Brady and Harold Crotty of his staff, Chief Clerk George Lohman of the city collector's office, and State Senator Harold G. Ward, who is handling the regulatory bill.

Aldermen Go to Capital.

The aldermen who took part in the Horner conference took an evening train for Springfield where they expect to participate in subcommittee hearings during the next three days. Ald. Clark said they would protest the issuance of licenses by the state as a precedent which might lead to a more general practice of this sort.

He also protested that revenue that ordinarily would go into the city treasury would be diverted to state purposes if the proposal is carried out. And he argued that the state hasn't the police machinery required for the investigation of license applications, or for the supervision of licenses, for which, he said, the city is much better equipped.

Explains Acting Mayor Bill.

Shown a copy of a telegram from United States Senator Lewis protesting against any proposal to eliminate a primary in connection with the election of a successor to Mayor Cermak, Gov. Horner said that some misunderstanding apparently existed concerning pending proposals.

"There is no plan to waive the primary," he said. "The bill before the assembly doesn't even deal with the subject of the primary. It merely provides greater powers for the acting mayor—those powers to continue until an election can be held."

The governor returned to the city with P. A. Nash, Mayor Cermak's successor as Democratic national committeeman. Both insisted patronage had not been discussed with the administration chieftains in Washington. The governor returned to Springfield on a night train.

Girl Falls in River on First Parachute Leap; HuntBody

Knoxville, Tenn., March 26.—(AP)—Mamie Rhea, 22, former University of Tennessee student, who had planned a career of aerial stunting, fell into the Tennessee river late today on her first parachute jump and a search for her body was being conducted tonight.

THE WEATHER

MONDAY, MARCH 27, 1933.

Sunrise, 5:41; sunset, 6:10. Moon sets at 8:07 p. m. today. Venus and Saturn are morning stars. Mercury is an evening star.

Chicago and vicinity—Cloudy and rather cool Monday, possibly some light rain or snow; Tuesday fair and continued cool; moderate shifting winds, becoming northerly Monday.

Illinois—Cloudy, possibly light showers, followed by cooler Monday; Tuesday generally fair and continued cool.

TRIBUNE BAROMETER

TEMPERATURES IN CHICAGO

MAXIMUM, 3 P. M. 40
MINIMUM, 7 A. M. 32

3 a. m. ... 34	Noon ... 39	8 p. m. ... 36
4 a. m. ... 32	1 p. m. ... 39	9 p. m. ... 36
5 a. m. ... 33	2 p. m. ... 40	Unofficial—
6 a. m. ... 32	3 p. m. ... 40	10 p. m. ... 36
7 a. m. ... 32	4 p. m. ... 38	11 p. m. ... 36
8 a. m. ... 35	5 p. m. ... 39	Midnight ... 36
9 a. m. ... 37	6 p. m. ... 37	1 a. m. ... 35
10 a. m. ... 38	7 p. m. ... 36	2 a. m. ... 35
11 a. m. ... 38		

For 24 hours ended at 7 p. m. March 26:
Mean temperature, 36; normal, 39; excess of temperature since Jan. 1, 380 degrees; deficiency for March, 18 degrees.
Precipitation, none; excess since Jan. 1, .04 of an inch; excess for March, .54 of an inch.
Barometer—7 a. m., 30.25; 7 p. m., 30.22.
Highest wind velocity, 18 miles an hour from northwest at 7:11 p. m.

[Official weather table on page 23.]

SEEK THEATER CZAR'S VERSION OF OSER DEATH

Union 'Rebels' Fear New Attacks.

(Picture on Back Page.)

Five ousted members of the motion picture operators' union and their friends gathered yesterday around the body of their slain comrade, Fred Oser, in an undertaking establishment at 3834 Irving Park boulevard. In low tones they asked each new arrival:

"Have they found Tom Maloy yet?"

The answer was always "No." Thomas E. Maloy, business agent of the union and by virtue of the power of that job regarded as the czar of the picture theater business locally, had not been found by police or the state's attorney's office.

Classed as Rebels.

The five ousted members in the undertaking parlor had been classed as rebels in Maloy's union along with Oser, who was killed Friday by two bullets fired into his body by Ralph O'Hara, union organizer and chief assistant to Maloy. The scene of the slaying was Maloy's luxurious private office in the union headquarters at 506 South Wabash avenue.

Maloy's heavy hand had meted out punishment to the rebels who had opposed his domination of the union. First the rebels, including Oser, had been fined $5,000 by the union. Later they were expelled. They had instituted court action and were fighting for the right to work at their occupation when Oser's death at the hands of O'Hara brought the union strike to a tragic climax.

Visitors Are Scrutinized.

Each visitor to the undertaking parlor was carefully scrutinized before being admitted. The widow and the six Oser children were there. They live at 5135 Roscoe street. After Oser had been denied work as an operator he tried to market a theater fire extinguisher invention, but had had trouble with his partner and the family is now destitute. Expulsion from the union caused the forfeiture of his $2,000 union death benefit.

The men who knew Oser and had taken sides with him against Maloy and O'Hara said they expect other serious consequences.

"Have they found Maloy yet?" they repeated.

It was reported last night that Maloy was preparing to surrender today for questioning, but this rumor was not confirmed. A telephone call to his home at 5806 Chappel avenue was answered by a woman who said she did not know where to reach him.

Want Maloy's Version.

At the detective bureau police were entertaining a theory that Maloy was present when Oser was slain in the union offices. O'Hara's story that Oser had drawn a pistol and fired the first shot was being carefully considered in view of the statements of Oser's companions and relatives that the victim never carried a pistol and that he went to Maloy's office that day in high hopes that the union czar would reinstate him.

The past of Maloy and O'Hara was being reviewed in connection with the theory that Maloy was present and may have fired the shots, O'Hara taking the blame.

Ownership of the gun which was found within two inches of the right hand of Oser after he had been shot was being traced. The course of each bullet fired—there were three according to O'Hara's story—was studied by Assistant State's Attorney Charles S. Dougherty. Oser was 5 feet 7 inches tall and weighed 112 pounds. O'Hara is over 6 feet tall and weighs 175 pounds.

Find Bullet in Wall.

O'Hara said Oser fired one shot at him. The bullet, according to O'Hara, whistled past his right ear and was found embedded in the north wall of Maloy's office, 8½ feet above the floor. One bullet hit Oser in the left armpit and then went into the wall at a height of about 4 feet from the floor. The other bullet passed through Oser's heart and broke a picture on the wall. The lead was found on a couch.

"Oser had been to a barber shop just before he went to Maloy's office," Prosecutor Dougherty said. "We want to find out the shop and also the barber who worked on him. We will ask the barbers and porters if they saw a gun on Oser or felt one in his pocket. Two other persons who had been with Oser before he went into the barber shop were sure he had no gun. Oser's brother-in-law helped him on with his overcoat twice during the noon hour. The overcoat had fallen to the floor. A gun in the pocket would have been

noticed. O'Hara said Oser drew a gun from his right coat pocket."

Yesterday as they talked in whispers at Oser's bier the "rebel" operators told Mr. Dougherty how they had accused Maloy and O'Hara of looting the union funds and of wreaking vengeance on all who opposed his absolute rule. They recalled the killing of another insurgent, Jacob Kauffman, who was shot to death in June, 1931.

A letter put in the mails last Tuesday, asking financial help for the insurgents in their fight against Maloy, was given to Mr. Dougherty.

Charges a "Sweet Deal."

"The officials of Local 110 [Maloy's union] have made another deal that will put some more money in their pockets," the letter read. "This sweet deal [having to do with an alleged agreement] will pay Maloy, Reynolds, [Thomas Reynolds, president of the union], and Quinn [Emmett Quinn, a union organizer] a nice piece of change.

"These racketeer officials framed honest, upright, courageous men out onto the street. These parasites have deprived women and children of their bread and butter. How much longer are you going to stand for this trio and their grafting ruination of our union?

"They have been, and are today, robbing our treasury and keeping non-members steadily employed on good jobs while members are either out of work or on low-paying swings. Does any of our officials earn ¼ of the salary he gets? The combined salaries amount to $100,000 a year. The dues amount to only $50,000. Where does the rest come from?"

The letter which was sent to all members of the union then went on to charge that the union officials take 10 per cent of the wages of permit men—those not holding membership cards in the union. Attached was a list of 95 permit men working at steady jobs in moving picture theaters in the city.

Negotiate New Wage Contract.

Maloy and the theater owners had been negotiating a new wage agreement. The present pay of operators range from $90 to $175 a week, it was explained, the sum not depending on the ability of the operator or on the amount of work done by him, but is determined by the number of seats in the theater. Theater owners said little skill is required and one can learn to operate a moving picture machine in twenty minutes. Many theater owners, it is charged, have been forced by Maloy to employ two operators where they say only one is needed.

Police yesterday recalled Maloy's attitude at other times when there has been trouble with theater owners and members of his own union. At such times they said Maloy had always been a tyrant. Two years ago the theater owners rebelled against Maloy's mandate that two operators must be employed by every theater whether the theater was able to pay them or not. Fifteen theaters were bombed in 1931 before the owners capitulated. They were:

RAY THEATER, 2638 East 75th street, bombed Aug. 28, 1931.
RIDGE THEATER, 1550 Devon avenue, bombed Aug. 28.
OLYMPIA THEATER, 4619 South Ashland avenue, bombed Aug. 28.
AUSTIN THEATER, 5619 West Madison street, bombed Sept. 14.
HAMLIN THEATER, 3828 West Madison street, bombed Sept. 14.
HARRISON THEATER, 503 South Kedzie avenue, bombed Sept. 23.
COMMODORE THEATER, 3105 Irving Park boulevard, bombed Sept. 25.
MUSIC BOX THEATER, 3741 Southport avenue, bombed Sept. 27.
MADLINE THEATER, 1910 West Madison street, bombed Oct. 4.
ARGMORE THEATER, 1030 Argyle avenue, bombed Oct. 11.
MONROE THEATER, 57 West Monroe street, bombed Oct. 12.
EASTERLY THEATER, 2766 Lincoln avenue, bombed Oct. 14.
COLONY THEATER, 3208 West 59th street, chemical bomb exploded Oct. 16 in the theater, burning Peter J. Mooney, 3357 South Emerald avenue, alleged to have been employed by Tom Maloy.
BYRD THEATER, 4730 West Madison street, bombed Oct. 16.
LINDY THEATER, 3437 Ogden avenue, bombed Oct. 16.

Besides the Colony theater, where a panic was caused when the chemical bomb exploded in Mooney's hand while a show was in progress, many theaters were forced to close because of stench bombs.

Theater Owners Give In.

Finally the theater owners said they could not combat the bombers and made peace with Maloy, police recalled. Immediately the bombings ceased.

While the strike was in progress, a Cook county grand jury indicted Maloy, O'Hara and other officials of the union and Maloy's brother, Joseph Maloy, city examiner of motion picture operators, on charges of conspiracy. The state's attorney's office charged that Joseph Maloy so manipulated his office that only those applicants for operators' licenses sent him by his brother Tom could pass the examinations. In this way, it was charged, Tom Maloy controlled the supply of men for that kind of work, and as dictator of the union, he could allow any one to work on a "permit" even though bona fide members of the union were unable to get employment.

Maloy also wielded great power in the underworld, the prosecutor's staff charged. They declared he had alliances with Capone, Saltis, Bugs Moran, and the other gang chieftains of the city. They said Maloy, a shrewd manipulator, fearing the gangsters would attempt to seize control of his union, appeased the chief gangsters by giving them moving picture operator jobs for some of their henchmen.

Indictments Are Dismissed.

After the theater owners had agreed to Maloy's peace terms the indictments were dismissed, the explanation being that witnesses would no longer testify against the defendants. It was after the alleged exposé of some of Maloy's tactics that Oser and a number of others began a movement to defeat Maloy for reëlection.

A previous opponent of Maloy had been Henry Gusenberg. When the Moran gang was in power on the north side it was said Maloy furnished operators' license cards to the Gusenberg brothers, including Peter and Frank, who were killed in the Valentine day massacre in 1929.

The Oser group filed a series of charges against Maloy and the other officials. They sought the assistance of the national president of their organization and more recently of William Green, president of the American Federation of Labor. For this they were punished by being fined $5,000 and then expelled from the union. They sought the aid of the courts and after being ruled out of the federal court filed a petition in the Superior court.

Last week they were seeking to raise funds to have a hearing on their petition which is pending before Judge William J. Lindsey.

FREED BY GANG

PETER MYERS.
[Acme Photo.]

Warren, O., March 26.—(AP)—Fifteen year old Peter Myers Jr., kidnaped March 18 from his home in Masury, near here, was returned safely to his father early today.

The boy's father received a telephone call last night to meet a man in Youngstown, Sheriff Roy S. Hardman said. Keeping the appointment, Myers was driven in his own automobile outside the city. Then he was blindfolded.

Other men joined Myers and his companion later. They drove for hours, the blindfolded man uncertain of the directions.

Finally another automobile met them, bringing the boy, who also was blindfolded. There was a halt in the darkness along a lonely road, and a moment later the boy was safe in his father's arms again.

STATE WITNESS IN SCOTTSBORO CASE IS MISSING

Negroes Face New Trial on Rape Charge.

Decatur, Ala., March 26.—(AP)—Disappearance of one of the state's principal witnesses cast some doubt here tonight on the probable course to be followed tomorrow when seven Negroes indicted in the "Scottsboro rape case" are to go on trial for the second time.

JUDGE HORTON.
[Acme Photo.]

Speculation over the absence of Ruby Bates, one of the two alleged victims aboard a Southern railway freight train on March 25, 1931, overshadowed a pending motion to quash the indictments.

The girl, who also is the alleged author of a letter repudiating her testimony in the first trials two years ago, has been missing from her home in Huntsville, Ala., since Feb. 27, and officers thus far have been unable to find a trace of her.

Mrs. Mary Bates told officers she believed her daughter had been kidnaped.

Delivered to Attorneys.

The letter the Bates girl is alleged to have written and which she swore in an affidavit was false, was delivered to attorneys employed by the International Labor Defense at Birmingham recently when efforts to gain the release of Roy Wright, one of the Negroes named in the original indictment, on a habeas corpus writ failed.

In this letter, addressed to Earl Streetman, the girl purportedly denied that the attacks took place and that she was forced to "swear a lie" by officers.

The day following its discovery on the person of Miron Pearlman, a pugilist who fought under the name of Danny Dundee, both Pearlman and the girl signed affidavits setting forth that the letter was written when the girl "was so drunk she did not know what she was doing."

Meanwhile, Victoria Price, other alleged victim, has repeatedly asserted that her testimony in the first trial was true.

Motion to Quash Pends.

The motion to quash the indictments, which must be disposed of tomorrow before any other proceedings can be undertaken, was filed at Scottsboro March 6, when the cases were called in Jackson Circuit court for retrial.

The action of Judge A. E. Hawkins, original trial judge who passed sentence of death on the Negroes nearly two years ago, in granting a change of venue automatically transferred the motion to the Morgan county Circuit court for disposition.

Judge James H. Horton, who will preside over the new trials, will rule on the motion, which alleges that absence of Negroes from the grand jury returning the indictment deprived the defendants of their constitutional rights.

Approximately 35 witnesses have been called for the trials which may last for a week or ten days, depending on whether the state elects to try the seven Negroes at one time or to sever the cases.

The Negroes are Andy Wright, 19, and Haywood Patterson, 19, both of Chattanooga; Willie Roberson, Columbus, Ga.; Olen Montgomery, 19, Monroe, Ga.; Charlie Weens, 22, and Ozie Powell, 18, both of Atlanta, and Clarence Norris, 22, Chattanooga. Their death sentences were set aside by the United States Supreme court which ordered the new trials.

PROSECUTOR AWAITS OFFICIAL WORD ON NEW MOONEY TRIAL

San Francisco, Cal., March 26.—(AP)—U. S. Webb, state's attorney general, today awaited official notification of the granting of a new trial to Thomas J. Mooney before beginning the mapping of plans for prosecution of the convicted preparedness day bomber.

Mooney, who was convicted of murder following the 1916 bombing which killed ten and injured 40 persons, won yesterday the right to be tried April 26 on an unused murder indictment.

A decision by Superior Judge Louis H. Ward gave him the trial. Mooney has been in San Quentin 16 years.

"Until the matter is brought officially before me I will have nothing to say," Webb said. "All I know of the matter is what I have read in the morning papers."

Judge Ward's decision was followed by withdrawal from prosecution on the old indictment of District Attorney Matthew A. Brady, and the designation by the court of the state attorney general's office to handle the coming trial.

Gov. James Rolph Jr., who denied a pardon to Mooney last year, following a hearing in which former Mayor James J. Walker of New York represented the prisoner, was not available for comment.

Brady, in withdrawing from the case, asserted "Such a make-believe trial" would not benefit Mooney, and that even acquittal would leave his status unchanged.

Attorneys representing Mooney argued in yesterday's proceedings that acquittal now would strengthen Money's long fight for a pardon.

ESCORT IS SLAIN, GIRL IS RAPED BY TWO NEGROES

Houston, Tex., March 27 [Monday].—(AP)—William W. Porch Jr. was slain and Miss Adele Torian, 24, was raped early today allegedly by two Negro terrorists. Both victims are members of prominent Houston families.

Officers with bloodhounds brought from the city prison farm were searching the thick woods of the neighborhood.

According to the account given by the hysterical girl, the young couple were sitting in an automobile when the Negroes reared up on each side of the machine. Both were armed. Miss Torian and Porch were ordered out of the car.

"I thought I told you to hold up your hands," Miss Torian quoted one of the Negroes as saying.

Almost at the instant the Negro spoke, she said, he fired at Porch, who was facing the other Negro.

100 Professional Beggars Seized by Police in Loop

The police campaign against panhandlers in the loop continued yesterday, with nearly a hundred professional beggars held for court action today. The drive was started several days ago when Lieut. Richard Barry, leaving the detective bureau, was approached by five "moochers" within a few minutes. He investigated further and reported to Chief of Detectives Schoemaker that the beggars have become so bold in the downtown district that they argue with or threaten those who refuse them money.

One Child Dead, Three Ill of Food Poisoning

One child of John Tratasetta, 4925 South Dearborn street, was dead yesterday and three others were under treatment in the county hospital for food poisoning. James Tratasetta, 9 years old, was taken ill four days ago and died Saturday. Yesterday Tony, 7 years old, and Dorothy, 12, who were admitted to the hospital Saturday were reported in a serious condition. Later Dorothy, 2 years old, was taken to the hospital. Another child Conrad, 16 years old, is ill at home, but six other children in the family suffered no ill effects.

CO-ORDINATE CITY DETECTIVES IN FOUR SECTIONS

Bureau Reorganized After Year's Study.

A reorganization of the detective bureau under which all of the scattered details and squads are coördinated in four section, became effective at midnight last night.

The reorganization was recommended by Bruce Smith, New York police expert, who has been conducting a survey of the Chicago department for the last year. It will involve no changes in personnel except within the detective bureau.

The first of the four sections is that of the zone squads, thirteen in number. This section will include the bureau lockups and ballistics detail.

The second division, that of investigation, under command of Lieut. John McGinnis, will include the major activities of the detective force.

Lieut. John Cartan is to be in charge of the third division, on criminal correspondence.

Emmett Evans, acting chief identification inspector, remains in charge of the fourth division, that of identification. The special intelligence section known as Scotland Yard is the only unit not included in the new scheme. It remains directly under Chief of Detectives Schoemaker.

As part of the reorganization, every man assigned to the detective bureau must appear daily at roll call.

Police Asked to Hunt for Missing Insurance Agent

Police have been asked to hunt James Spencer, 35 years old, a life insurance agent who disappeared Thursday from his home at 4515 Maypole avenue. His wife, Hilda, said he might be a victim of amnesia.

Robbers Steal Bank Safe, but It Holds Only $2,000

Fayetteville, Ark., March 26.—(AP)—The Bank of Elkins at Elkins, near here, was robbed early today by two men who carted away the bank's three and a half ton safe. Bank officials said only $2,000 was in the safe.

RECEIVES BULLET WOUND.

Reiner Nelbor, 28 years old, 4449 George street, was taken to the County hospital yesterday with a bullet wound near his heart, supposedly self-inflicted.

ROBIN INTERRUPTS HIS SHADOW BOXING TO LICK A BLUEJAY

Kansas City, March 26.—(AP)—Kansas City's window battling cock robin desisted long enough today to chase an invading bluejay from the H. E. Songer lawn, then resumed his intermittent 17 day warfare with his own image.

Mrs. Robin spent a half hour in the society of the warrior today, seemingly in an effort to entice him from the glittering windows.

Mrs. Songer, whose windows, for more than two weeks, have withstood the fluttering charge of the robin, believes he is beginning to realize the hopelessness of the affair.

After considering many suggestions to end the struggle, she announced she had decided to let cock robin work out his own destiny. She said officials of the Kansas City Humane society had agreed that was best.

"Today he seemed more curious than angry at his reflection," she explained. "I believe he'll soon realize his predicament, his mate will nest, and the proud papa will busy himself with paternal activities."

Letters have arrived in a steady flow at the Songer home.

Japanese Commissioner for World's Fair Arrives

Tsunei Kusonose, imperial commissioner from Japan to the World's Fair, arrived in Chicago yesterday to discuss Japanese exhibits with officials of the Fair. He was met at the Illinois Central station by Yoshio Muto, Japanese consul in Chicago, and a group of Japanese business men.

TRIANGLE RESTAURANTS
6 of them in the Loop

Our chefs are *proud* of their ability *to cook to please you*, to cook *better* than you expect. I surely am *just* as proud.

D. L. Toffenetti.

SPECIAL TODAY: Listen! A roast, sugar cured HAM SANDWICH, big and tender and satisfying; a tarty, sweet GERMAN APPLE CAKE with whipped cream; COFFEE. 25c

the shoe salon of
WOLOCK & BAUER
Michigan Avenue at Madison

PRESENTING
cane mesh
IN A NEW
SALON ORIGINAL
FOR SPRING
in black or blue
patent-trimmed
$12.50

CARSON PIRIE SCOTT & CO

A Fashion Revival For Spring

LACE

Lace plays a big part in the spring picture. It's of first importance for dinner frocks and formals. Lace blouses give a feminine touch to spring suits. New lace sleeves, collar and cuff sets make an old dress look new.

See the varied and fascinating styles this sale brings—cotton, rayon, wool, mesh, Alencon pattern, shadow and two tone all-over patterns. Your choice of nine colors in the group.

Specially Priced!

78c yd.

Laces, First Floor.

STEVENS

You'll revel in this ancient beauty secret made modern . . .

BATHOLAC
a milk bath!

Pour just 1 or 2 Tablespoons in Your Bath!

It's a gentle astringent that refreshes you and gives a delightful fragrance. You'll emerge from your bath with a skin that feels soft as velvet, vital and glowing.

$1

TOILETRIES—FIRST FLOOR

Chas. A. Stevens & Co.

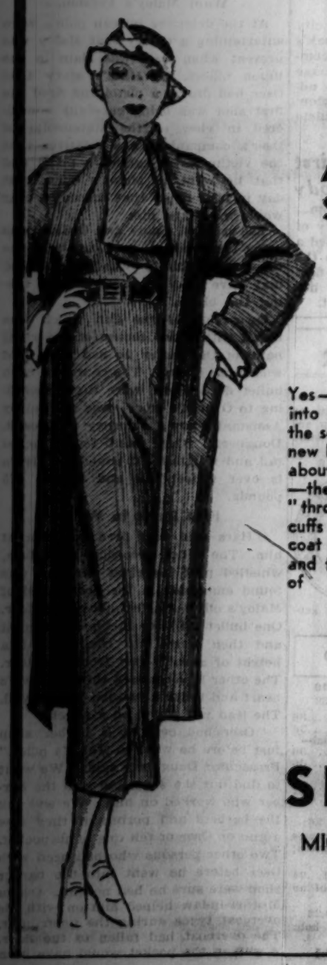

A WONDERFUL SUIT IS THIS
pelican knit

Yes—pelican down is mixed into the wool, which explains the soft yet firm texture of this new knitted fabric. Everything about this costume is very new—the dark grey pin-stripe, the "throw-on" coat, the mannish cuffs of silk pique. A frock and coat with a very expensive look and feel—at the modest price of

$49.50

JOHN T. SHAYNE
MICHIGAN AVENUE at RANDOLPH

Here...

Your New Spring
BOSTONIAN SHOES
$5

● Conservative or not-so-conservative, you can completely satisfy your shoe desires in our immense selection of these deservedly famous Bostonians. Here, then, are your new spring shoes—the quality that is inseparable from value and wear, for a $5 bill.

THE HUB
HENRY C. LYTTON & SONS
State and Jackson—CHICAGO
EVANSTON GARY OAK PARK

EXAMINATION WITHOUT CHARGE

$7.00
Complete with Finest Toric Lenses

A remarkably low price for these Modern White Gold Filled Spectacles fitted for near or far vision.

Open Till 9 P. M.

Schulte

Sixty Other Beautiful Styles at $5 to $20

17 W. Madison 133 W. Madison 136 N. State 139 S. State 118 S. Dearborn

PILE SUFFERERS LIVE IN SHADOW OF THE KNIFE!

If you want to be rid of the torment of piles without an operation, throw away your laxative drugs. Generally it is abuse and neglect of your bowels that causes bleeding, itching, aching piles in the first place, and as long as you continue to irritate the delicate membranes with laxatives you are living in the very shadow of the surgeon's knife.

Start Cream of Nujol treatment instead, stop the irritation, and take the first step toward the relief of pile suffering.

This new form of Nujol is specially suited to sufferers from piles. It soothes and heals the delicate bowel membranes and makes you as regular as clockwork without any interference with your work or play.

It is delicious to take, and will cost you only a few cents a day. Buy it at any drug counter.

Start the new harmless Cream of Nujol treatment at once. Give it a real test. Stop at your druggist's and get a bottle tonight.

WHO'S WHO
In the
BREWING INDUSTRY

The most complete, comprehensive and accurate list of breweries and operating personnel. *Compiled by*

The Brewing Industry
The National Newspaper of the Brewing and Allied Industries

FREE TO SUBSCRIBERS TO THE BREWING INDUSTRY

If you haven't yet subscribed do so now for $2.00. Our columns will keep your list up-to-date throughout the year.

Brewing Industry Publications, Inc.
475 Fifth Avenue, New York.
Here's $2. Enter my subscription for one year and send at once "WHO'S WHO IN THE BREWING INDUSTRY"

Name .....
Firm .....
Address .....

Brushes Away Gray Hair Keeps Permanent Wave

Now you can really look years younger. With an ordinary small brush you just tint those streaks or patches of gray back to your natural shade—whether blonde, brown or black. It is so easy to do—at home—with Brownatone. Over 20 years success. Guaranteed harmless. Active coloring agent is purely vegetable. Defies detection. No tell-tale, "dyed" look. Cannot affect waving of hair.

No need to guess. First cut a lock of hair from your head and apply a little of this famous tint. If Brownatone does not give your gray, streaked, dull, or faded hair its natural color, youth and luster, your money back. Only 50c.

WALGREEN DRUG STORES

Chicago Daily Tribune
THE WORLD'S GREATEST NEWSPAPER

Vol. XCII. Monday, March 27. No. 73.

Published daily at Tribune Tower, 435 N Michigan-av., Chicago, Illinois.
The Tribune Company publishers.

MAIL SUBSCRIPTION PRICES.

Mail subscription prices in Ill. (outside of Chicago), Ind., Iowa, Mich., and Wis.—Daily with Sunday, one year $12.50.

Zones 3 and 4 in states other than Ill., Ind., Iowa, Mich., and Wis.—Daily $7.50 per year.

Zones 5 to 8, inclusive, Canada, Mexico, and foreign—Daily $12.00 per year.

Entered as second class matter Aug. 12, 1908, at the postoffice at Chicago under act of March 3, 1879.

RESORTS AND TRAVEL

Ocean Travel.

MEDITERRANEAN and All Europe. De Luxe service on famous express liners via the smooth Southern Route, preferred by American travelers. ITALIAN LINE, 318 South Dearborn St.

FEDERAL GRANT RELIEF BILL TO BE FILED TODAY

3 Senators Sponsor Half Billion Measure.

[Chicago Tribune Press Service.]

Washington, D. C., March 26.—[Special.]—Federal grant relief would be provided under the terms of a half billion dollar relief bill to be introduced in the senate tomorrow by three senators, Robert F. Wagner of New York, Edward P. Costigan of Colorado, and Robert M. La Follette of Wisconsin.

The bill makes provision under which an immediate additional loan could be made to Illinois to tide that state over its relief emergency.

The bill, which is said to represent President Roosevelt's ideas, provides that the huge sum shall be given outright to such states as shall apply for aid, and places the responsibility for seeing that the money is given wisely in the hands of a "federal relief administrator."

This official would be appointed by the President, with the consent of the senate, and carry on his duties independent of any other department.

R. F. C. Powers Cut.

The Reconstruction Finance corporation is given authority, under the bill, to borrow the 500 million dollars but will have no powers beyond turning the money over to the relief administrator. Ten days after the appointment of the relief executive the Reconstruction Finance corporation would cease to have any control over the granting of loans to states or municipalities for relief purposes, and thus all of the government's relief financing would be under the one jurisdiction.

Reports have gone about the capital that in a short time President Roosevelt will ask congress to close up the Reconstruction Finance corporation entirely, turning all its commercial activities, including the liquidation of old loans and the granting of new ones over to the treasury department.

Under the terms of the new Wagner-Costigan-La Follette relief bill 200 million dollars would be set aside for grants to any state, upon application, the grants to equal one-third of an amount which the state has spent in a three months' period prior to the application.

Plan to Encourage States.

Senator Wagner said today that this provision was intended to encourage the states to provide adequate funds for the relief of suffering among the idle. If the bill is passed with this provision included, the more a state spends for relief the more it can collect from the government.

The New York senator declared that some opposition to such a provision, under which states which are in excellent financial position may get additional money from the federal government, had developed, but he thought the incentive a good one.

The remaining 300 million dollars would be available to the relief administrator to make additional grants to any state which requires further assistance.

"The federal relief administrator would also be authorized," said Senator Wagner, "to make grants to the states for the care of transients and to aid cooperative, self-help associations for the barter of goods and services."

Would Remove Limit.

The section of the bill under which Illinois would be permitted to borrow an additional sum immediately provides for the lifting of the borrowing limit of $45,000,000 which had been put on the states seeking loans from the R. F. C. Illinois has practically exhausted the full amount, but if the present bill is passed will be enabled to borrow sufficient funds to tide the state over until the grants are made available. Gov. Horner notified Senator Wagner and President Roosevelt that the state's relief funds would be exhausted by April 1, and that it was essential that additional federal credit be extended by that time.

Senator Wagner said today that he will seek to have the bill rushed through congress this week, but he conceded the possibility that it may be delayed until the following week. The senator hopes to have the senate committee on banking and currency report the measure out Tuesday, and he believes the bill can be passed the same day. He thought the house committee would consider the bill in similar rapid fashion, thus sending it to the President by Friday or Saturday. If it is delayed until next week Senator Wagner said the Illinois authorities would be compelled to ask the creditors of the relief organization there to carry on for several days.

Sees U. S. Aid Necessary.

"The bill recognizes," said Mr. Wagner, "that not only must starvation be prevented, but that standards of relief must be lifted if the growing generation is not to inherit all of the disastrous legacies of undernourishment and demoralization."

Roosevelt's Dogs Pose for Picture

Meggie, the terrier, and Major, the police dog, who have the run of the White House, shown here with their fast friend, Monte Snyder, the President's chauffeur. [Associated Press Photo.]

PITTSBURGH MAYOR MAY RESIGN IN MOVE TO AVOID JAIL TERM

Pittsburgh, Pa., March 26.—(AP)—Caught in a maelstrom of a civic scandal, Pittsburgh's beau brummel mayor, Charles H. Kline, nears the end of the official road.

Under sentence of six months for malfeasance in office, the 62 year old mayor is expected by his friends to resign this week in an effort to evade jail.

His attorneys pleaded that he is so ill that imprisonment probably would cause his death.

District Attorney Andrew T. Park appointed three physicians to examine the mayor. They reported that he is too sick to go to jail.

The district attorney and Kline's counsel will go to Philadelphia Monday and present the physician's report to Judge Thomas D. Finletter, who sentenced the mayor.

The judge then is expected to rule on the mayor's plea that the sentence be thrown out, provided he resigns from office.

The mayor was convicted nearly a year ago. He was accused of letting city contracts illegally. Several hundred thousand dollars was involved.

The mayor's former purchasing agent, Bertram L. Succop, a former army colonel, also was convicted and now is serving a year in jail.

OWNER OF LOOP BEAUTY SHOP IS SLAIN ON 'RIDE'

Women Patrons May Be Called for Quiz.

(Picture on Back Page.)

The body of Frank Interlande, 33 years old, well to do operator of two loop beauty parlors, was found in a ditch beside Stony Island avenue, south of 154th street, yesterday. He had been shot once through the head and apparently was the victim of a gangland ride.

Efforts of racketeers to organize the beauty parlor business may have furnished a motive for the slaying, Homewood county highway police theorize. Another theory was that he was a victim of extortioners.

Employs Fifty Women.

The man's sister, Miss Mary Interlande, with whom he lived at 5322 Parker avenue, said she left him at his shop at 39 South State street Saturday evening, when he told her he was going out with friends, but would be home early. Interlande also operated a shop in the Stevens building, which his sister managed. She said his earnings had averaged about $10,000 a year for five years and that he had employed about 50 woman operators.

Miss Interlande also revealed that her brother had planned to leave for Italy in a few days to be married. They came from Sicily nine years ago.

Police last night were seeking Albert Peluso of Cicero, a barber employed in the shop and a friend of Interlande, in the hope that he could give them a clew to the identity of the dead man's companions on the night of the killing. Miss Interlande said that as he left the shop her brother told her Peluso would know his whereabouts.

May Quiz Women Patrons.

The police also found a long list of women patrons of the shops who may be called in for questioning.

Sergt. John Treacy of the bombing squad recalled that two weeks ago there were complaints that "Dynamite Pete" Cuniff, former labor racketeer and notorious bomber, was again attempting to organize the beauty parlors. A scheme of Cuniff's to get control of the industry two years ago was thwarted by the state's attorney's office.

SEIZE TWO BOY BURGLARS.

John Smith, 20 years old, and Charles More, 18, Negroes, were arrested yesterday while looting the quarters of the National Garment company, 22 East Van Buren street.

ROOSEVELT SEES HOPE OF BUDGET BALANCE FADING

Revenue Yields Falling Further.

BY ARTHUR SEARS HENNING.

[Chicago Tribune Press Service.]

Washington, D. C., March 26.—[Special.]—President Roosevelt's confidence that the economies he is effecting combined with the revenue from the beer tax would balance the federal budget in the next fiscal year has been considerably dampened, it was learned today.

Although it is calculated that the Roosevelt economy program will reduce the cost of the federal government close to 700 million dollars a year and that the beer tax will yield 150 millions, the treasury has reported to the President that the revenue from income and other taxes is falling far short of expectations.

Relief Grants Mounting.

Even if tax revenue were measuring up to estimates, an actual balancing of the budget would be out of the question, in view of the prospective additional 500 million dollar grant to the states from the federal treasury for relief of the idle and the 200 million outlay on reforestation and conservation to increase employment.

These two new expenditures alone aggregate 700 millions, offsetting the President's contemplated economies and leaving the budget still unbalanced to the extent of a billion dollars or more.

To escape from this embarrassment the administration purposes to eliminate all depression relief items from budget balancing calculations on the ground that they are abnormal expenditures and to endeavor to bring normal expenditures within current revenue. But even on this basis there now appears grave doubt of a balancing of the budget in the coming fiscal year.

Tax Yields Diminish.

Tax yields are falling short of estimates because of the continued prostration of business. In spite of the enormous increase of income tax rates the revenue from individuals and corporations for 1932 is only a few millions above that for the previous year. The income tax returns for 1932 bear eloquent evidence of the drying up of this source of federal revenue. Losses instead of profits are written large on the face of returns.

Likewise, because of the failure of a business revival to materialize, other internal revenue, including the nuisance taxes of the 1932 act, are yielding only a prospective $00 millions for the next fiscal year instead of the 981 millions estimated as late as last December.

With the balancing of the budget so dependent upon a revival of business, the President and his advisers are devoting thoughts continuously to ways and means of stimulating the return of prosperity.

Early Hopes Shattered.

The upward spurt of prices on the stock and commodity markets following the President's masterful handling of the banking crisis and the passage of the 500 million dollar economy act inspired hopes that the turning of the corner was at hand—hopes that have been dissipated by the later slump of the markets to even lower levels than before in many cases.

Some of the President's advisers think that controlled inflation should be resorted to for the purpose of raising prices and thereby increasing the purchasing power of farmers and other producers. Mr. Roosevelt looks for a vast increase in purchasing power of the farmers to flow from his farm relief bill to boost farm product prices artificially and from his forthcoming measure to refinance farm mortgages. Administration leaders are saying that these measures, if enacted, will bring perceptible evidence of recovery by June 1.

At present, however, the only signs of revived business are those attendant upon the restoration of beer. Brewing and affiliated industries are employing a constantly increasing number of workers and buying large quantities of agricultural and manufactured products. Altogether a 400 million dollar industrial expansion due to the return of beer is under way.

Latest Revenue Estimates.

Prospective government revenue for the 1934 fiscal year, according to the latest treasury estimates, follows:

From income taxes	$1,010,000,000
From internal revenue	800,000,000
From customs	320,000,000
From miscellaneous revenue	150,000,000
From beer tax	150,000,000
Totals	$2,430,000,000

Prospective expenditures exclusive of new relief items may be summarized as follows:

For interest on the public debt	$ 725,000,000
For national defense	585,000,000
For veterans' relief	616,000,000
For all other government operations	757,000,000
Total	$2,683,000,000

These are expenditures for 1934 after deduction of 350 millions representing the scaling down of veterans' benefits and 125 millions representing curtailment of pay of the bureaucracy provided for in the economy bill.

253 Million Deficit Looms.

On the face of these figures there would be a prospective deficit for 1934 of 253 millions. A large part of this deficit would be wiped out if the forthcoming reorganization of the administrative branch of the government were to effect the economy which some have estimated at as much as 200 millions.

On the other hand, what the President now fears is that the revenue is going to fall considerably short of the 2 billions 430 millions estimated. Income tax revenue in particular will not touch the estimated one billion, in the light of the figures on current receipts.

UTAH TAX FREE TOWN VOTES TO SUBMIT ITSELF TO TAXATION

Salt Lake City, Utah, March 26.—(AP)—Boulder, Utah's only tax free town, has voted to write its name on the assessment books for taxation purposes.

The settlement's two score residents devote their time to stock raising. It grew upon a tract of land which was excluded from a national forest in 1923 by executive order. The tract was excluded when the settlers agreed to have the land surveyed and create a township.

The survey was not made, however, and the settlers—under the status of squatters—continued to live in their homes without paying taxes.

Eli F. Taylor, registrar of the federal land office here, yesterday received a petition signed by 21 residents of Boulder asking that the long delayed survey be made.

When the federal government completes the survey Boulder residents will be charged $15 a lot for their land and the townsite will be added to tax assessment books.

FANNIE MAY
chocolate peanut clusters
THIS WEEK ONLY
25c lb.
Ingredients: Best quality jumbo peanuts, freshly roasted. Rich, dark vanilla chocolate. No preservatives.
ON SALE AT ALL
Fannie May Candy Shops

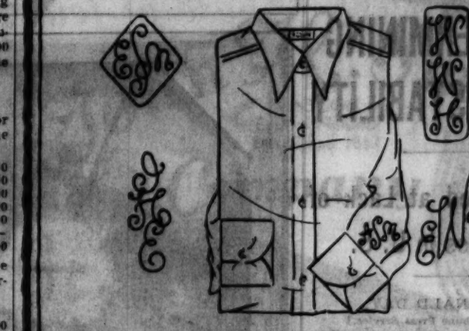

MONOGRAMMED SHIRTS
of super-count white broadcloth
$1.35
3 for $4
A shirt of this quality is worth more than $1.35 without the monogram—'way more. And the fine monogramming adds just that extra personal custom touch which appeals so much to men of discriminating taste
Monograms in 8 different styles and any color.
Shirts in neckband or collar attached style
Maurice L. Rothschild
State at Jackson

Holeproof
Pure Silk
MEN'S HOSE
35c
3 FOR $1
Imagine . . absolutely pure silk at 35c! And Holeproof famous quality besides. That's something to be proud of. Black, brown, tan, gray, blue
Maurice L. Rothschild
State at Jackson

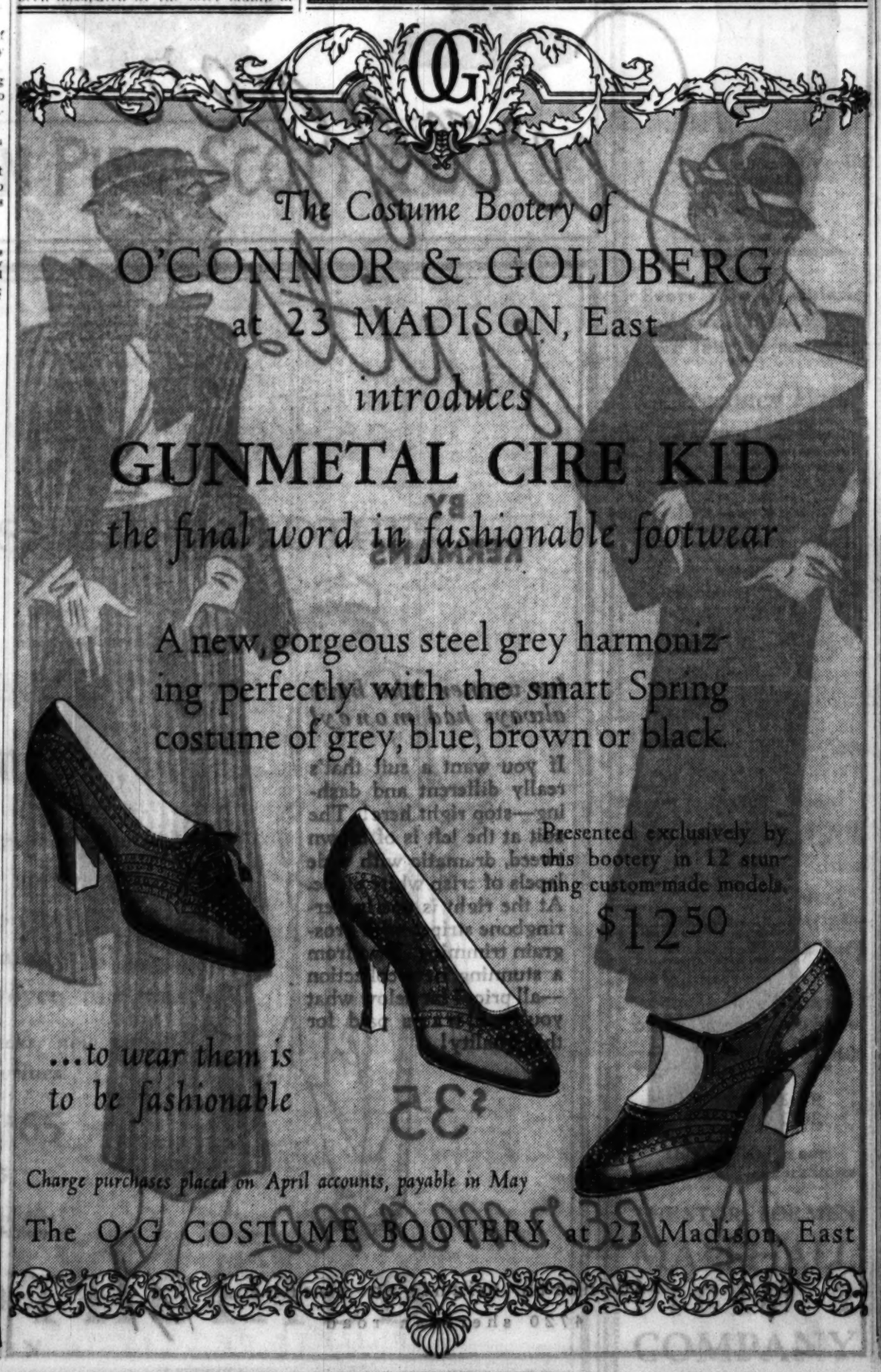

The Costume Bootery of
O'CONNOR & GOLDBERG
at 23 MADISON, East
introduces
GUNMETAL CIRE KID
the final word in fashionable footwear
A new, gorgeous steel grey harmonizing perfectly with the smart Spring costume of grey, blue, brown or black.
Presented exclusively by this bootery in 12 stunning custom-made models.
$12.50
...to wear them is to be fashionable
Charge purchases placed on April accounts, payable in May
The O-G COSTUME BOOTERY at 23 Madison, East

check these SAVINGS before you travel
Effective NOW—good every day over the one dependable motor bus system that serves all America. Sample one way fares. Hundreds of others.

St. Louis	$3.50	Milwaukee	$1.50
Minneapolis	7.00	Detroit	3.50
New York	14.20	Indianapolis	3.00
Tulsa	12.95	Pittsburgh	7.50

WABash 7700
Union Bus Depot, 1157 S. Wabash. LOOP: 176 N. State. Sherman Hotel. SOUTH: 8302 Stony Island. NORTH: Wilson and Broadway. WEST: Phone Euclid 3200.
GREYHOUND Lines

Rheumatic Happy; Conquers Torture
German Specialist's Prescription Stops Pain at Once.
So many thousands have found quick relief from the torturing pain of neuralgia, neuritis, sciatica, lumbago and rheumatism through Nurito that it is now eagerly sought by sufferers everywhere. It was discovered by a German Specialist famous for the real speed at which his own prescription banishes pains and aches. He has finally been persuaded to place it at the disposal of the general public through Walgreen drug stores everywhere. Nurito contains no opiates or narcotics and is absolutely harmless. If the very first three doses of Nurito do not stop the most intense pain even of many years standing—your money will be instantly refunded. If you want to feel again the joy of living, banish needless agony, that prevents sound sleep, go to Walgreen's now and ask for Nurito under this money-back guarantee.
NURITO for NEURITIS Pain
WALGREEN DRUG STORES

284
Imported Hand-Loomed
TWEED TOPCOATS
$38
This carefully selected assortment of fine Harris tweed topcoats has just arrived. All the newest Spring patterns and colors are represented and the comparatively small number available for presentation warrant your immediate inspection.
A Special Group of FIN FLEECE TOPCOATS $28 All Colors
Finchley
A Large Selection of Genuine CAMEL'S HAIR TOPCOATS $38 Various Styles and Colors
19 EAST JACKSON BOULEVARD

COUPON FOR TRIBUNE ACCIDENT INSURANCE POLICY
For New Policy Renewal, $1.25 a Year
To secure the Chicago Tribune-Federal $7,500.00 Travel Accident Insurance Policy, or to renew for another year one previously issued to you, cut out and fill in the application below and send it with registration fee of $1.25 to Tribune Insurance Dept., Federal Life Insurance Co., 168 N. Michigan Ave., Chicago, Ill. Remit by money order or check payable to Federal Life Insurance Company. (During the first five years, as provided in the policy, the value of all specific indemnities increases 10% each year the policy is renewed.)
☐ NEW POLICY (Check here if you wish new policy) OR ☐ RENEWAL (Check here if you wish old policy renewed)
APPLICATION for $7,500.00 TRAVEL ACCIDENT INSURANCE POLICY
Issued to Readers of the Chicago Tribune
If Renewal, write Policy Number here. No. .....
(If you wish a new policy ALL QUESTIONS BELOW MUST BE ANSWERED. If you wish to renew a Policy previously issued to you, indicate above and fill in name, address and policy number.)
Do you apply for a $7,500.00 Travel Accident Policy in the Federal Life Insurance Company, issued only to Readers of The Chicago Tribune?.....
What is your Full Name?.....
Address?..... Number Street
..... City State
What is your Age?..... Place of Birth?.....
Date of Birth? Month..... Day..... Year.....
Are you Totally Blind or Deaf?..... Are you Crippled to the Extent That You Cannot Travel Safely in Public Places?.....
What is the name and address of person to whom you want this insurance paid in case you are killed? (If not answered insurance will be payable to your Estate.)
Beneficiary's Name?.....
Relationship?.....
Address?.....
Do you certify that you are or will become a reader of the Chicago Tribune?.....
Sign your name here.....
NOTICE: Not more than one policy will be issued to any one person. Issued Only to Applicants Over 10 and Under 70 Years of Age.

RUSSIA BOASTS OF UNDERMINING WORLD STABILITY

Disappointed at Lack of Progress in U. S.

BY DONALD DAY.
[Chicago Tribune Press Service.]

RIGA, Latvia, March 26.—The Communist International [comintern], which directs the activities of foreign revolutionary movements from its headquarters in the 14 story Gay Pay Ou [secret police] building in Moscow, is continuing to work quietly, but energetically, for a world revolution. For the first time in more than two years, Dictator Stalin has permitted the comintern to publish in Moscow Pravda a report of its activities.

The first installment published Thursday, mentions that the American section of the communist party during the past 18 months has organized to lead strikes among miners and textile workers and that in some cities large demonstrations of the idle were arranged. The comintern expressed regret that the American branch has been unable to strengthen its organization sufficiently to take advantage of situation brought about by the depression.

Aims at A. F. of L.

A continuation of the report criticizes the slow progress agents are making towards obtaining control of the trade union movement, especially in the United States "where the Federation of Labor is not so strongly organized." Moscow claims the federation is not a popular mass organization and orders its agents to bore from within to obtain control of unions through discrediting present leaders.

One fault mentioned is that of 26,000 agents working to undermine the labor movement abroad, only 14,000 are regular members of unions and this situation must be changed by agitators obtaining union cards. Foreign Reds also are ordered to work more actively within factories and works.

"Moscow not only is giving timely instructions for solutions of problems confronting its communist parties abroad, but also tells what methods are to be used in separate countries to gain control of workers. Success of the world revolution depends on implicit obedience to Moscow's orders," Pravda says.

Says "Time Is Ripe."

The first part of the report does not mention what funds Moscow has granted foreign agitators. It states that when agitators in America have organized the idle, they will, no doubt, be able to obtain financial assistance from some American municipalities. Polish, French, German, and Czechoslovakian cities have been induced by communists to furnish funds to aid their agitation, it is claimed.

The report opens by stating that events of the past two years have confirmed Stalin's thesis that capitalism, after having passed through an era of temporary stabilization, is ripe for more active revolutionary leadership from Moscow, and claims that Stalin's program to develop world revolution through cultivating strikes has been successful.

"During the past 18 months communists have succeeded in inciting many important strikes throughout the world, the report says, and even where strikers were led by reactionary noncommunist leaders, Moscow controlled reds played an important role.

Begin to Organize Farmers.

Communists abroad, continues the report, have begun for the first time actively to organize the farmers of the United States, Germany, France, Holland, Spain, and Czechoslovakia with large success. Through the excellent work of individual reds, it is claimed, Moscow has been able to influence a number of less radical workers' organizations. According to statistics of the comintern headquarters, its agents abroad now number 1,276,000, an increase of one-third since June, 1932.

Following is a summary of the comintern's report of its activities in the various countries:

JAPAN—Although the Japanese party is not large, its influence upon students, workers, peasants, and soldiers is growing and much illegal literature has been distributed.

Claims Much Headway in China.

CHINA.—Supporting the boycott against Japan, the Chinese communist party is helping the Chinese red army in its war against the Kuomintang [national government] and is defending local soviet governments in China. In the last 18 months members of the communist party have increased from 192,000 to 280,000.

SPAIN.—When the republic was declared on April 14, 1931, the communist party only had a few hundred members. Today it has 17,500 and controls unions with a membership of more than 200,000. Spanish communists made a serious mistake when they joined the monarchists in crying down the republic during the days of its organization. This alienated them from the masses, but Moscow leadership has corrected these mistakes.

Seek to Undermine Poland.

POLAND.—Success of the communist party in Poland is striking. The white Russian and Ukrainian branches are coöperating with Polish reds to undermine the present regime. Membership has increased from 7,000 to 17,000, without counting the reds in prison, which the comintern estimates at between 10,000 and 12,000.

CZECHOSLOVAKIA.—Recently communists have been very successful through outsing Trotzky followers and bringing the party under Moscow's control. Membership has made a big gain from 22,000 to 75,000.

ITALY.—Although working under a handicap, communists have been successfully penetrating into Fascist organizations and for the first time in years communists parading as loyal Fascists have been successful in organizing strikes and workers' demonstrations. Membership has increased from 3,000 to 8,000.

Leads British Strike.

ENGLAND.—Until recently communists have been unable to take leading parts in strikes, but the situation has now changed and in the recent textile workers' strike the communist party took an active part. Five thousand persons attended a communist meeting and later a parade of 15,000 persons was held sucessfully. The strike embraced 100,000 workers and communists succeeded in holding them together.

FRANCE.—Since the assassination of President Doumer by Paul Gorguloff, the communist press has developed a strong campaign against white Russians, increasing their circulation by 100,000. The reds also are fighting French imperialism and communists led the recent demonstrations of the post, telegraph, telephone, and raidio officials, chauffeurs and teachers and workers employed in the gas and electrical works against decreases in wages.

Watch U. S. Developments.

Pravda announced in conclusion that further installments of the report, which again confirms Moscow's efforts to stir up revolutions abroad, will soon be published.

The same issue of Pravda also contained several hopeful cables from its New York correspondent concerning demands that Washington immediately recognize Russia and grant Bolshevism large credits under the impression that American industries will receive large orders from Moscow. Stalin has already announced that soviet orders given abroad will be limited to what Russia cannot manufacture at home. Russia's foreign purchases, he said, will continue to be limited to basic heavy machinery in order to complete the industrialization program.

A STARTER FOR WORLD'S FAIR

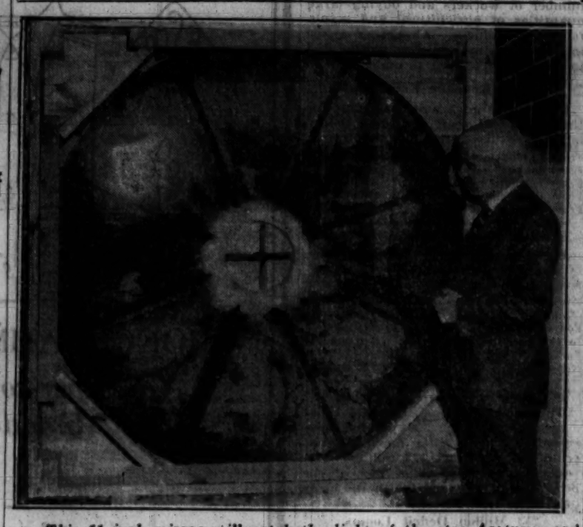

This 61 inch mirror will catch the light of the star Arcturus and reflect it into electrical apparatus which will turn on the lights of the Century of Progress exposition in Chicago on June 1. The mirror has been made for use with the largest astronomical telescope in the country and will be mounted at Harvard observatory, Harvard, Mass.
[Associated Press Photo.]

COLOMBIA TAKES RIVER TOWN IN 8 HOUR BATTLE

BOGOTA, Colombia, March 26.—(AP)—The capture of Guepi, a river settlement in the disputed Leticia border area, by Colombian troops was reported in an official bulletin tonight. The communique said that Guepi was defended by 500 soldiers of the regular Peruvian army, who were "splendidly entrenched."

After an eight hour battle the Peruvian troops abandoned their position, leaving their arms and casualties. Several Peruvians were taken prisoner and there were several Colombian casualties. Occupation of the sector was completed after a squadron of Colombian gunboats had bombed the position.

17,000 Army Recruits Parade.

LIMA, Peru, March 26.—(AP)—Seventeen thousand army recruits between the ages of 21 and 25 paraded in front of the palace today after attending solemn high mass.

President Luis Sanchez-Cerro, members of the cabinet and other government officials reviewed the marchers.

Consul for Argentina Reports Flat Is Robbed

Edwardo Grunning Rosas, consul for the Argentine republic in Chicago reported yesterday to police that burglars had broken into his apartment at 5049 Sheridan road and stolen jewelry and clothing valued at $2,500. The burglary took place Saturday while he and Mrs. Rosas were at the theater.

Falling Ashes Revive Volcano Scare in Chile

MOLINA, Talca Province, Chile, March 26.—(AP)—Residents of this town 300 miles south of Santiago, Chile, have been alarmed the last three days by the falling of ashes on their houses. They believe nearby volcanoes are active.

RUSSIA SPURNS BAIL REQUEST FOR 3 BRITONS

Soviets Object to British 'Expression of Opinion.'

MOSCOW, March 26.—(AP)—A deadlock has developed in the question of bail for three British subjects, employes of the Metropolitan-Vickers electrical firm, who were arrested two weeks ago on charges of sabotage.

Coincident with an editorial attack in Russian newspapers on a British press campaign against the arrests it was revealed that Allan Monkhouse, Moscow director for the British company, still is under accusation with other employes of the company here.

[Two weeks ago Russian secret police, in raids in Moscow and Leningrad, arrested Monkhouse, five other British employes of the company and a number of Russian employes on accusations that they had engaged in sabotage in electrical construction work. A short time after their arrest Monkhouse and Charles Nordwell, a subordinate, were released under orders not to leave Moscow. Last week the public prosecutor offered the release on bail of three other employes.]

Refuses British Request.

The public prosecutor has refused the formal telegraphic request of the British company for bail for the Britons, despite his previous offer of release. He said the communication contained "entirely unacceptable and unwarranted expressions of opinion that the accused men were innocent and of disapproval of their trial."

The company also had asked that bail be set for its arrested Russian employes.

The communication was presented to the official by Monkhouse, who underwent a new four hour examination last night by the prosecutor. During the questioning he was informed in respect to his own case that "almost without precedent, an accused man has been allowed his liberty while under examination."

He was summoned for further questioning tonight.

British Press Assailed.

The soviet press today made its first comment on the two weeks' old case. Both Izvestia and Pravda carried long front page criticisms of the British press reaction.

Under the heading "No Hysterics, Gentlemen," Izvestia declared that neither a rupture of trade negotiations nor a threatened diplomatic break can intimidate the soviet government into abandoning its proceedings.

"Englishmen working here assume the same risk as in their own country when committing illegal acts," the newspaper said. "Those whom we consider guilty must be tried."

Izvestia professed to see significance in one British newspaper's expression of hope that the United States would study the Metropolitan-Vickers case before considering recognition.

"Can we believe these die hard gentlemen fear coöperation between the United States and the soviet union in keeping peace in the far east?" Izvestia continued.

MOSLEMS ATTACK BRITISH PLAN FOR INDIAN SELF-RULE

NEW DELHI, India, March 26.—(AP)—The Moslem conference executive board tonight adopted a resolution expressing profound dissatisfaction with the British government's recently published proposals for giving India a greater measure of self-government.

The resolution said the scheme failed to meet demands of the conference and urged radical changes in order that the provinces of British India might be granted the greatest possible measure of fiscal, administrative, and legislative autonomy. It demanded severe curtailment of powers of the governors and the governor general.

Moslems, it said, should be given effective representation and provision should be made for Indianization of the army within a fixed time.

Red War Minister Injured in Plane's Forced Landing

WARSAW, March 26.—(AP)—The Polish newspaper Kurjer Poranny said today that Klementi E. Voroshiloff, soviet Russia commissar for war and marine, had been injured when an airplane in which he was a passenger made a forced landing near Minsk, Russia.

TENANT SHOT BY JANITOR.

Frank Sneed, 35 years old, colored, 336 East 42d street, was shot in the chest yesterday by Elijah Jones, 35, colored janitor, during a dispute over the supply of gas.

RINGLET END PERMANENT 1.50

Transforms unruly straight ends into soft alluring ringlets. Takes but an hour's time. Very special.

• $6 Realistic Wave COMBINATION

1. Gorgeous marcel effect with fascinating ringlet ends—no finger waving required afterward. 2. Special castile shampoo. 3. Newest style finger wave. $2.95

4 for $1 SPECIALS

Finger Wave, Shampoo, Arch, Trim, Manicure, Henna Rinse, Golden Glint, Inecto Notox Hair Dyeing, $3.50

Thompson-Murray BEAUTY SHOPS

Loop: 36 W. Randolph, 2d Fl., Dea. 7585
" 39 S. State St., 8th Fl., Dea. 8740
North: 4605 Sheridan — Edg. 2550
618 Diversey — Bit. 2720
3166 Lincoln av.—Bit. 7050
4008 Milwaukee—Ave. 6544
Evanston: 636 Church St.—Green. 5540
South: 6319 S. Halsted—Nor. 2060
2200 E. 71st st.—Dor. 7090
West: 4003 W. Madison—Nev. 6464
Oak Park: 137 N. Marion—Euc. 10277

CONTRACT BRIDGE
Beginning Classes Start Wednesday
2:30 P. M.—7 P. M.
Lessons, 50c Each
3 Months' Instruction, $5.00
STANDARD SCHOOL OF BRIDGE
Member Culbertson National Studios
Suite 1512 159 N. State State 9555

CASH BARGAIN BASEMENT

GLORIOUSLY FURRED SPRING COATS

a style and value sensation in our basement at

$15

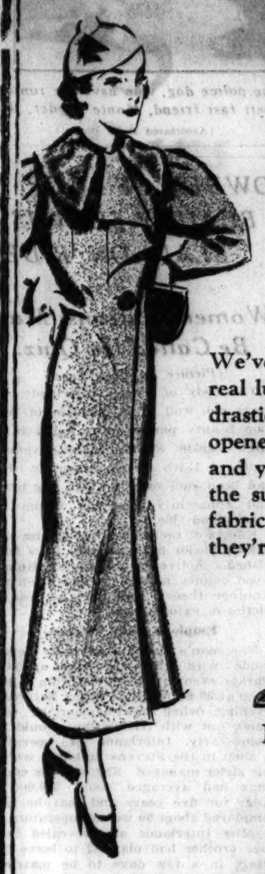

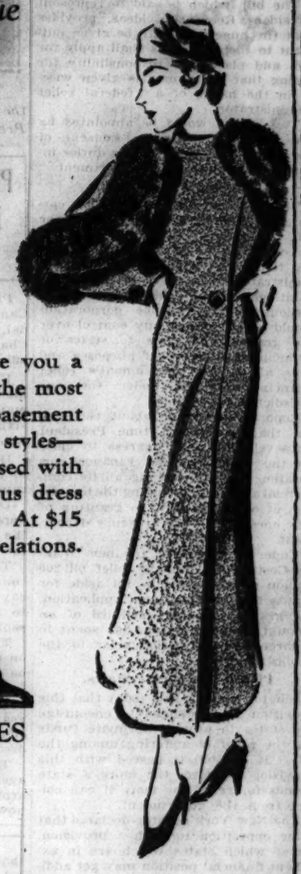

We've spared no efforts to give you a real luxury event—and one of the most drastic value events since our basement opened. You'll go wild over the styles—and you'll be thoroughly impressed with the sumptuous furs, the gorgeous dress fabrics, the heather-hued tweeds. At $15 they're a revelation among revelations.

Sizes 12 to 46

NEW SPRING SHOES

Actual $4 and $5 values

$2.95

MAURICE L ROTHSCHILD

MINNEAPOLIS — State at Jackson CHICAGO — ST. PAUL

THE DAVIS COMPANY
State, Jackson, Van Buren — Telephone: Wabash 9800
The Store of Service, Quality and Low Prices

2-qt. Whistling Tea Kettle At 49c Ea.

A handsome Aluminum kettle with black enameled handle and corrugated sides and spout. Just the thing to add a cheery note to your kitchen.

Aluminum Cooky Press At 55c

The simple, quick way to make distinctive, rich, fancy cookies. Four different designs in set. All rustproof parts.

The above two remarkable values are on sale beginning today in the South Room, our
BARGAIN BASEMENT
Mail and telephone orders promptly filled. Call Wabash 9800 or write Dorothy Davis Shopping Service.

Swagger suits

BY KERMANS

for women who have always had money!

If you want a suit that's really different and dashing—stop right here! The suit at the left is of brown tweed, dramatic with wide lapels of crisp white pique. At the right is one in herringbone stripes with grosgrain trimming. Two from a stunning new collection—all priced far below what you've always paid for this quality!

$35

kermans

160 north michigan avenue
4720 sheridan road

$2,500 IN CASH PRIZES for solving SEALS OF THE STATES IN CROSSWORDS

SOLVE THE PUZZLE AND NAME THE STATE.

THE SEAL OF A STATE APPEARS IN EACH PUZZLE.

A new puzzle appears each day in the Daily Tribune. Hold all puzzles until you have the complete set of 48. Then send them in. For rules and previous puzzles get back copies from your newsdealer or the Tribune.

TUNE IN W-G-N Tonight at 9:00

for dramatization of the State whose seal will appear in the puzzle in tomorrow's Chicago Daily Tribune.

No. 31—CHICAGO TRIBUNE'S "SEALS OF STATES"

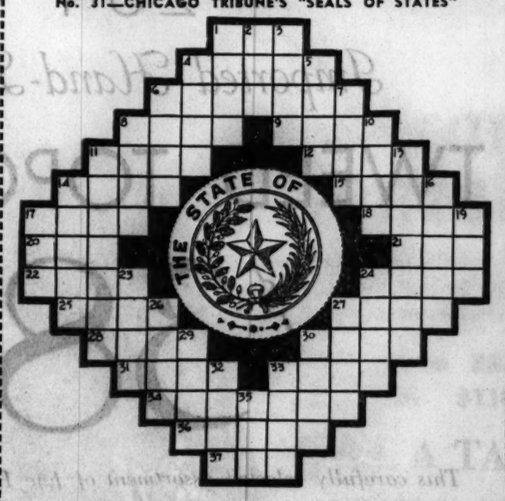

The Name of the State Whose Seal Appears Here Is:_____
(Write Name of State Here)

HORIZONTAL

1. Taxi
4. French cap
6. Hide
8. Smear
9. Insect
11. Feeble
12. Part of a loom
14. Depend
15. Extremities
17. Colt
18. Encourage materially
20. Gnawing animal
21. Chopping implement
22. To be sore
24. Eye closely
25. Succor
27. Buddies
28. Infrequent
30. Change position
31. Average
33. Evergreen tree
34. Precious gem
36. Begin
37. Part of a needle

VERTICAL

1. Copper coin
2. Part of a circle
3. Flesh of the cow
4. Volume
5. White powder
6. Kaolin
7. Movable part of table top
8. Device making ringing sound
10. Plane surface
11. Climate
13. Violent disruption
14. Kind of fish
16. Name of state whose seal is pictured
17. Monk
19. Cardinal number
23. Brilliance and dash
24. Reserve
26. Goad
27. Small lake
29. Goddess of Discord
30. Aromatic herb
32. Partner
33. Skin opening
35. Month

THE NEXT CROSSWORD PUZZLE WILL APPEAR IN TOMORROW'S TRIBUNE

© 1933 Chicago Tribune

7 FARM BUREAUS ORDERED JOINED; SAVES 2 MILLION

Roosevelt Starts First of Consolidations.

BY JOHN BOETTIGER.

[Chicago Tribune Press Service.]

Washington, D. C., March 26.—[Special.]—The first of the Roosevelt economy measures to be put into effect, a consolidation of activities which is expected to save the government two million dollars a year, was announced at the White House today.

The President announced that tomorrow he will send to congress an executive order consolidating under one head all the farm credit agencies of the government, seven in number.

He did not reveal what designation he has chosen for the organization he will create to handle the activities of the seven separate bureaus which are to be joined, but it is well known that it will be headed by the young New Yorker he has placed at the head of the farm board, Henry Morgenthau Jr.

Morgenthau Plans Coming.

Mr. Morgenthau, who was the Roosevelt commissioner of conservation in the New York state government, came to Washington with the President and in three short weeks has performed the somewhat herculean task of putting together seven agencies which have loaned many millions of dollars to farmers and farm banks and organizations.

The savings of two million dollars annually is expected to be accomplished chiefly through the elimination of employés in the various bureaus. At the present time left over from the Hoover administration, some 5,000 employés handle the federal farm credit activities and it is estimated that under the reorganization this figure will be cut to 2,500.

The President has assigned Secretary of Commerce Roper to the even heavier task of combining bureaus of his department, and eliminating many of them, and the saving there is expected to run much heavier than in the farm bureaus.

Douglas Surveys Other Branches.

Similarly the President has assigned his budget director, Lewis Douglas, to survey all the other departments of the government with a view toward eliminating costly bureaucratic activities wherever possible. The President expects to save 200 million dollars yearly through consolidations and eliminations of bureaus.

The President's action tomorrow will be taken under the law passed by the preceding congress giving him authority to consolidate or abolish any bureau or commission, but the law provided that congress shall be given sixty days in which to veto any orders made by the President in carrying out his reorganization.

So the order consolidating the farm credit agencies will be read in both houses of congress tomorrow and if no objections are raised which meet with the approval of majorities of both houses, the order will become effective 61 days after tomorrow.

Agencies Consolidated.

The agencies to be joined by the Roosevelt order are the following:

Federal farm board.
Federal land banks.
Joint stock land banks.
Intermediate credit banks.

The agricultural corporation of the Reconstruction Finance corporation.

Crop production loan bureau of the department of agriculture.

A bureau of the department of agriculture making loans to local agriculture associations.

Demands Congress Adopt Farm Relief Bill

Secretary of Agriculture Wallace (standing) as he appeared before senate agriculture committee to urge the passage of the Roosevelt administration's farm measure. Seated, left to right, are Senators Ellison D. Smith, South Carolina, chairman of committee; George Norris of Nebraska, and Charles L. McNary of Oregon. [Associated Press Photo.]

FARMERS ACT AGAIN TO HALT EVICTIONS IN SEVERAL STATES

Des Moines, Ia., March 26.—(AP)—Quiescent for three weeks in anticipation of the federal government's "new deal," the corn belt again is showing signs of restlessness as farm debtors face eviction from their homes.

Mass action four times last week halted legal proceedings against farmers.

At Harlan, Ia., last Friday night 400 farmers gathered in the Shelby county courthouse until assured that Mr. and Mrs. Thomas McCarthy would not be evicted from their farm home the next day.

In Manitowoc county, Wisconsin, 500 farmers halted a foreclosure sale and read the law to Sheriff John Scheutte. The statute was the Donnelly law which gives sheriffs authority to postpone foreclosure sales. Sheriff Scheutte did.

Farm women turned amazon at Madison, Minn., Wednesday and achieved postponement of a foreclosure sale.

VOTE TO UNITE 66 OF ILLINOIS JEWISH ORDERS

Representatives of sixty-six Jewish fraternal orders in Illinois met at the Hotel Sherman yesterday and voted to unite the policies of the 600 lodges of their organization in the state. Temporary officers for the union of the order are W. Waiss, Jacob W. Schwartz, Henry Pitzele, Louis O. Sobel, and Samuel Gitelis. At the meeting a resolution was adopted protesting the reported mistreatment of Jews in Germany.

MacDonald-Bosville, 14th Baronet of the Isles, Dies

RUDSTON, England, March 26.—(AP)—Sir Alexander Wentworth MacDonald-Bosville, 67, 14th Baronet of the Isles, premier baronetcy of Scotland, died today at his home, Thorpe Hall. He established his right to the title in 1910 and now is succeeded by his son, Godfrey. He has been high sheriff of Yorkshire since 1901.

Pet Parrot Put to Death and Buried with Woman

Springfield, Mo., March 26.—[Special.]—When Mrs. Jennie Grace Magden, 69, was buried today, her pet parrot was buried with her in a tiny casket, enclosed within her own. After Mrs. Magden died physicians, in compliance with her request, chloroformed the parrot.

Joe Saltis and Guard Held After Police Showup

Joe Saltis, beer gangster, and Paddy Sullivan, a former policeman, who is his bodyguard, were paraded yesterday at the detective bureau showup. They will be held without booking until they hire lawyers to seek writs of habeas corpus for them, police said.

HAPGOOD SEES STORMS AHEAD FOR ROOSEVELT

BY KATHLEEN M'LAUGHLIN.

Within six months President Roosevelt's present popularity will have been succeeded by great dissatisfaction, Norman Hapgood predicted yesterday before the Chicago Forum, meeting in the Masonic temple.

The change in sentiment will come about not because of what the President has done but because of what he has not done, it was explained by the author, lecturer, and former minister to Denmark, who spoke on "What Will Roosevelt Do?"

Speed Surprises Friends.

Even those who knew Roosevelt best, the speaker asserted, were unprepared for the speed and determination with which the President launched his program for rehabilitation of the country. His success with the public, he said, has been largely responsible for his success with congress. But, Hapgood asserted, if the legions of the idle press him too hard and too quickly to solve their problem and provide jobs for them by the thousands, his ship of state will soon encounter heavy weather.

School teachers in the audience asked Hapgood whether the President should not spend government funds for the education of children rather than for such projects as reforestation. His answer was that while educational projects might be considered preferable in principle, they could not be classed as a capital investment because there was no tangible return to the government for money spent, while the reforestation project would restore the productiveness of depleted areas and aid flood control.

Holds Job Problem Too Big.

"President Roosevelt can do a little about helping you to hurry up and get a job," Hapgood said. "You are going to be disappointed to find how little good the money he can release on these government projects will do in proportion to the vast extent of unemployment.

"There will be as many projects of the kind set in motion as the President can obtain funds for, but bear in mind that these things all have to be paid for, and that the greatest amount of help for the unemployed is going to come from the private corporations, factories, and such, whose executives have gained confidence from the recent actions of Mr. Roosevelt, rather than from the government directly," he warned. "You are not going to see better times arrive at once—they won't be back before fall."

Lewis Douglas, named by the present administration as director of the budget, is "the most interesting figure who has emerged in the Roosevelt picture," the lecturer declared.

Crystal Console Set
3 Pieces
$1
Also in Dark Blue and Emerald Green Glass

Glassware, Seventh Floor.

CARSON PIRIE SCOTT & CO

INDISPUTABLY THE WORLD'S FINEST CLOTHES

New spring suits and topcoats individually customized by
Hickey-Freeman

The Vanguard—Keen, zestful young man's suit.
Lounge Suit—The utmost comfort; softly tailored.
Double Breasted Suit—Extremely popular this spring.
Llama Topcoats—Luxurious, soft—almost like silk.
Glenspray Topcoats—Two cloths woven into one.

New colors—10 shades of gray—new checks, new plaids—prices that mark a new era of values

$40 $50 $55 $60 $65
FORMERLY $55 TO $95

Suits for men of all sizes and builds, 2nd floor young men's suits 4th floor. Topcoats 6th floor.

MAURICE L. ROTHCHILD
STATE AT JACKSON

Last 5 Days of the BOX SALE OF MEN'S Athletic Underwear

Every suit of athletic underwear carrying our own label is reduced.

A Specimen Value (illustrated above)

SHOULDER BUTTON UNION SUITS

Mercerized Lisle, light-weight
each $1; 6 for $5.70

Mercerized Lisle, medium
each $1.25; 6 for $7.20

Rayon Slip-on Suit
each $1.70; 6 for $9.60

Broadcloth Shorts, white—or fancy stripes
each 45c; 6 for $2.40

Swiss Ribbed Shirts of fine mercerized lisle
each 45c; 6 for $2.40

UNDERWEAR SECOND FLOOR

This Sale also in our Evanston and Oak Park Stores

THE STORE FOR MEN
MARSHALL FIELD & COMPANY

John M. Smyth Company
MADISON
East of Halsted
Established 1867

It's the LIVELY WOOL

that makes them springier under foot and keeps their beauty longer.

DEFERRED PAYMENTS IF DESIRED

Carpets

Specialists in BIGELOW WEAVERS Products

Complete stock of the nine best grades of Carpeting from the Bigelow Weavers. Plain or Figured Patterns, with full range of colors and sizes.

27-in. width, per yd., $1.65 to $6.25
36-in. width, per yd., $2.50 to $8.50

Broadloom (9 ft. and 15 ft.), per sq. yd., from $2.60 to $7.25

A 9x12 Broadloom Rug in all colors, with serged ends.... $33

Colonial Carpeting

A complete stock of 39 authentic Patterns in all colors suitable for the Colonial-type room.

27 inches wide—per yard:
Cape Cod.....$5.00
Hook Loom..... 6.25

These Carpets may be made into Rug sizes if desired.

WEARING QUALITY

PUT your trust in a name and reputation for Dependability. Bigelow-Sanford Rugs are made to give every possible satisfaction in the actual wearing—made to be walked on day in and day out and like it. The John M. Smyth Store sells only first quality and offers one of Chicago's largest stocks of Rugs and Carpets to select from—with a guarantee of complete satisfaction.

Specialists in Bigelow Weavers Products

American Orientals

from this famous Manufacturer in a comprehensive collection of all the wanted colors, patterns and sizes.

Approx. 9x12 ft. Size .... from $33.75 to $110.00

CALL A TAXI

The JOHN M. SMYTH STORE invites you to Taxi Over Free from any point in the Loop.

OPEN TONIGHT

WOVEN BY THE BIGELOW WEAVERS

BERLIN STRIKES AT REBIRTH OF WARLIKE HATE

Foreign Chief Calls Stories of Atrocities False.

Socialists to Help

[Chicago Tribune Press Service.]

BERLIN, March 26.—Leading Socialists today conferred with Capt. Hermann Wilhelm Goering, Chancellor Hitler's right hand man in the cabinet. The Socialist leaders agreed to visit neighboring countries to give Socialist organizations there the true situation in Germany in an effort to prevent unjust propaganda against the reich.

The Socialists will travel on special passports and special credentials will facilitate their work.

Dr. Hans Frank, Nazi minister of justice in Bavaria, today ordered Jewish judges to be excluded from disciplinary and commercial law cases. No Jews will be permitted to act as prosecuting attorneys except in cases now pending.

[Copyright: 1933: By the Associated Press.]

BERLIN, March 26.—Foreign Minister Konstantin von Neurath, ordinarily the Hitler cabinet's silent man who virtually never receives journalists, broke his silence today. He threw the entire weight of his internationally known personality against what he considers "the deliberate, sudden rebirth of the vilification campaign conducted during the world war against the German government."

Speaking quietly, but with an inner emotion that even his composed attitude of a man of the world could not hide, he declared:

"It is my duty, both because I must defend the honor of my people, and because I am a responsible statesman, to warn the world against permitting the baneful spirit of calumny in vogue during the war to flare up again."

Calls Terror Reports False.

To a general question regarding the federal government's attitude toward news published in the foreign press of alleged acts of terror committed against different minded persons, and especially Jews, Baron von Neurath, receiving the correspondent in his office in the Wilhemstrasse, replied in German:

"Even the best organized administrative apparatus would not suffice to go to the bottom of each and every one of these malicious, tendentious false reports and deny them.

"I find no other explanation for the present propaganda unloosed against the German government than to consider it a deliberate, sudden rebirth of the vilification campaign conducted during the world war.

"Just as Belgian atrocity stories then mentioned chopped off children's arms, so there is talk today of allegedly gouged eyes and cut off ears.

"One would really think that the foreign public, which meanwhile realized the untruth of the world war atrocity stories, would not so easily again be deceived by a new dishing up of similar fairy tales.

Points to Discipline.

"It at the beginning of the national revolution certain excesses may have been committed by isolated individuals, then that is certainly regrettable. At the same time it must be said that never in history did a revolutionary upheaval occur like that which now is completed in Germany without an accompaniment of certain hardships.

"According to my opinion, the German people gave proof of their tremendous innate discipline by the fact that such arbitrary individual acts took place only in a few cases, and even then only in comparatively mild form.

"As concerns Jews, I can only say that their propagandists abroad are rendering their co-religionists in Germany no service by giving the German public, through their distorted and untruthful news about persecution and torture of Jews, the impression that they actually halt at nothing, not even at lies and calumny, to fight the present German government.

"Why, even a prominent Jewish banker told one of your American colleagues, 'We reject all foreign interference. German Jews are he-men enough to help ourselves.'

"Actually, every visitor must agree that when he walks through the streets of Berlin even today he encounters Jews, poor as well as elegantly dressed, who are attending their business and nobody has hurt a single hair of theirs."

SHOOTS HIMSELF TO DEATH.

Joseph C. Curtis, 84 years old, a retired carpenter, shot and killed himself yesterday in his room at 4143 Roscoe street. He was despondent over ill health, a daughter told the police.

Abuse of Jews in Germany Halted, Secretary Hull Told

Washington, D. C., March 26.—Secretary of State Hull, in a telegram made public by the state department today, declared that investigation of reports of anti-Semitic activities in a Nazi-run Germany has shown there was considerable physical mistreatment of Jews, but that the government leaders have taken action resulting in termination of the outrages.

Secretary Hull's telegram, addressed to Rabbi Stephen Wise of New York Cyrus Adler of Philadelphia, who had called upon him with an appeal for the American government to take action to protect the Jews in Germany, follows:

"You will remember that at the time of your recent call at the department I informed you that in view of numerous press statements indicating widespread mistreatment of the Jews in Germany I would request the American embassy at Berlin, in conjunction with the principal consulates in Germany, to investigate the situation and submit a report.

Hitler Insists on Order.

"A reply has now been received indicating that whereas there was for a short time considerable physical mistreatment of Jews, this phase may be considered virtually terminated. There was also some picketing of Jewish merchandising stores and instances of professional discrimination. These manifestations were viewed with serious concern by the German government.

"Hitler in his capacity as leader of the Nazi party issued an order calling upon his followers to maintain law and order, to avoid molesting foreigners, disrupting trade and to avoid the creation of possibly embarrassing international incident. Later, Von Papen delivered a speech at Breslau in which he not only reiterated Hitler's appeal for discipline but adjured the victors of the last election not to spoil their triumph by unworthy acts of revenge and violence which could only bring discredit upon the new régime in foreign countries. As a result the embassy reports that the authority of the regular police has been reinforced.

Situation Improving.

"The feeling has been widespread in Germany that following so far reaching a political readjustment as has recently taken place, some time must elapse before a state of equilibrium could be reestablished. In the opinion of the embassy such a stabilization appears to have been reached in the field of personal mistreatment, and there are indications that in other phases the situation is improving.

"I feel hopeful in view of the reported attitude of high German officials and the evidences of amelioration already indicated, that the situation which has caused such widespread concern throughout this country will soon revert to normal. Meanwhile I shall continue to watch the situation closely, with a sympathetic interest and with a desire to be helpful in whatever way possible."

PEACE OR WAR IS AT STAKE, SAYS FRENCH LEADER

PARIS, March 26.—(AP)—Joseph Paul-Boncour, French foreign minister, speaking tonight at an international press banquet, asserted that "surely peace or war is at stake in the months in which we are living." The foreign minister prefaced his assertion by saying that the present difficulties are "grave but not insoluble."

He stressed the necessity for success of the disarmament conference, saying, "Its setback would be a signal for an armaments race of which we know too well what would be the result." M. Paul-Boncour added that such a race in the present uncertain economic state of the world likely "would precipitate a common catastrophe before any conflict."

He said that France had done her full duty in proposing a program which, by the reduction of possibility of aggression to a minimum and the establishment of reciprocal, permanent control, would be able to restore confidence. Paul-Boncour, evidently referring to revision of treaties, said disarmament progress could be assured only if "other problems, still agitating public opinion and harassing it uselessly as long as a means of solving them is undetermined," were not raised.

Nazis Increase Seats in City Election in Austria

GMUEND, Austria, March 26.—(AP)—In municipal elections here today, the National Socialists increased their mandates from four to nine. Socialists, who previously had 11 seats, won ten.

GERMAN JEWS FEAR RETURN OF OLD BONDAGE

See Selves Thrust Back Into the Ghetto.

[Continued from first page.]

preted by the Nazis as interference with their internal affairs by Uncle Sam would be bitterly resented.

"We would inevitably be the scapegoats," they said.

Any attempt to carry out the threat of a boycott against German goods would be particularly disastrous, they warn.

The great indignation meeting which Jews are holding in New York tomorrow is viewed largely with apprehension. When asked for some kind of statement suitable for the occasion, several prominent Jews here first decided that they did not want to go on record at all. Finally one of them was prevailed upon to speak, with the understanding that, while the American Jews should be warned to use restraint, they should also know the truth.

The truth is worse than any fiction. While admitting violence, particularly along the Rhine, the Jews are more upset about economic sanctions and interference with their religious rules. More than anything else, they suffer from decrees enacted locally in many municipalities forbidding kosher killing in their markets. This law has been adopted in Cologne, Weisbaden, Frankfort, and in the states of Baden, Wuertemburg, Hesse, Bavaria, Thuringia, and a number of individual towns.

Forced to Give Up Meat.

"The result is that all orthodox Jews cannot eat any meat, but are forced to become vegetarians," one said. "That is not so terrible in itself, but the principle is horrible.

In the economic field the Jews are particularly hit by the campaign to close to them all important professions in which they excel. Prussia already has dismissed about 60 per cent of the Jewish physicians and surgeons in the hospitals, and intends to increase it to 100 per cent. At the same time Nazi organs are conducting a campaign against Jewish doctors. They are urging patriots to insist on having Christian physicians attend them when ill. These same Nazi organs admit the eminence of Jews in medicine—which hardly could be denied of a race which produced Erlich, Wasserman, and so many others.

All Jewish judges are being removed from office and the percentage of lawyers in most states is strictly limited under new decrees. Even the teaching of journalism is forbidden them, as are all administrative and political jobs.

Vista of Poverty.

The campaign against large department stores, which are only partly Jewish owned, is another example. Frankforters allege that commercial rivals instigated the closing of many rivals. These trade rivals, Frankforters say, may not have been Christians in all cases.

Thus, with all the trades and professions closed to them, and with every kind of social discrimination and prejudice against them, leaders of German Jewry see stretching before them an appalling vista of poverty, virtual starvation and perhaps ostracism and removal of civil rights.

They see themselves as living once more as an enslaved people in a land that has become alien to them—in the bondage of Israel. They see eventually, unless something is done to help them, their forced return to the medieval Ghettos from which their forefathers emerged.

KILLS WIFE AS SHE SLEEPS.

Logansport, Ind., March 26.—[Special.]—While his wife was asleep in the same room, Lewis Barnett, 70, retired farmer, killed himself by shooting.

CHRISTIANS AROUSED BY HITLER TACTICS, SAYS RABBI MANN

Rabbi Louis L. Mann, spiritual leader of Sinai temple, in his address before the Sunday Evening club in Orchestra hall last night, said many Christian clergymen had told him of their resentment against the rise of anti-Semitism in Germany. He said these ministers demand that the persecution of the German Jews should be protested by Christian leaders.

Dr. Horace Bridges of the Chicago Ethical society, said last night that many Chicago clergymen were signing a statement which he has prepared entitled "A Friendly Protestation to the German Nation." Among the signers are Dr. Frederick F. Shannon, pastor of Central church, and Dr. E. F. Tittle of the First Methodist Episcopal church of Evanston.

Chicago Jewry will hold a protest massmeeting tonight in the auditorium theater, where Gov. Paul V. McNutt of Indiana has been announced as one of the principal speakers. During the day Jews will anticipate tonight's meeting with prayer and fasting.

PROGRESSO®
Gorgeous Permanent Waves

Guaranteed Waves for all ladies who have had BAD EXPERIENCE and FAILURES with any other system.
No electricity—no machines—no harmful chemical solutions like ammonia, borax, etc., used. The coolest and most scientific oil process in existence—beneficial for ALL HAIR TEXTURES

"Personality" Haircuts and Finger Waves Authorities on Hair Dyeing and Bleaching

Madame May
Famed for Permanents
17 N. STATE ST., SUITE 1218
STEVENS BUILDING
Telephone Randolph 1527

STEVENS

for those
NICER HATS *that will*
"do things" for you!

Stevens Millinery Salon is a most welcome refuge for smart women. Here, in abundant selection, are quality hats, beautifully styled and as new as Fashion itself. Best of all, they're really wearable!

The becoming tricorne style sketched is yo-yo cloth with buttons across the crown. Spring shades. $10

FIFTH FLOOR

Chas. A. Stevens & Co.

ADVERTISE IN THE CHICAGO TRIBUNE

We Will Make to Your Order

SLIP-COVERS

For Any Chair and Any Sofa You Have

(Regardless of Size or Style)

We will do the job from start to finish—cut them out, make them, fit them. With French seams or corded welts, pleated or plain flounces. All materials pre-shrunk. All workmanship is of the very finest character and here's the price!

Material and Workmanship Complete for Both Pieces

$29.75

Chair Covers, Priced Separately, $12.50.

100 Patterns
Flower Designs
Basket Weaves
Stripes, Checks, Plaids

Sofa Cover, Priced Separately, $19.75.

Drapery Section, Sixth Floor.

CARSON PIRIE SCOTT & CO

STUDEBAKER'S SENSATIONAL NEW

Automatic Automobiles

They operate with 12 uncanny "mechanical brains"!

You have scarcely anything to do but steer!

STUDEBAKER strides confidently forward . . . with Automatic Automobiles . . . the most sensational motoring development of 1933!

Ahead of the times in every particular, these amazing new Automatic Studebakers give convincing notice to the public that Studebaker will continue to lead in engineering, in performance and in value.

These Automatic Studebakers all but drive themselves. Their twelve uncanny "mechanical brains" not only *act* for you but practically "*think*" for you.

You have little to do but steer. You start at the switch of a key. You have no attention to pay to spark, carburetor or choke. Your engine automatically starts itself again should you stall it. You stop at the touch of your toe tip with Power Brakes, the great engineering achievement of the year.

Everything that *can* be done automatically *is* done automatically in these sensational Automatic Studebakers. They even make their own smooth pavements with an incredibly sensitive device that instantly and automatically adjusts shock absorber action to all conditions of road and temperature.

Come drive one of these new Automatic Studebakers now. See for yourself how far they are ahead of every other car, new or old, on the market. You can count on Studebaker to serve you as dependably and permanently today as you could throughout the 81 uninterrupted years of Studebaker history.

STUDEBAKER SALES CO. OF CHICAGO

Michigan Ave. at 26th St. — Calumet 6480

6338 Broadway — 7750 Stony Island Ave. — 3822 Lawrence Ave. — 1836 Ridge Ave., Evanston — 4653 Washington Blvd.

CALUMET AUTO SALES, 95th and Ewing
SOLBERG BROS. MOTORS, 6120 S. Western Ave.
MANSFIELD MOTOR SALES, 5850 Division St.
WALTER SCHRIEDER MOTOR SALES, 6021 Ogden Ave., Berwyn
MIDLAND MOTOR SALES, 4402 Archer Ave.
WARREN MOTORS, INC., 730 Madison, Oak Park

ILLINOIS
Arlington Hts.—Gauze Motor Sales
Aurora—Hobbs Motor Sales
Blue Island—Blue Island Garage
Chicago Hts.—Wehrmann Motor Co.
De Kalb—Sawyer Motor Sales
Downers Grove—Whitney Motor Co.
Elgin—Elgin Auto Sales
Glen Ellyn—Avenue Garage
Highland Pk.—Park Ave. Motors
Morton Grove—Morton Grove Garage
Paw Paw—Clifton & Case
St. Charles—Hulet Baker Motors
Waukegan Consolidated Motor Co.
Western Springs—Wolf Road Auto Co.
West Chicago—South Side Garage
Woodstock—Burton Motor Sales

INDIANA
Crown Point—Meeker & Claussen
East Chicago—E. Chicago Gar. & Sales
Hammond—Snoderass Auto Sales
Highland—Grimmer's Garage
Lowell—Geo. J. Hoover

STUDEBAKER — BUILDER OF CHAMPIONS . . . PIONEER OF FREE WHEELING — **$840**

BRITISH JEWRY CONDEMNS ACTS OF PERSECUTION

Protest Meeting to Be Held in London.

BY JOHN STEELE.
[Chicago Tribune Press Service.]

LONDON, March 26.—After a three hour discussion behind closed doors, the board of deputies of British Jews today passed resolutions of condemnation and calling upon the organization to place the case of their people in Germany before the most influential quarters possible.

Coupled with this is the statement of the Sunday Times that the British cabinet is giving reports of Jewish mistreatment in Germany the closest attention. More than 200 Jews attended today's meeting. The organization is the most influential Semitic body in Great Britain.

Disturbed Over Events.

"The board considered with deep anxiety the recent events in Germany," one resolution said. "The question whether any steps could be taken to prove useful to German Jews is being studied. They are irrespective of political associations of the past or present being singled out as special victims of political and economic persecution, accompanied in many cases by personal violence.

"The board believe that the freedom and justice demanded for Germany by her representatives abroad must also be accorded to her own citizens, Jewish and non-Jewish alike. The board has unanimously resolved to take whatever steps may be possible to secure recognition of this point of view by all responsible quarters.

Plan Protest Meeting.

"To give expression to the profound sympathy which is felt by every Jew in England and to voice indignation against persecution of Jews in Germany, steps will be taken to procure the holding of a public meeting in London at the earliest appropriate date."

Neville Laski, chairman, said that Jews are not quarreling with any political adjustment the German people care to make, but do oppose racial discriminations.

"It is untrue to say there has been anything like a mass massacre, but there have been many acts of physical violence of grave character deliberately directed against individuals because they are Jews," he said.

While the meeting was in progress automobiles placarded with slogans calling for a boycott against German goods paraded the district. Laski denied the movement had any official sanction. He described the action as a spontaneous personal manifestation.

Argentine Jews Meet Today.
[Chicago Tribune Press Service.]

BUENOS AIRES, March 26.—Jewish leaders in Buenos Aires have organized a monster massmeeting for tomorrow night to protest against alleged maltreatment of Jews in Germany. Meanwhile, they have passed resolutions adhering to protests made by Jews in the United States. The Jewish population of Argentina is estimated at 400,000, of whom 250,000 reside in this city.

Polish Jews Close Shops.

WARSAW, March 26.—(AP)—Polish Jews today decided to close their shops and factories tomorrow in a universal protest against the treatment of co-religionaries in Germany.

YOUNG PORTIA

Sylvia Deane, 25 years old, secretary to Representative Carroll Beady of Maine, who has just been admitted to practice law before U. S. Supreme court. She is the youngest person ever accorded this privilege. [Acme Photo.]

STATES URGED TO LEAVE BEER TAXING TO U. S.

Duplicate Levies Menace All Trade, Is Warning.

The recommendation that states, municipalities and other local governmental units leave the field of taxation on beer to the federal government, except for regulatory purposes, was contained in the first report of the Interstate Commission on Conflicting Taxation, finished here yesterday for the Interstate Legislative assembly.

The legislative assembly is an official organization of delegates from each of the 48 states, appointed by their governors and legislatures. It held its first meeting in Washington on Feb. 3 and 4 under the sponsorship of the American Legislators' association, which has its administrative offices in Chicago at Drexel avenue and 58th street.

The taxation commission was formed by the assembly to study the problems of double taxation by federal and state governments. Its members have been in session here for several days.

"Unreasonable Burden on Trade."

"The conflicting taxes which the federal government and the forty-eight states are now levying impose inequitable burdens which affect every individual, farm, hamlet and city," the commission's report says. "These duplicating and excessive exactions place an unreasonable burden on business and industry.

"The unrestricted exploitation of the same sources of revenue by both the states and the federal government threatens to undermine the revenue systems of each. It presents a problem which demands immediate action on the part of the federal congress and of the state legislatures.

Combined Bill Overlooked.

"The basic consideration should be the effect of the combined burden of taxes which are imposed by the federal, state, and local governments. This has frequently been overlooked on account of the individualistic viewpoint of the 48 states and of the federal government.

"The pyramiding of taxes threatens to reduce both state and federal revenues. Unrestrained double taxation may so increase the cost of products to the consumer as to throttle commerce, increase unemployment, and delay economic recovery. It must be recognized that the economic law of diminishing returns applies inexorably to taxation."

Recommendations Are Made.

The report makes specific recommendations for the abolishment of double taxation in a number of its forms. It recommends that gasoline taxes be left to the states and that the federal government terminate its gasoline tax, levied as an emergency measure, by June 30, 1934. Similarly, the report recommends that the field of tobacco taxation, in which thirteen states have already embarked and which other state legislatures are considering, be left to the federal government exclusively.

The report recommends that taxes on electrical energy be left to the states.

WATCH JEWELRY REPAIRING
UNBREAKABLE CRYSTALS With This Ad 15c
Lowest Prices in Chicago for High Grade Work—Limited Time Only
YOUR WATCH CLEANED (for hand).... 85c
BALANCE STAFF..85c | HANDS, 25c: 2 for 35c
MAIN SPRING..50c Up | Beads restrung, 35c Up
ALL WORK GUARANTEED
ART-WATCH JEWELRY CO.
17 N. State St. STEVENS BUILDING 17th Floor, Rm. 1719
35 E. Wacker Dr. PURE OIL BUILDING 12th Floor, Rm. 1202

MANDEL BROTHERS
a store of youth
a store of fashion
a store of moderate price*
*Copyrighted

Just Like a Telescope...
Telesco'
Adjusts Itself to Your Comfort
$5
Here's the trick . . . little elastic straps hold the bottom of the brassiere to the back of the corset. Every time you bend, the Telesco straps "give"! The garment itself is fashioned of broche and knitted elastic, with a brassiere top of lace or swami cloth—whichever you prefer. Sizes from 34 to 42.
Corsets—Third Floor—Wabash.

ONLY 5 MORE DAYS IN THE
Annual Sale of Sterling Silver

Featured at Remarkable Savings
This simple, graceful pattern, of splendid weight, is one of our regular stock patterns, *so that you may add to your service at any time.*

Your initial is engraved without charge during this sale, and flannel rolls are supplied with dozenware.

These Low Prices Are Offered During March
For Sets of Six:

Teaspoons	$5	Salad Forks	$5
Dessert Knives or Forks	$8	Butter Spreaders	$5
Dinner Knives or Forks	$10	Bouillon Spoons	$5

Astonishing Values in Sterling Silver Table Accessories
Sandwich Plates, Bowls, Vases, Water Pitchers, Cocktail Cups, Goblets and many other lovely pieces at almost unbelievably low prices. What an opportunity to buy for the home . . . for prizes or for gifts.

The Silver Room, First Floor.
Many Pieces Also in Suburban Stores

MARSHALL FIELD & COMPANY

QUALITY FOOD AT MODERATE PRICES

MILK-FED CHICKEN?
WELL SUH, AH NEVAH THOUGHT AH COULD GET REAL GEORGIA FRIED CHICKEN UP NO'TH — BUT AH WAS MISTAKEN, YAS SUH, FOR HARMONY'S FRIED CHICKEN IS MADE THE DELICIOUS GEORGIA WAY!

TODAY ALL HARMONY CAFETERIAS

MILK FED
½ FRIED SPRING CHICKEN
20c

Prepared from an old Georgia recipe. These plump, milk-fed chickens are fried "THE HARMONY WAY" until they're crisp and brown and delightfully tender. A real delicacy—one that satisfies every appetite.

HOT SANDWICHES
CORNED BEEF
ROAST PORK
ROAST HAM
HOT BEEF
10c

FOR AN ADDITIONAL SAVING
AND CONVENIENCE TO OUR PATRONS
WE RECOMMEND OUR
CLUB BOOK PLAN
$3.30 FOR $3.00

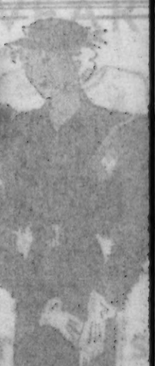

THE HARMONY CAFETERIAS
81 W. VAN BUREN 58 W. WASHINGTON
214 S. STATE 15 S. WABASH 21 S. DEARBORN

IMPENDING BEER QUICKENS PULSE OF U. S. BUSINESS

Millions Are Expended; Taxes Coming In.

Washington, D. C., March 26.—(AP)—The beginning of the stream of gold which sponsors of legalized beer predicted would result from its sale was reported today in statements from industry in various parts of the country and from the federal treasury itself.

Tying in with federal estimates that millions of dollars in tax revenue would accrue to the government even before the sale of the new brew begins on April 7, representatives of the lumber, bottling and other industries reported revived activity.

A close adviser to President Roosevelt, who declined to permit use of his name, described the developments.

"We have been on a dead center for months economically," he said. "It is too early to judge definitely, for after all the money that will flow in the beer trade is but a small fraction of our national spending, but it may be the factor necessary to start business up anew."

Lumber Sales Mount.

Dr. Wilson Compton, manager of the National Lumber Manufacturers association, reported formally today in a statement that box lumber demand, both of softwoods and hardwoods, had increased appreciably in the midwest, due partly to demand for beer bottle boxes. Tank stock also was said to be in demand for brewery purposes.

Dr. Compton said "for the first time this year, board feet lumber orders booked by the mills during the week ended March 28 were heavier than for the corresponding week of 1932—14 per cent heavier."

As a part of moderate quickening of commercial and industrial activity in business generally during the past week, the bottle and bottling equipment manufacturers and some other lines reported a substantial increase in activity due to beer.

Railroads See Gains.

Operators of trucks and railroads also reported themselves hopeful that distribution of the brew would further stimulate their business. Railroads have applied to the interstate commerce commission for permission to cut their rates in order to go after the bulky business.

From Greenville, Miss., came a report of rush orders for 125,000 cottonwood beer cases, and continued activity employing nearly 200 additional men was forecast by officials of the plant.

In Chicago officials of Edward Don & Co. said they had sold more steins and goblets the last week than in any similar period in the last ten years.

A more far-reaching compilation by L. Seth Schnitman, chief statistician of the F. W. Dodge corporation, revealed estimates that more than $65,000,000 will be spent in the next few months for new breweries and for alterations and additions to old ones.

Estimate Is 400 Millions.

The estimate was based on reports from 37 states east of the Rocky mountains and on statistical calculation for the far western states. It did not include probable expenditures for building and rehabilitating retail establishments. Schnitman said it covered only a small proportion of the sums to be spent for brewery equipment and none of the other expenses incidental to starting the brewing industry. This total has been estimated by the United States Brewers association at 400 million dollars.

Dr. James M. Doran, commissioner of industrial alcohol, reported that large sums had reached the internal revenue bureau already for beer taxes and figured millions would be paid in by April 7.

Two breweries in St. Louis ordered $1,250,000 worth of revenue stamps calculated by them to last about three months. In New York, meanwhile, an estimate was made by brewers that 4,000,000 barrels of beer might be produced there during the first year, which would net the federal treasury $20,000,000.

AND THESE ARE THE BREWERS' BIG HORSES

This team and wagon and many similar rigs will be used by a New York brewery for delivering beer when the new 3.2 per cent brew goes on sale. [Acme Photo.]

BARKEEPS' UNION WILL TEACH ART OF DRAWING BEER

Plan for Expansion of Their Organization.

Plans for expanding the bartenders' union and restoring some of its pre-Volstead dignity were outlined yesterday by Thad C. Wittwer, president of the Chicago local.

THAD C. WITTWER.

One of the first things on the program, according to Mr. Wittwer, is the elimination of the word "soda" from the organization's name, so that it will again be the "Bartenders and Beverage Dispensers' union" instead of the "Beverage and Soda Dispensers' union." The change was made three years ago at the solicitation of prohibition enforcers.

Throughout the prohibition era the union has maintained itself, with a membership of 665. It has held frequent meetings in headquarters at 227 West Madison street and has sponsored a St. Patrick's day dinner and dance each year. Since the passage of the beer bill there have been more than 500 applications for memberships and jobs, but only 35 applicants have qualified, Mr. Wittwer said.

Art of Drawing Beer.

The art of tending bar is not something that a "hash slinger" can acquire by changing his uniform, the union president explained. Nor is a bartender's proficiency measured by his repertoire of fancy drinks. Any one can follow recipes and shake up a cocktail," Mr. Wittwer said, but the thing that distinguishes a bartender is his ability to draw a glass of beer.

"For example," said Mr. Wittwer, "a union bartender took in $95 not long ago on a barrel of beer at a big dance. A week later a nonunion bartender at the same place took in only $102 on two barrels.

"Drawing a glass of beer looks simple, but it's an art. The true bartender puts his glass under the tap and slants it at the proper angle, so the beer will rush down the side. He opens the tap all the way with a quick jerk, and he knows just when to shove it back, so there will be no wastage.

"Then he rakes off the foam and pours in enough from a reserve glass to make the beer come up with the right head and none to run over."

Plan Bartenders' School.

The union in the near future will open a bartenders' school, which all new members will be required to attend until they qualify for jobs, Mr. Wittwer said. There will be a special meeting of the union next Sunday afternoon, at which the questions of wages, jobs, new members, and other matters will be discussed. The present salary scale is $35 a week, and there is talk of increasing it $5 a week, he said.

Mr. Wittwer said he expected the membership of the union to reach 3,000 within the next six months. There will be no "muscle" men, he said, but union representatives will visit all the bars in town and urge bartenders to join the union. Initiation cost $12.50, dues $2 a month, and there are sick and death benefits.

Prayer for Bartenders.

Before prohibition, Mr. Wittwer said, it was the custom to open all union meetings with prayer, asking for deliverance from the temptations that beset a bartender.

Thomas Wall, the chaplain, performed this rite, which is to be revived with the return of legal beer.

Another old member is Harry Boughton, who tended bar in the Palmer house before prohibition. He has been a bartender for 48 years.

George McLane is business agent of the union, which is affiliated with the Hotel and Restaurant Employes' International union and Bartenders' League of America.

RAILROAD GIVES BEER CREDIT FOR HEAVY INCREASE IN BUSINESS

St. Louis, Mo., March 26.—(AP)—Officials of the Missouri Pacific railroad announced today that between 350 and 400 carloads of freight had been received by the road last week as a result of passage of the beer bill in Washington. The shipments consisted chiefly of kegs and bottles. Officials of other railroads said their tonnage also had shown an increase as a result of the beer bill. Shipments of barley, malt and other ingredients for beer are arriving for St. Louis breweries.

Legal Beer Means Nothing to This Iowa Suburb

Burlington, Ia., March 26. — [Special.]—The coming of legal beer will mean nothing to West Burlington, the suburb up the hill where the shops are located. There is a clause in the original sales contracts for all the lots which states that should liquor be manufactured or sold on the property it shall revert to the original owner.

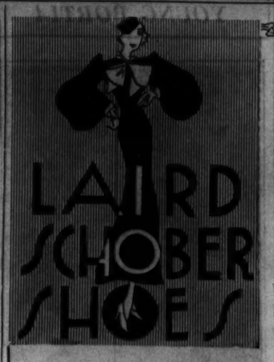

LAIRD SCHOBER SHOES

Walk joyously through Spring in this

TRAVALESE OXFORD!

Trust Laird Schober to create a Walking Shoe that makes it a joy to be alive. Travalese are famous for their classic lines . . . and how they fit! This new Spring Oxford, Pago, is typically Travalese. Enough said! Black or brown kid.

10.50

FIRST FLOOR —WABASH

Chas. A. Stevens & Co.

19-25 N. State St. Store Open 9:30-6

KIDNAP ESCORT OF GIRL IN AUTO ON RURAL ROAD

Suburban police were searching this morning for Charles Evans, who was kidnaped in Schiller Park late last night from the side of his companion, Miss Evelyn Roberts, 24 years old, 6830 Wentworth avenue. He is believed to live near Harlem avenue and Washington boulevard.

Miss Roberts said she met Evans earlier in the night at the Social Turner hall, Paulina street and Belmont avenue. They later went out for a drive, she said. At River road and Lawrence avenue, Schiller Park, three men in another car stopped them, Miss Roberts related. One robbed her of several trinkets and then put her out of the car. The robber boarded the car and compelled Evans to drive north, his companions following.

ITALY JAILS 17 LEADERS OF NEW CATHOLIC PARTY

MILAN, Italy, March 26.—(AP)—A recent attempt to form a new party known as "Guelfs" has resulted in the arrest of 17 persons and the trial of two organizers by the special tribunal for the defense of the state.

The organizers are Francesco Scotto and Aldo Mirotti. They were sentenced last night to seven and four years' imprisonment respectively. Mirotti was granted amnesty and the others were released on probation.

The 17 persons comprised former members of the dissolved popular, or Catholic, party. The Guelfs were a papal party in medieval Italy opposed to the imperial Gibelene party.

3 Bandits Rob Walgreen Cashier; Loot Is $1,000

Three men armed with shotguns stole $1,000 in a robbery of the Walgreen drug store at 36 North State street a few minutes after midnight. The store had closed. Garfield Moffett, 4759 Vincennes avenue, Negro porter, was carrying waste paper out a side door when the robbers appeared. They forced him inside. There they compelled Hans Pahl, the cashier, the only other employé on the premises, to open the safe, from which they took the money.

Four Injured as Bomb Explodes in Belfast Street

BELFAST, Northern Ireland, March 26.—(AP)—Four persons standing on the sidewalk were slightly injured today when a bomb thrown on the top of a railway bus in the outskirts of Belfast fell into the street and exploded. The bus, in which there were no passengers, was not damaged.

Fire Attacks Apartment; Owner Is Ordered Held

Fire of mysterious origin attacked the third floor flat of Philip La Belle at 2959 Lincoln avenue last night, and firemen, after a preliminary investigation, ordered La Belle held for investigation.

TRIP AROUND WORLD ON ENERGY OF ATOM SEEN IN THE FUTURE

Los Angeles, Cal., March 28.—(AP)—All forms of material wealth as free as air, the problem of leisure substituted for idleness, a trip around the world on energy generated by a spoonful of water.

Two California Institute of Technology scientists believe such a Utopian era, dependent upon the harnessing of the atom by converting the mass of its nucleus into energy, has been brought many years closer to fulfillment by their recent discoveries and conclusions.

The theoretical predictions are by Dr. R. M. Langer, nationally recognized authority on nuclear structure, and Russell Raitt, a graduate student. The include:

Discovery that beryllium, one of the two lightest metals, is radio-active and that the average atom in it lives 100 million-million years before its mass is converted into energy by spontaneous explosion.

Discovery that the masses of atomic nuclei can be calculated more accurately from measurements of the energy generated in explosions of radio-active atoms.

Data that may lead to the first accurate determination of the mass of the neutron.

Conclusion that determination of the mass of any atomic nuclei will reveal virtually everything to be known regarding that particular type of atom.

BANDITS FOILED IN HOLDUP SHOOT GIRL IN THE ARM

Miss Dorothy Portugais, 430 South Central avenue, was shot in the right arm early yesterday by one of three bandits who were fleeing from the building in which she lives after an unsuccessful attempt to break into an apartment.

There was a card game in progress in the apartment of Joseph Levin on the third floor. The three gunmen beat on the door and demanded admission, one of them shouting, "This is a stickup." Levin went to the telephone and called police. The bandits fired three shots through the door and fled.

On the stairway they met Miss Portugais and her escort, William Smason, 1230 South Kedzie avenue. One of them shot her as they passed. The men appeared to be intoxicated, Smason said later.

JAMES STEVENS UNCHANGED; HAS RESTFUL NIGHT

The condition of James W. Stevens, 80 year old former chairman of the Illinois Life Insurance company, was reported unchanged yesterday afternoon, although a slight improvement was noted in the morning after he had spent a restful night. Mr. Stevens was stricken with apoplexy eight days ago and was reported near death several times. He has not been informed of the suicide on Thursday of his son, Raymond W. Stevens, former president of the insurance company, who, with his father and brother, Ernest J. Stevens, was under indictment charged with conspiracy to defraud the insurance company.

The conspiracy case is to be called before Judge Philip L. Sullivan in the Criminal court today, but State's Attorney Courtney said the elder Stevens would be granted a severance and that Ernest J. Stevens would receive a long continuance because of the recent misfortunes of his family.

Starck Pianos

All Starck Grand, Upright and Player Pianos have been

REDUCED

in price, but quality has been maintained

This Beautiful STARCK UPRIGHT

"8" Studio—Original Price $500

Reduced to Only **$400**

Starck Pianos are known throughout the United States as pianos of sterling quality

Write or Call for Catalogue

P. A. Starck Piano Co.

Mfrs. Starck Grand, Upright and Player Pianos

STARCK BLDG. 228 S. Wabash Ave.

ADVERTISE IN THE CHICAGO TRIBUNE

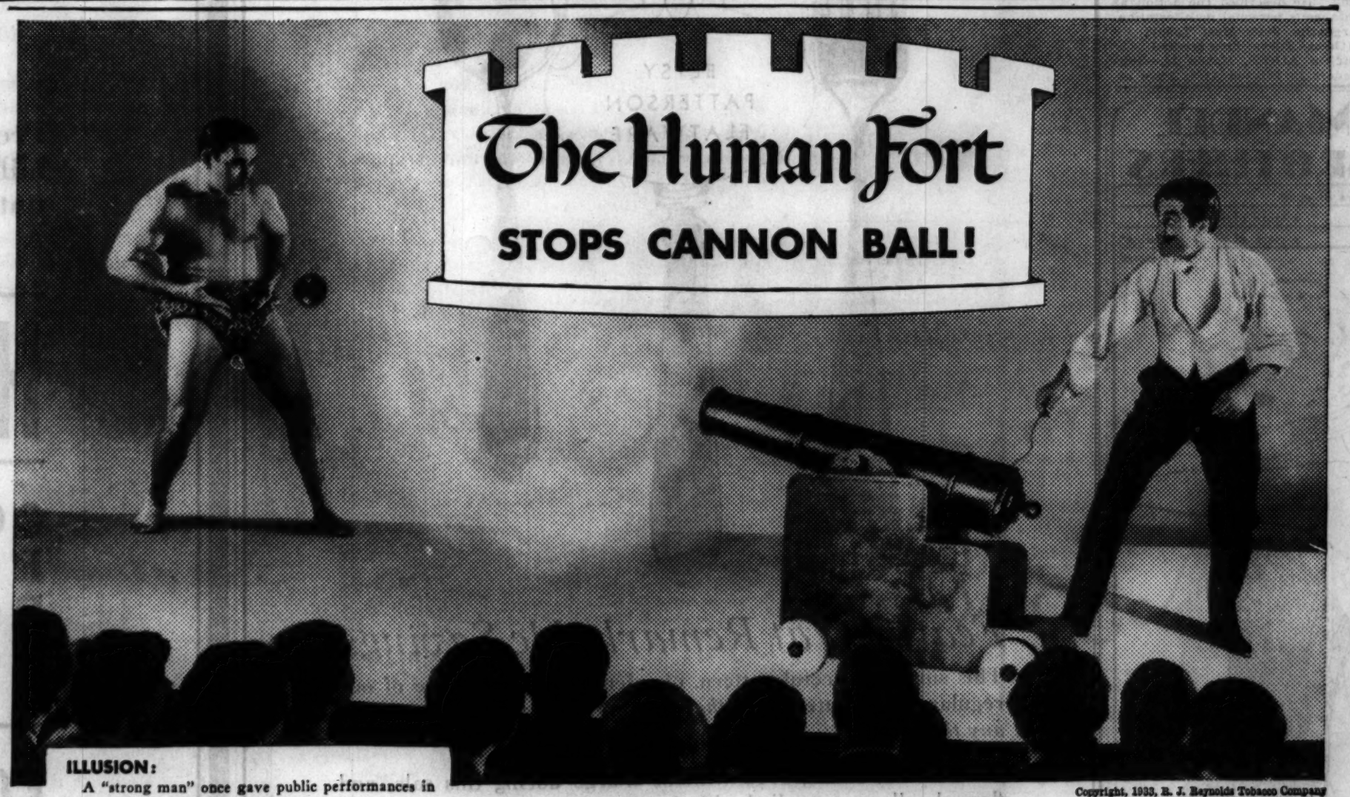

Copyright, 1933, R. J. Reynolds Tobacco Company

ILLUSION:
A "strong man" once gave public performances in which he stopped a 9 lb. cannon ball shot from a fully charged cannon. The audience gasped when the gun flashed and the human Gibraltar stepped forward out of the smoke uninjured, with the 9 lb. shot in his hands.

EXPLANATION:
The trick lay in the way an assistant prepared the cannon for the performance. He used the regulation amount of powder and wadding, but placed the greater part of the charge of powder *ahead* of the shot. The cannon ball was propelled only by the small charge *behind* it which was just sufficient to lob the 9 lb. ball over to the strong man.

It's fun to be fooled— ...it's more fun to KNOW

A performance sometimes staged in cigarette advertising is the *illusion* that cigarettes are made easy on the throat by some special process of manufacture.

EXPLANATION: All cigarettes are made in almost exactly the same way. Manufacturing methods are standard and used by all. A cigarette is only as good as the *tobaccos* it contains.

It is a fact, well known by leaf tobacco experts, that Camels are made from finer, MORE EXPENSIVE tobaccos than any other popular brand.

In costly tobaccos you will find mildness, good taste, throat-ease.

Smoke Camels *critically*, and give your taste a chance to appreciate the greater pleasure and satisfaction offered by the more expensive tobaccos. Other cigarettes, we believe, will taste flat and insipid to you forever after.

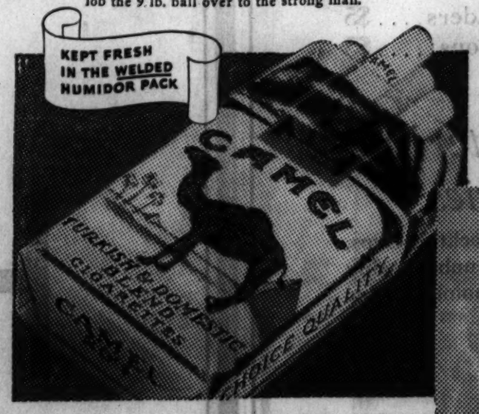

— NO TRICKS .. JUST COSTLIER TOBACCOS IN A MATCHLESS BLEND

CAMELS

BUY DIRECT from MAKER SAVE 40%

This charming coat by Worth is fashioned in black Crepella with Silver Fox Beige or cocoon with Brulo Russian Fox.

All the leading colors, fabrics, and styles

All sizes

A great selection of the latest styles. Fur trimmed and untrimmed coats. Ready made, at prices to suit every purse.

$25 Retail value $49.50 — $35 Retail value $69.50 — $55 Retail value $115

Luxurious furs and fine fabrics—simple, stylish lines and man-tailoring MADE TO YOUR INDIVIDUAL PREFERENCES AT NO EXTRA COST.

Our record of 22 years of honest and reliable service merits your complete confidence.

Wholesale Prices to Everyone!

L. SIEGEL CO.

305 W. Adams St., 2nd Floor

One Block West of Quincy-Wells "L" Station

Open Daily, Including Saturday, Until 6 o'Clock

Fit, Workmanship and Satisfaction Guaranteed

Santa Fe

$40 via the Santa Fe

California and Arizona

ONE WAY COACH FARE FROM CHICAGO

also

$36.50 from St. Louis . . $32.50 from Kansas City

The SANTA FE now provides comforts never before afforded our chair car patrons. Ladies' lounge and smoking room. Also washroom for men.

● 100 pounds free baggage allowance—and liberal stopovers.

● *Fred Harvey lunch rooms and dining rooms save you money.*

Also $50 Good in Tourist Sleeper . . . . plus berth fare

SIMILAR FARES EASTBOUND

Mail Coupon

Santa Fe System Lines, Phone Harrison 4900, 179 W. Jackson Blvd., Chicago, Ill.

Send booklets concerning coach and tourist fares to California and Arizona.

Name_____

Address_____

SEE NEW CRISIS ON PICKET MOVE IN MINE REGION

Progressives Plan Drive; Officers Prepared.

West Frankfort, Ill., March 26.—(AP)—Battle clouds scudded above Franklin county coal fields today as progressive miners prepared for their big picketing drive on its collieries.

State highway police from Benton were ordered to the county line tonight on reports that a large number of miners from other parts of the state were attempting to enter Franklin county.

Stronghold of their union rivals, the United Mine Workers of America, and Illinois' largest soft coal production sector, Franklin county was the Waterloo of the progressives last Aug. 24.

Then, in the famous battle of Mulkeytown, 12,000 of their members, in a motorcade 15 miles long, were repulsed and fled in disorder before the gunfire and clubs of deputy sheriffs.

"Closed" to Picketing.

County and city officials announced today the section was still closed to picketing. Arthur Hughes, secretary to the president of the progressive miners, said:

"We will picket any mine that attempts to open tomorrow."

Franklin county mines employ more than 8,000 diggers under the banner of the United Mine Workers.

Sheriff Browning Robinson and Chief of Police George Nipper of West Frankfort issued a joint statement that they had not deviated from their position against picketing.

Report They're Ready.

"Steps have been taken," they said, "to deal with any situation that might arise and no picketing of mines or demonstrations that officials consider detrimental to the peace of the communities will be permitted."

A warning that any of its members found sympathizing with the progressive movement would be discharged in accordance with union by-laws was issued by Ray Edmundson, president of subdistrict 9, United Mines Workers.

Literature espousing the progressive cause flooded the county.

"No force will cow our efforts," read one handbill.

Officials were seeking to find the source of the literature.

NIGHT SHIFT AT FORD'S BRITISH PLANT STRIKES

DAGENHAM, England, March 26.—(AP)—The majority of the night shift at the Ford factory here went on strike tonight.

The strike began at 10 p. m., at which hour hundreds of employes arriving to start work found the entrance picketed. They were informed that at a meeting the strike had been decided upon as a protest against wage reductions said to have been instituted during the last week.

The reductions were said to range from 3 pence an hour to 17 pence an hour. [The penny at current rates of exchange is approximately 1.5 cents.] After listening to the arguments of the speakers, a majority of the workers agreed to join the strike.

Police Chief on Trial Today for Death of Miner's Wife

Pana, Ill., March 26.—[Special.]—Chief of Police Albert Mattozzo and Emil Dupire, a Gillespie coal miner, will go on trial in the Christian county Circuit court at Taylorville tomorrow on charges of the murder of Vincent Rodems, Springfield youth, and Mrs. Emma Cumberlato, wife of a Progressive miner, who were slain in a pitched battle between pickets of the Progressive miners and United Mine Workers miners at Kincaid Jan. 3, last.

Wabash Valley Lowlands Flooded; River 22 1-2

Mount Carmel, Ill., March 26.—(AP)—Lowlands in the Wabash valley resembled small seas today as the river rose another foot to a stage of 22½ feet. This is seven feet above flood stage. Secondary roads in the river bottom were under water.

EVANSTON HOME LOOTED.

Raymond Kelly, 2113 Noyes street, Evanston, reported to police yesterday that while he and his family were attending the theater burglars broke into their home and stole $250 worth of tax warrants and a ring valued at $150.

SELF-POLISHING SHOE LEATHER ANNOUNCED BY MELLON INSTITUTE

Pittsburgh, Pa., March 26.—(AP)—A new, self-polishing shoe leather was announced today by the Mellon Institute of Industrial Research.

The heat of the foot, says the announcement, activates a polish impregnated in any color in the leather so that the shoes "require only a slight rubbing to preserve the desired polished effect."

The polish is only part of "an entirely new combination of materials" impregnated in leather. These substances are said to "support and lubricate" fibers of the leather, preventing their breaking down under wear, to simplify manufacturing processes, "add to the leather's water resisting qualities," do away with "cracking" and to produce a shoe "practically scuffproof."

The novel finish is announced as applicable to various kinds of leather, but particularly designed for the kid types.

SCIENCE PRIZE IS AWARDED TO INSTRUCTOR, 30

Washington, D. C., March 26.—(AP)—Frank H. Spedding, Ph.D., a little known 30 year old scientist, who has fashioned a new method of seeing into the invisible fine structure of solid matter, tonight was awarded the youthful genius prize of $1,000 by the American Chemical society.

The award was announced on the eve of the society's eighty-fifth annual meeting, at which more than 2,000 chemists and industrial leaders are expected to gather here.

The prize given Dr. Spedding is the Langmuir award "in recognition of accomplishment in North America of outstanding research in pure chemistry by a young man or woman."

Dr. Spedding is an instructor at the University of California. He uses the light which can be reflected by solids, such as rocks and minerals, to reveal what scientists call their "lattice" structure.

GIVES WILD BEER PARTY ON RELIEF CHECK; IS SHOT

(Picture on Back Page.)

Albert J. Schown, 32 years old, got a relief check from the county bureau of public welfare Saturday and proceeded to stage a beer party in the home of his parents-in-law, Mr. and Mrs. Robert Stevenson, at 5107 South Melvina avenue, with whom he and his wife, Louise, lived. The party ended early yesterday when Schown was shot and seriously wounded by Mrs. Stevenson.

Witnesses told police that Schown had hired a three piece Negro orchestra and bought a quantity of home brew for the party, which was to be a surprise on Mrs. Stevenson.

Stevenson quarreled with Mrs. Schown, who is his stepdaughter, and slapped her. Schown struck Stevenson, and Mrs. Stevenson obtained a revolver and shot Schown in the abdomen. She was arrested.

IDENTIFY BODY OF WOMAN.

Valparaiso, Ind., March 26.—[Special.]—The body of a woman washed upon Lake Michigan shore at Waverly Beach, Dunes state park, Friday, was identified today as Mrs. Rose Jacobs, 50, of Indianapolis.

FLY UNITED AIR LINES

Multi-Motored Planes—2 Pilots

EAST—6 Planes Daily		
Cleveland	2¾ hrs.	$15.95
New York	6½ "	47.95
SOUTHWEST—3 Planes Daily		
Kansas City	4 hrs.	$25.00
Tulsa	6¼ "	37.50
Oklahoma City	7½ "	44.50
Dallas-Ft. Worth	9¾ "	54.50
WEST—2 Planes Daily		
Omaha	4½ hrs.	$25.98
Los Angeles	22 "	115.00
San Francisco	23¼ "	
Seattle	26 "	

Round Trip 10% Off

Service to 137 Cities

400 SO. MICHIGAN BLVD. WAB. 0230

Hotels: Postal and Western Union Offices

50,000,000 Miles Flying Experience

OUST PRESIDENT OF UNIVERSITY OF WASHINGTON

Seattle, Wash., March 26.—(AP)—Dr. M. Lyle Spencer, president of the University of Washington for the last five and a half years, was removed from office today by a unanimous vote of the board of regents.

The board said the action was "not to be construed as a reflection upon" the loyalty or ability of Dr. Spencer, who joined the university faculty as a professor of journalism in 1919.

"It simply means," the regents announced, "that after careful study we are convinced the problems with which the university is confronted are of such a nature that no man at present connected with the university can successfully work out a solution."

Dr. Spencer had submitted his resignation as a matter of form to the new regents when they took office Jan. 27. The board said he would be allowed his salary until June 30, but that he would be relieved of his duties at once. Some member of the present faculty is to be chosen as acting president.

Flying Forecast

Special flying route forecasts for the period from 11 p. m., March 26, to noon, March 27:

Chicago-St. Louis; Chicago-Evansville; Chicago-Cincinnati—Mostly overcast, some low clouds over north portion.

Chicago-Detroit-Cleveland—Increasing cloudiness, some low clouds over west portion.

Chicago-Twin Cities—Overcast, some low clouds and light rain or snow.

Chicago-Kansas City-Omaha—Mostly overcast, some low clouds over east portion.

Route forecasts for 12 hours ending at noon March 27:

Evansville to Atlanta—Scattered to broken clouds becoming overcast Monday forenoon.

Cleveland to New York—Overcast; broken clouds becoming overcast near Cleveland Monday forenoon.

AUTOMOBILE THEFTS.

Automobiles stolen, 81; recovered, 68; stripped, 15 [from police records for 24 hours ending at midnight Saturday].

BEER SERVICE BARS . . . Ready for Immediate Installation

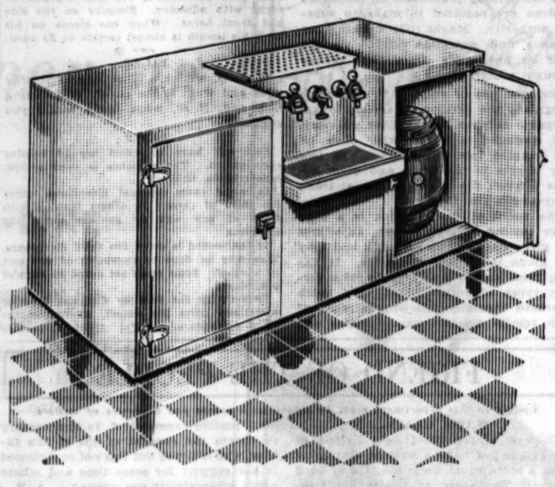

This modern beer dispensing unit has been designed especially to meet the need for a mechanically perfect service bar. Sanitary, self-contained, it can be placed in any convenient spot. The exterior of polished, stainless steel gives it the beauty and attractiveness demanded by 1933.

Accommodates 2 half-barrels of beer—has quick opening beer faucets and automatic water tap—latest type cooling coils. Size 2′ 8″ wide x 6′ 8″ long—and 3′ 6″ high. Mechanically refrigerated or direct iced.

We also manufacture all types and sizes of bars and beer dispensing units.

Choose now from stock on our Display Floor and be prepared for business April 6th.

COMPLETE STOCK OF FAUCETS, TAPS, COILS, PUMPS, ETC.

THE LIQUID CARBONIC CORPORATION

Makers of Modern Bars of Every Description

3100 S. KEDZIE AVENUE, CHICAGO

Telephone: Lawndale 4070

Are You Ready for the Easter Parade? . . . It's Only Three Weeks Away!

GET YOUR EASTER FROCK!

At This Special Selling

At This Low Price!

$8.75

Beautiful silk crepes . . . the smart sheers . . . in grey, beige, red, blue, navy, black, brown, and oh, so many delightful prints! With the newest ideas in trimmings! Many have separate jackets or capes!

Sizes 14 to 20 and 38 to 46

Sketched—

A—More tucks! Above at the left a beautiful crepe with all kinds of fine tucks. Sizes 14 to 20.

B—The ascot effect on a lower neckline and contrasting applique on the sleeves to distinguish the dress at the left as new. Sizes 14 to 20.

C—Above at right—tucking increases the daintiness of this new sheer with its smart organdy bow. Sizes 14 to 20.

D—Immediately at right—Short sleeves with cuffs always look smart and here they are on the dress at the right. A sheer with organdy trimming. Sizes 14 to 20.

THE DAVIS STORE—FOURTH FLOOR SOUTH.

Designed to Correct Figures

Vogue

Kno-Belt Foundation Garments

Garments that slenderize with such artistry that their presence is never suspected! Control without pressure—the front lacing can be adjusted to the right degree of comfort—the elastic gusset at the back prevents flesh from puffing at the shoulders. Sizes 38 to 50.

$5.00
$7.50
$10.00

Mrs. Ethel Forrest Allen

—The Vogue Stylist

—will figure out your figure problems—it's her profession as designer and adviser for the Vogue Company. She will be in our Corset Department today—come in to see her.

THE DAVIS STORE—THIRD FLOOR—NORTH.

New!

Tailored Silk Shorts

With Your Monogram

Perfectly tailored—and yet, so feminine! In white, tearose, green or blue.

95c

Yoke front and flat elastic back. No lace to tear or wear out easily—these are the most sensible, lovely undies we have seen. Sizes A, B and C.

No C. O. D. Orders Taken or Exchanges Made

THE DAVIS STORE—THIRD FLOOR—NORTH.

Monogrammed Stationery

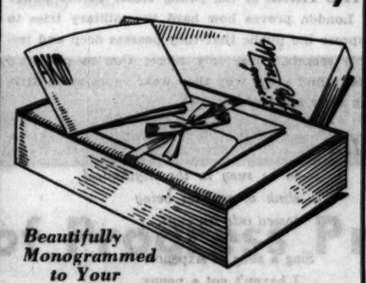

Beautifully Monogrammed to Your Special Order in Gold, Silver, Blue, Brown or Black

55c *Box of 24 Sheets and 24 Envelopes*

Beautiful vellum and satin finished papers in white or tints of ivory and grey. Also newest pin striped paper in baronial style.

DAVIS—FIRST FLOOR—SOUTH.

Blousettes!

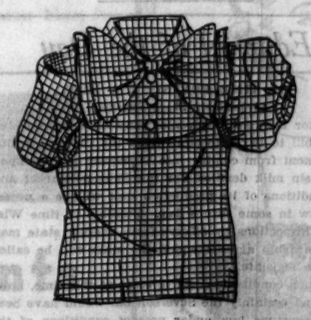

Taffetas! Crepes! Organdies!

Not ordinary $1.00 blouses—these should sell for more! The newest types—very perky and pretty to wear with spring suits.

$1.00

DAVIS—FIRST FLOOR—SOUTH

NECKWEAR!

The Popular Bibs!

Ascot Styles! Cats' Whiskers!

49c

Neckwear featuring all the new materials and styles. A beautiful assortment.

FIRST FLOOR—SOUTH.

Men's Linen Initialed

Handkerchiefs!

Regularly They Would Be 35c

19c

All white with colored initials. Regulation size with hand rolled and hemstitched hems.

FIRST FLOOR—SOUTH.

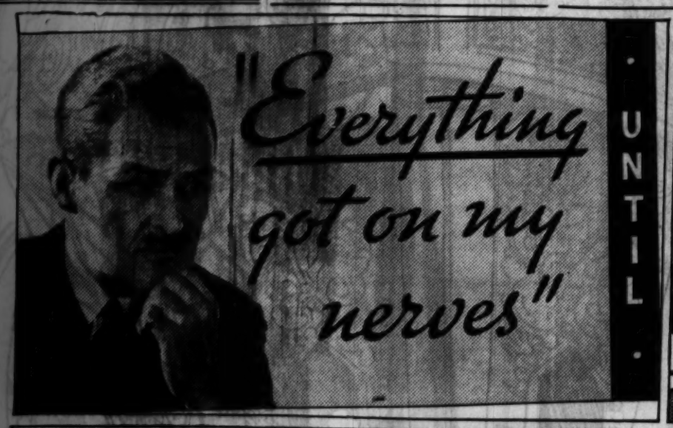

THAT'S RIGHT—TURN ON THE RADIO WHEN YOU KNOW MY HEAD IS SPLITTING! I'M GOING OUT!
OH DEAR! SOMETHING MUST BE DONE ABOUT YOUR FATHER!
CAN'T YOU MAKE HIM SEE A DOCTOR?

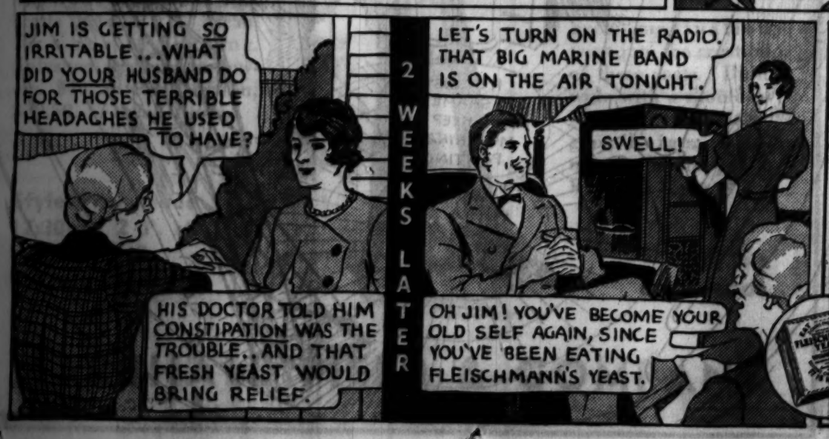
JIM IS GETTING SO IRRITABLE...WHAT DID YOUR HUSBAND DO FOR THOSE TERRIBLE HEADACHES HE USED TO HAVE?
HIS DOCTOR TOLD HIM CONSTIPATION WAS THE TROUBLE...AND THAT FRESH YEAST WOULD BRING RELIEF.
2 WEEKS LATER
LET'S TURN ON THE RADIO. THAT BIG MARINE BAND IS ON THE AIR TONIGHT.
SWELL!
OH JIM! YOU'VE BECOME YOUR OLD SELF AGAIN, SINCE YOU'VE BEEN EATING FLEISCHMANN'S YEAST.

DON'T NEGLECT CONSTIPATION!

FOR natural relief, noted physicians now prescribe a fresh food—yeast. Yeast is not habit-forming . . . *it isn't a drug.* It actually strengthens the intestinal muscles . . . softens the accumulated waste materials . . . restores easy, regular elimination *naturally.*

Get back health! Start eating Fleischmann's Yeast today and eat 3 cakes daily—plain, or in a third of a glass of water. Directions are on the label.

FLEISCHMANN'S YEAST *for Health*

Copyright, 1933, Standard Brands Incorporated

THE DAVIS COMPANY

State, Jackson, Van Buren *The Store of Service, Quality and Low Price* *Telephone: Wabash 9800*

We Will Accept, Until Further Notice, Pay-Roll Identification and Receipt Vouchers of Cook County Employees, as Well as City Corporate Employees

Chicago Daily Tribune

THE WORLD'S GREATEST NEWSPAPER

FOUNDED JUNE 10, 1847

ENTERED AS SECOND CLASS MATTER JUNE 3, 1903, AT THE POSTOFFICE AT CHICAGO, ILL., UNDER ACT OF MARCH 3, 1879.

All unsolicited articles, manuscripts, letters and pictures sent to The Tribune are sent at the owner's risk, and The Tribune company expressly repudiates any liability or responsibility for their safe custody or return.

MONDAY, MARCH 27, 1933.

THE TRIBUNE OFFICES.
CHICAGO—TRIBUNE SQUARE.
MILWAUKEE—TRUST COMPANY BUILDING.
NEW YORK—220 EAST 42D STREET.
WASHINGTON—815 ALBEE BUILDING.
BOSTON—718 CHAMBER OF COMMERCE BUILDING.
ATLANTA—1825 RHODES-HAVERTY BUILDING.
LONDON—135 FLEET STREET.
PARIS—1 RUE SCRIBE.
BERLIN—COLUMBUS HOUSE, POTSDAMERPLATZ 1i
MADRID—CALLE ESPALTER 5.
RIGA—ELIZABETES IELA 10/5.
ROME—GALLERIA COLONNA [SCALA A].
VIENNA—AM MODENAPARK 6.
WARSAW—PLAC REASINSKICH 6.
GIBRALTAR—5 TUCKEY'S LANE.
SHANGHAI—38 AVENUE EDWARD VII.
TOKIO—IMPERIAL HOTEL.
MEXICO CITY—HOTEL REGIS.
PANAMA CITY—HOTEL CENTRAL.
SPECIAL REPRESENTATION.
SAN FRANCISCO—320 KOHL BUILDING.

THE TRIBUNE'S PLATFORM FOR CHICAGO

1. *Cut taxes in half.*
2. *Pay the defaulted bonds.*
3. *Overcome crime.*
4. *Speed up railroad passenger service.*
5. *Make Chicago the first city in the world.*

"The newspaper is an institution developed by modern civilization to present the news of the day, to foster commerce and industry, to inform and mold public opinion, and to furnish that check upon government which no constitution has ever been able to provide."

THE PRESIDENT'S LABOR ARMY.

President Roosevelt's proposal for the enrollment of 250,000 workers meets instant objection from William Green, president of the American Federation of Labor. The President would take a quarter of a million men, put them in quasi-military organization, give them their subsistence on virtually an army basis, pay them a dollar a day, and put them to work on projects not in conflict with normal private enterprises and employment. This scheme, when compared with the present method of providing relief without providing or requiring work, seems desirable. When thoroughly examined, faults may appear, but many things can be said for it. Not only single men but probably in some cases men of family could be taken off the streets or out of idleness, given healthy employment and with it a better morale, relieved of the depressing psychological effect of being jobless, under a semi-military form of organization and supervision.

There is not much excuse for saying that such a plan involves involuntary servitude or that it tends to a lowering of wage levels in normal enterprise. It may be found that it is the most economical means of supporting the men, and even at $30 a month they would have more than their subsistence. They would have some spending money. Some money would begin flowing into the hands of persons who are not now earning anything.

Mr. Roosevelt suggests that work be found for this army in the national and state forests. He does not emphasize the army connection involved, but only the extreme pacifist would shy at the military suggestion. The army is very likely the best administrative unit for the handling of such a mobilization of men and the measure of military discipline would only enhance the benefits which both the country and the men might obtain. It may be found inadvisable to make the terms of enrollment too rigid, but this and other points can be taken up in the deliberations upon the proposal. It may even be found that the number of men to be provided for thus can be very considerably increased. Enrollment will be a test of character of the idle man offered an opportunity to prove that he wants work and a chance to earn some money.

Mr. Green's objections do not appear reasonable. The President does not propose to conscript men who have other opportunities in life at the present time or to farm them out for the private advantage of any promoters. He is endeavoring to provide work which will not conflict with private enterprise and to offer relief with a thought not only of the public costs involved but of the individual character affected. Less reasonable proposals have met less objection and have had more encouragement. The theory is that millions of men desire nothing so much as a job. If we are to have much confidence for the future we must believe that theory is in general true. Idleness is corrupting if it is spread over a long period of years. Neither despair nor indifference can be permitted to affect so large a proportion of the population. Mr. Green ought to consider that as men suitable for this government work can be thus provided for the reopening of private enterprises will be more immediately beneficial to other men whose situation and responsibilities may make such enrollment and employment of them impracticable.

POLITICS AND PROTECTION FROM CRIME.

The daughter of a prominent politician has had a very disagreeable experience as the victim of two criminals. Sympathy for her and indignation against the criminals will be sincere and strong, but they cannot prevent the reflection that practical politics has much to do with the lack of an administration of law which would make the law feared and the security of citizens what it ought to be in a well ordered community. Indifference or resistance to improvements in the administration of justice, complaisant acceptance of notorious conditions, political alliance with undesirable forces, demoralization of the police, prosecuting agencies, and even the courts by the use of pressure are a part of practical politics and the chief causes of the inefficiency of our protection from criminal violence.

MISSING PAPERS.

Delay in perfecting appeal of Timothy Crowe, former president of the whoopee sanitary board; Frank Link, a trustee, and John T. Miller, superintendent of plants and buildings, is accounted for by lack of essential documents. The missing papers are said to have been loaned by the state's attorney's office for use in a civil suit and photostatic copies offered by the state in the appeal proceedings have been held to be unacceptable. The individual who is said to have possession of the originals is not in town. Until he returns the perfecting of the appeal in the sanitary case is held up. No doubt this matter will be cleared up, but meanwhile the final disposition of the sanitary case has been postponed two weeks. The proceedings have been significantly slow since judgment was rendered and we hope will now be pushed energetically to a conclusion. The defendants are influential politicians and especially in such cases the processes of justice should be kept free from suspicion. The public knows that delay increases the chances of miscarriage and certainly if there is to be a punishment of guilt the longer the delay the less the moral effect of punishment. It is a truism that justice should be swift and notorious that the law's delay is its greatest defect in this country. Where influential defendants are involved it becomes a source of disrespect for law and government.

APRIL 7TH.

If there is to be a celebration of the return of beer it should emphasize something more important than the satisfaction of a taste for this beverage, however reasonable that taste may be. The significance of this event lies deeper. It is not of vast importance that those who like beer should now be able to please their palates. It is of vast importance that federal government shall retreat from a field in which it does not belong, that an ill-advised experiment in sumptuary legislation is approaching its inevitable end, that the right of private conduct and personal liberty is to be restored.

The theory of dry opposition to reform asserts that the demand for modification and repeal is merely the expression of a selfish and irresponsible appetite. If it were so it could be defeated. The revolt against prohibition is on higher ground. It is a revolt against the loss of local and individual liberty, against the extension of government control over private conduct, against a régime of persecution, against the repudiation of the American system of government.

The act authorizing the manufacture and sale of beer permits the gratification of a reasonable taste for that beverage. It will give new revenue to the national, state and local governments, which is sorely needed. These are acceptable and even important benefits. But it is as the first step in the release from bigotry and the restoration of American principles of government that it is momentous and worthy of celebration by responsible citizenship. The kind of celebration reported to be preparing will not help the cause of repeal. The warning of the Crusaders, the Women's Organization for National Prohibition Reform, and the Association Against the Prohibition Amendment should be heeded. But we suggest that these associations and organizations of the legal profession and of patriotic citizens concerned for the preservation of American institutions might well give expression to their sense of the event as a victory for American free government and sane legislation.

FOR A NEW TRANSPORT POLICY.

A program for rehabilitating the railroads now in process of formulation by the administration will, it is reported, include as its first step the merger of all federal agencies now concerned with transportation, whether by rails, highways, water or air.

The vital consideration in such consolidation of authority is that it should not extend the scope of government regulation over the nation's transport but free it. The fate of the railroads is impressive warning of the destruction which intensive government regulation wreaks upon transport service. If the consolidation of federal control agencies is not merely to spread the existing evils a new policy must be established.

Established as a means of abolishing or restraining certain practices, our scheme of federal regulation expanded far into fields of control never intended. It evolved a system of regulation which amounted to a comprehensive control of operation and has proved to be so rigid and oppressive that railroad transport has been gradually strangled. That there are other factors, such as improvident financing, responsible in part for the plight of the railroads, should not distract attention from this major factor in their deterioration. The interstate commerce commission has assumed and has now a task which it cannot perform. Its attempt to regulate has almost paralyzed operation, and the protection it has given to shippers and consumers has been more than offset by the damage done. It is necessary for the welfare not merely of the railroads but of the public that this system of strangulation shall be ended. It would be folly to extend it to the whole field of transportation.

Both new and old agencies of transport should be given the maximum freedom to live and develop. The function of the government is not to operate transport agencies, which is in effect what it is doing with the railroads, but to prevent practices in finance and general policies demonstrated to be injurious to the public interest. That is all the protection the public needs and all a federal authority can properly perform. The present system of regulation should be deflated, not extended.

Editorial of the Day

NO TIME FOR SUCH A LAW.

[Wisconsin State Journal.]

Senator Herman J. Severson may have had an idea in his bill to bar inspectors from the Chicago health department from coming into Wisconsin to pass upon Wisconsin milk destined for the Chicago market and the conditions of its production that will be a necessary law in some future day. Possibly in time Wisconsin inspections by officers from another state may be a hardship against which the state will be called upon to legislate.

No such conditions seem to exist at this time, however, and certainly the Severson bill would have been an inopportune law under present conditions of the fluid milk market. The senate showed proper appreciation of the statements as to the injury that the proposed law might have worked to Wisconsin dairy farmers in according it an overwhelming defeat.

Chicago demands the inspection of milk sold in that city by inspectors from its health department. Wisconsin shippers sending their milk to the Illinois market are, by a large majority, willing the inspection shall be accorded.

The dairy farmers of southern Wisconsin certainly need the Chicago market at this time. Had the Severson bill become a law, the Chicago market would in all probability have been closed to Wisconsin milk. Illinois and Indiana dairymen would have profited from a lack of Wisconsin competition. Barring of Wisconsin milk from the Chicago market would have made the task impossible that Wisconsin officials are attempting—of securing better milk prices for Wisconsin farmers.

The Severson bill was not a welcome addition to the Wisconsin fluid milk problem.

A LINE O' TYPE OR TWO

How to the Line, let the gulps fall where they may.

IMPRISONED in our little home by the flu or the flu's first cousin, we gaze day by day out into the March weather in the street below. And in spite of the fact that this is Spring, old man Winter seems to be holding high carnival all over the place and getting rowdier and rowdier. If this month of March would ever clear out we feel that it would take our flu along with it, but March just sticks around and gives no signs of beating it. Now it's just settled down to a question of endurance—it's a fifty-fifty bet which lasts the longest—us or March. And if this bleak, dreary, cold, snowy, icy, lousy weather keeps up we hope we lose.

A MOTHER'S PRAYER.

Lord Jesus, You who bade the children come
And took them in Your gentle arms and smiled,
Grant me unfailing patience through the days
To understand and help my little child.

I would not only give his body care
And guide his young dependent steps along
The wholesome ways, but I would know his heart,
Attuning mine to childhood's griefs and song.

Oh, give me vision to discern the child
Behind whatever he may do or say;
The wise humility to learn from him
The while I strive to teach him day by day.

ADELAIDE LOVE.

THERE ARE SO MANY pictures of beer in the newspapers, beer in steins, beer in glasses, beer on bars, beer in the hands of the old time bartenders, and so on and so on, page after page, that we're getting afraid that when the great day, April 7, finally rolls around and at last it has all come true and a man comes to our table and uncorks a bottle and begins to pour beer into our stein, we'll just smile in a bored way and say, "No beer, thanks, just bring a glass of buttermilk." Life is like that.

WHAT A LONG TAIL OUR CAT HAS GOT.

Dear Dick:

They say the catfish climbs the trees,
And robs the roosts, and down the breeze
Prolongs his caterwaul.
Oh, leave him in his western flood
Where the Mississippi churns the mud.
Don't bring him here at all!

In such a manner Punch protested two or three generations ago against the introduction of the catfish into the ethical haunts of the Anglican trout and salmon; and I offer it on the assumption that it was from this and the four other stanzas that you (and the seismologists to a lesser degree) drew your picture of last Saturday's *ictalurus punctatus (Rafinesque)*, showing how phlegmatic English humor *can* be; how ridiculous scientists *need* be, and how columnists *should* profit by the example.

To your "they're just fish bums that muck around in the river and drive away respectable fish that want to lead clean, decent, orderly lives," I reply: the channel cat is a dignified, aloof, reticent, clean, and particular habitant of our streams whose one desire is to be left alone. He never bothers the other fish, he seldom invades their spawning areas, and, if he does, it is by mistake, and he immediately draws himself away. He associates on friendly though demarcated terms with the small-mouth and big-mouth bass—and is "high hat" to all others. His home is just below the fastest of riffles and in the deepest and cleanest of waters.

Yet . . . a silurian leper to Englishmen! A seismometer to scientists! Less than a last line to column conductors! But what a formidable foe he was, there in the halcyon days of my lost youth when, under the sheer sandstone cliff that marked his favorite haunts, a channel of olivaceous hue below a riffle that gurgled over pebbles bleached whiter than even the incisors and molars of the dentrifice advs., he and I did try our skill one against the other—the medium of our muted debate a willow wand, a strand of waxened thread, and that greatest of all inventions, a bent pin! . . .

And in victory he is far nobler, far more considerate of his humiliated adversary than, say, the black bass; for, once having straightened the hook and given sudden slackness to the line, he does not vertiginously break the water twice his own length to show contempt for the chagrined bungler on the bank and the synchronized futility of a thirty dollar reel, but straightway sinks silently, unseen, to the farthest coign of his subterranean retreat, there, no doubt, to lie like an old philosopher (but not like a scientist!) in righteous contemplation of that quoerest of bipeds, the brother of the angle.

THAT FELLA DOWN IN STREATOR.

THE TRIAL of the young officer in the Tower of London proves how hard the military tries to impress the public that they possess deep and terrible secrets. The only secret they've got we'd like to find out is why they wear spurs when driving their automobiles.

LILT.

—to be sung to the rhythmical
clink of pennies being
tossed into tin cups.

Sing a song of sixpence.
I haven't got a penny.
I tried to get a job today.
It seems there aren't any.

Sing a song of rackets:
The entrée into clover.
I'll have a penthouse and a yacht
Before the Fair is over.

DALE FISHER.

THIS BUY AMERICA thing is getting into full swing. We heard a soapbox evangelist the other night declaring that no hundred per cent American should want to go anywhere but to an American heaven or hell. We're not exactly positive that there is an American heaven, but we're sure about the other place, and you're bound to land right in the middle of it if the government catches you not paying your income tax. R. H. L.

How to Keep Well By Dr. W. A. Evans

To the limit of space questions pertaining to hygiene and prevention of disease will be answered in this column. Personal replies will be made to inquiries, under proper limitations, when return stamped envelope is inclosed. Dr. Evans will not make diagnoses or prescribe for individual disease.

[Copyright: 1933: By The Chicago Tribune.]

IS SULPHUR USELESS?

At last a medicinal use of sulphur appears to have been found. It is being used for the purpose of inducing fever, and fever, our old time enemy, is being harnessed and put to work.

When some authority breaks into print with a tale about the amount of the different ingredients going to make up the human body, sulphur is always found on his list. The total amount used in the making of a man is not large, but what is there is a part of protein, and this is the main ingredient of muscle and other very necessary structures. Therefore a proper supply of sulphur is very necessary for human welfare. We eat it in eggs, meat, and molasses, not to mention some other foods. When we try to give it in the form of a salt we do not appear to get very far. Several of the saline laxatives and of the purgative mineral waters contain a considerable proportion of sulphates and sulphides. But these are used for the purposes they are because of the fact that the organs of absorption will have none of them. They are rejected, and with considerable virulence. And that's why they are used. An old fashioned spring medicine is sulphur and molasses. The sulphur is used in some form of sulphur powder, and it passes through as an inert material having no special therapeutic effect and exerting no physiological influence. Molasses is a fairly good laxative and it may be a pretty fair worm medicine. If the mixture has any action due to sulphur it may be that because of a fair amount of that element found in molasses.

All in all the taking of sulphur and molasses in the spring may be regarded as a disciplinary procedure, an obeisance children are required to make to superior authority. Maybe it is a springtime penance and gratitude offered on the altar as one lands from the voyage through winter.

The new use of sulphur is one which recognizes the futility of trying to get inorganic sulphur by the liver gateway. The medicine is mixed with olive oil and injected into the muscles. In this way it gets to the brain and other organs through the back door or, at least, it by-passes the liver.

The result of the injection is a high fever lasting several hours. Injections are given once or twice a week and they are given in courses of twelve. It has long been known that persons with certain types of insanity are very much improved mentally following attacks of such febrile diseases as erysipelas and typhoid fever. Acting on this hint, physicians have been inoculating the insane with malaria, but to this practice there was the objection that malaria is a dangerous disease not always controllable and sometimes fatal.

Various substitutes for malaria injections have been tried. Killed bacteria is one; milk, another. Sulphur in olive oil is offered as safer and more effective than any other.

Nor is use limited to the treatment of insanity. It may have a field in arthritis and other joint diseases, and in some catatonic and other emotional disorders not due to insanity.

URTICARIA.

J. C. writes: I have been sick a year with urticaria. Can it be cured or not? How should I treat myself?

REPLY.

Nettle rash comes and goes, and it may do so at intervals for one year or for many. A person who is subject to nettle rash has been sensitized to something, and whenever he is exposed to that something he is liable to an attack.

The sensitization may be to some food. Other possible causes are dandruff, hair, feathers, dust.

Find the cause and avoid it and you will have no more attacks. Other treatment is liable to prove disappointing.

SNORING.

C. J. writes: I am a very sound sleeper, but I am told I snore and have for years.

REPLY:

Snoring is caused by vibration of the palate. The usual cause of that is sleeping with the mouth open and breathing through both the nose and the mouth. If you can acquire the habit of sleeping with your mouth closed you will not trouble your end of town by snoring.

Among the procedures that sometimes work are wearing a chin elevator held on by a head stall and sealing the lips together at night with adhesive. Sleeping on the side and front helps. When one sleeps on his back his mouth is almost certain to fly open.

PILES.

G. J. O. writes: What causes itching piles and what is the cure? Will dieting help and, if so, what foods would you suggest?

REPLY:

Diet will have no effect beyond helping constipation. The sequence is constipation, hemorrhoids, itching.

In some cases unusual cleanliness cures the third of these. In others tanning with light of one sort or another cures the symptom.

If the second is cured the third disappears. This may be done by operation of one sort or another. Some cases are cured by simpler procedures.

Overcoming the first by diet and training sometimes cures the second, whereupon the third disappears.

FRIEND OF THE PEOPLE

Letters to this department must be signed with names and addresses of writers.

WAGE CLAIM.

Chicago, March 20.—[Legal Friend of the People.]—I have a written statement from a store which owes me $130 in back salary. The store at present is reincorporated under a new name. Is the new incorporated store liable for my bill of labor? Can I force judgment against the store? Do I stand a good chance of collecting my salary if I file suit?

H. B.

If by reincorporated you mean that they merely changed their name, then clearly this would not change their liability to you. If an entirely different corporation has bought out the assets of the corporation that owed you the money then your chances of collecting from the successor would depend largely on whether the bulk sales law was complied with by giving five days' notice in writing to creditors of the corporation.

TRIBUNE LAW DEPARTMENT.

ADOPTION.

Cicero, Ill., March 20.—[Legal Friend of the People.]—My husband is desirous of adopting my daughter, who is 13 years old. 1. How can this be done with the least posible expense? 2. Is it necessary to obtain the consent of the child's father, who is living but has not contributed to her support for some time and whose exact whereabouts are vague? A. S.

1. There should be court proceedings in the County court. Presumably it will be advisable to employ an attorney.

2. Desertion or abandonment of the child is a statutory ground for putting through the adoption without his consent.

TRIBUNE LAW DEPARTMENT.

WATER LEAK.

Chicago, March 21.—[Friend of the People.]—Inasmuch as I do not know which branch of the city government should receive this request, I ask your kind favor to forward same. The water plug in the ground in the parkway next to the curb is now leaking and has been leaking since zero weather was here and should be repaired. J. J. E.

Ten days ago the north district, water pipe extension, repaired a 1 inch service pipe at this location. This has stopped all leakage.

OSCAR E. HEWITT,
Commissioner of Public Works.

FROM THE TRIBUNE'S COLUMNS

16 YEARS AGO TODAY

MARCH 27, 1917.

WASHINGTON, D. C.—Democratic house leaders conferred with Secretary of State Lansing on the form of the prospective resolution of congress declaring a state of war with Germany, on the early enactment of espionage legislation, and on the creation of a great secret service to guard against the operations of German plotters. Secretary Lansing told them it was the wish of the President to have congress declare a state of war with Germany in preference to making a straight out declaration of war. The suggestion met the approval of the committeemen. President Wilson favors a declaration that a state of war exists because it will place the responsibility for aggression on Germany.

OTHER WAR STEPS.—President Wilson authorized increasing the enlisted strength of the marine corps to 17,400 men, at the same time making an appeal to the boys of the nation through the press. The navy department began a campaign for 25,000 men to raise the enlisted strength to the war basis of 87,000. The President called many more militia to the federal service, including three Illinois regiments. He probably will summon the whole guard soon.

LONDON.—Spirited and successful French attacks near Coucy and above Soissons, where the German front bends into a loop below Laon, and the repulse of German counter attacks on the new French positions between Essigny and Benay, south of St. Quentin, marked the day in the battle which has become general along "the Hindenburg line." The armies of Gen. Neville are pressing forward against an ever stiffening resistance by the German forces. According to the war office statement issued in Paris, the French managed to thrust back the Germans from the towns of Folembray and Lefeuilles. This conquered territory lies between Coucy and the forest of Coucy.

BERLIN.—The sinking of twenty-five more steamships, fourteen sailing vessels, and thirty-seven trawlers, with an aggregate gross tonnage of 80,000 in the last few days is announced by the admiralty.

NEW YORK.—Twenty-nine members of the aerial coast patrol, the "millionaire flying corps," will leave for West Palm Beach, Fla., on March 28. They have been ordered out for training by Secretary Daniels. The corps consists of Yale students and recent graduates, as follows: F. Trubee Davison, Harry P. Davison, Jr., Robert A. Lovett, Albert J. Ditman, Charles Winans, Artemas L. Gates, John M. Farwell, John Young, Earl Gould, Wellesley Laud-Brown, Reginald C. Coombe, Oliver B. James, G. Franklin Lawrence, William Rockefeller, Frederick Beach, Kenneth Smith, Kenneth MacLeish, Curtis Read, Bartow Read, David Ingalls, A. D. Sturtevant, William Thompson, Frank Lynch, Graham Brush, Henry Landon, Samuel S. Walker, Charles Stewart, and Archie McIlwaine.

WASHINGTON, D. C.—The American liner St. Louis, first armed American ship to cross the Atlantic, has arrived safely at its destination, Secretary Daniels announced.

THE BAD MAN FROM THE WEST!

[Los Angeles Times.]

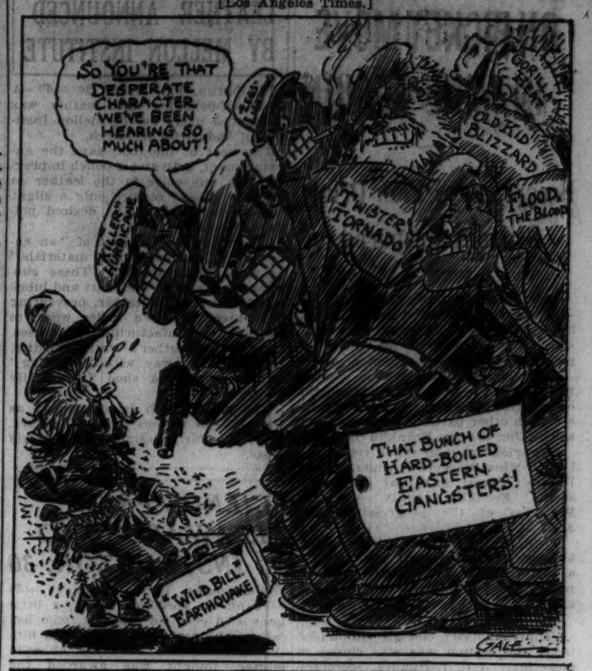
SO YOU'RE THAT DESPERATE CHARACTER WE'VE BEEN HEARING SO MUCH ABOUT!
OLD KID BLIZZARD
TWISTER TORNADO
FLOOD, THE BLOOD
THAT BUNCH OF HARD-BOILED EASTERN GANGSTERS!
"WILD BILL" EARTHQUAKE
GALE

VOICE OF THE PEOPLE

Writers should confine themselves to 200 or 300 words. Give full names and addresses. No manuscripts can be returned. Address Voice of the People, The Tribune.

JOBS.

Chicago, March 20.—In my capacity as receiver I naturally come in contact with a great many people living as tenants in the buildings which it is my business to manage, and being rather socially minded I try to find work for as many of these as are unemployed.

I find, of course, that by far the largest number of them belong to the building trades: Plumbers, bricklayers, plasterers, carpenters, metal workers, painters, and electricians. It is rather touching to see how eager they are to find something to do and how loyal they are, in the great majority of cases, when given an opportunity to exercise their skill in their chosen field; for it not only gives them and their families much needed support and comfort but in many cases offers them an escape from a domestic atmosphere which has become almost unendurable through daily contact under the most trying conditions. There is probably nothing sadder than virtuous poverty and there is a great deal of it in this depression.

There is, it seems to me, too much organized charity and not enough organized effort to find employment. Last week as I waded out to my car, parked in Grant park at Monroe street, through a sea of rain and slush, I wondered why this place had not been made more slightly and more productive by cement walks and runways. [By the way, who gets all of this parking money? I would like to see an army of cement workers getting some of it.] This will be a busy place during the World's Fair and in its present condition certainly will not make a very good impression on our visitors.

As a result of the thousands of foreclosures which have gone through the mill we shall soon be in the unique position of a city whose buildings will be owned by the former bondholders, free of debt. A recent examination of some of these, in the hands of receivers, shows them in need of paint, rehabilitation, and repair—certainly not inviting to capital in the form of new small mortgages, out of which taxes can and will be paid. These new first mortgages, by the way, will offer an absolute safe 6 per cent return on the soundest and only really basic security on earth. If real estate values were inflated before, they are surely now down to bedrock and reality. There can be only one way for them to move in price, in the future, and that is upward. Chicago is great now and has a still greater future.

If we can't put these men to work on new structures, let's rebuild the old ones.

E. P. CONRADI.

$30 A MONTH.

Chicago, March 24.—Say, this fellow Green of the American Federation of Labor gives me a pain. He holds up his hands in holy horror at the very thought of a man working for $30 a month and room and board. He claims it is a blot on the wage levels of the country. I'll say it is. Roosevelt's reforestation plan calls for the type of labor now being done on the average American farm for $10 to $15 a month, and, mind you, not all of that in cash. Say, if the President's plan goes through the farm hands (yea, and the farmers, too) will go after those $30 a month jobs so fast that the farms will make Goldsmith's "Deserted Village" look like State and Madison on Dollar day. Say, how many of you white collar guys are making $30 a month clear over your room and board? A blow at American wage levels. Fooey!

A. W. STANBERRY.

BAD DESIGN OR SABOTAGE?

Chicago, March 21.—Interesting news about "certain British engineers now in the cheka prison at Moscow." These men, officials and employes of the Metropolitan-Vickers Electrical company, which supplied steel for the Dnieprostroi turbines, are said to be accused of ruining the turbine blades by pouring acid or sand into them. It has been stated that the turbine blades were found to be badly corroded.

The writer does not know the characteristics of the Dnieprostroi turbines, therefore does not advance any opinions. There would, however, appear to be a probability that this is merely one more instance of blade failure due to cavitation. This phenomenon is known to be a potent cause of erosion of screw propellers and of the runners of centrifugal pumps and hydraulic turbines. Water hammer, due to collapsing vortices, can cause rapid breaking up of material by cavitation. Damage due to pitting of runners and propellers has been so serious that Prof. Wilhelm Spannhake, visiting professor of hydraulics at Massachusetts Institute of Technology, is now conducting experiments on cavitation for a prominent utility company.

If our Russian comrades will construct a scale model of the Dnieprostroi turbines, and operate this model in a manner to approximate the actual working conditions, they may, perhaps, learn that neither acid nor sand is at all necessary; that clean water can of itself cause severe damage to the blading.

Undoubtedly sabotage is sometimes an ugly fact; and one need not look to Russia for examples. The immense damage which is the result of human ignorance is, however, vastly greater than any which is knowingly wrought by sabotage. Never does ignorance exact greater toll than when politicians or demagogues, who know nothing of the fundamental principles, are allowed to operate the machinery of government.

F. E. WERTHEIM.

APRIL 6.

Chicago, March 23.—We get our beer back at one minute after midnight on April 6, or, more properly, the beginning of April 7. George Washington was elected first President of the United States on April 6, 1789. The battle of Shiloh was on April 6, 1862. Admiral Peary discovered the north pole and claimed it for the United States on April 6, 1909. The United States declared war on Germany April 6, 1917.

FRANK CONTE,
Newsboy.

OUR SECRET AMBITION

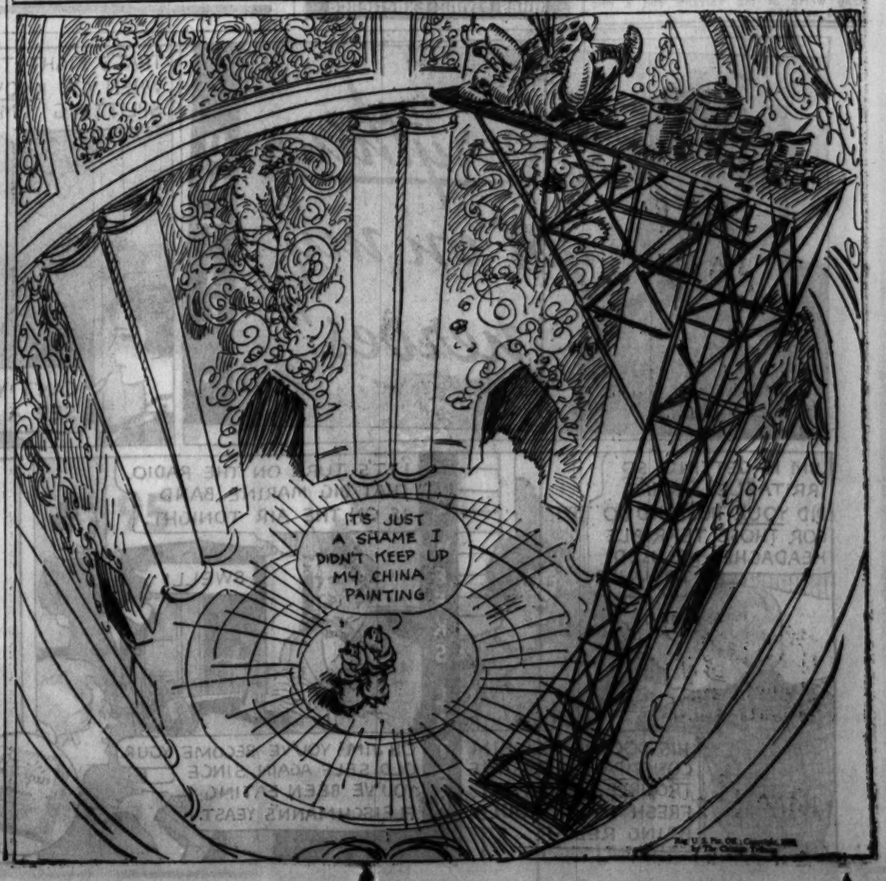

JAPAN'S FUTURE AIMS PERIL U. S., CHEN DECLARES

Americans Must Intervene in Strife, He Says.

BY JOHN POWELL.
[Chicago Tribune Press Service.]

SHANGHAI, March 26.—Failure of the league of nations to check Japanese aggression in China has created a situation "where America, willingly or unwillingly, will be compelled to intervene," Eugene Chen, Chinese foreign minister until 1932, declared tonight in a document issued by the Kuomin [government] news service.

Chen, who was educated in England, argued that unless the United States did intervene Japan's military would continue to break the American supported open door policy, the nine power pact protecting the territorial integrity of China, and the Kellogg anti-war pact. He gave four reasons—strategic, juristic, economic, and international—for thinking the United States would intervene.

He declared that Japan's major object is to frustrate an Anglo-American naval combination in the Pacific, thus enabling Japan to consolidate its position on the Asiatic mainland in preparation for a decisive war against the United States.

Resent Exclusion.

He alleged that Japan's preparations for war with America are just as deliberate as were Japan's preparations for the 1895 Sino-Japanese war and the 1905 Russo-Japanese war. He ridiculed Japanese claims that possession of Manchuria was a life and death necessity economically and as a barrier against the soviets.

Chen asserted Japan is smarting under America's refusal to grant Japanese racial equality and the right to settle on the Pacific coast.

The Anglo-Japanese alliance, although abrogated ten years ago during the Washington naval conference, continues to be a determining principle for British policy with regard to Japan, Chen pointed out.

In his opinion the Japanese objective both in China and in the South Sea mandate islands is to "drive the American fleet from the Pacific." He designated Japan's violation of far eastern treaties as an "intolerable outrage against America and the civilized world."

Use War Debts as Club.

Chen declared that America has the power in present war debt negotiations with Great Britain and France to compel those nations to coöperate with the United States in forcing Japan's disarmament, which must be accomplished before the world is able to return to peace, prosperity, and a civilized relationship.

The present tendency in the world toward economic security of individuals and international security among nations, Chen asserted, will be frustrated as long as so-called modern Japan is controlled by a medieval shogunate, a ruling class which he compared with "savages armed with machine guns."

Hence, Chen concluded, America's moral duty is to demand in exchange for an adjustment of war debts European coöperation to compel Japan to observe treaties to disarm and become a law abiding state, accomplishing the Wilsonian ideal of America's manifest destiny. This action, Chen thinks, would give the United States a predominant position in far eastern trade, which is now stifled due to Japan's closing and monopoly of the markets.

No Direct Negotiations.

PEIPING, March 26.—(AP)—Despite Tokio's assurance that the Japanese have no intention of proceeding south of the great wall, the possibility of an attempt to occupy the Peiping-Tientsin area cannot yet be precluded, Ho Ying-chin, Chinese minister of war, said tonight.

Denying reports that direct negotiations were imminent with the Japanese, the minister said:

"The Chinese government regards the present Sino-Japanese controversy a matter between the league of nations and Japan, and will not consider any kind of direct negotiations for settlement of any question, political or military, with Japan individually."

CHINA HONORS Y.M.C.A. OFFICIAL FOR DARING HELP TO REFUGEES

SHANGHAI, March 26.—(AP)—George Fitch, general secretary of the foreign Young Men's Christian association of Shanghai, has been decorated by the Chinese government in recognition of his relief work among the Chapei refugees a year ago. This was during fighting between Japanese and Chinese at Shanghai.

Fitch repeatedly risked his life by going into battle zones and leading to safety Chinese unable to escape.

The decoration is an elaborate silver tablet, mounted on a blackwood stand and bearing an inscription expressing the Chinese government's appreciation. Fitch also was presented with a "van ming shaw," an umbrella of 10,000 names, signifying that he had given assistance and protection to a large number of persons.

PHILIPPINES TURN BIG DEFICIT INTO MILLION SURPLUS

Need Free Trade with the U. S., Roosevelt Warns.

MANILA, P. I., March 26.—(AP)—Gov. Gen. Theodore Roosevelt today reported that the Philippine government had managed in 1932 to convert a yawning deficit into a $1,000,000 surplus, but coupled with this a warning that had the islands not enjoyed a duty free market with the United States a heavily unfavorable balance of trade would have resulted.

Mr. Roosevelt, now en route to the United States, included figures to this effect in his annual report to the secretary of war, made public today. He refrained, however, from expressing directly an opinion as to whether the Philippines should accept the Hawes-Cutting bill to provide independence for the islands.

Balances the Budget.

On matters general to his stewardship, Roosevelt reported that despite the world economic crisis the Philippines in 1933 "will have a balanced budget." He paid high tribute to the insular cabinet and legislature for managing this in the face of a $3,500,000 deficit for 1931, the general shrinkage of revenues, and the disappearance of markets.

"Acting in the closest and most harmonious coöperation," he said, "the legislature and the executive meet this situation fairly. We reorganized the government on lines of economy and efficiency. We revised the tax laws. We instituted a protective tariff. We dismissed all possible personnel. And we cut the salaries of all employés from 5 to 20 per cent."

In discussing trade matters Roosevelt included a warning that the economic situation of the islands "though it may seem fair from a superficial glance, is perilous when studied." He stressed particularly the trade advantage gained for the Philippines by the present duty free market with the United States.

Stresses Need of U. S. Trade.

"Without the trade with the United States the balance of trade stands against the Philippine islands to the extent of $16,000,000," he added. "This is not all. Approximately $61,000,000 of exports to the United States represents sugar and its products. Therefore 63 per cent of the total exports is sugar.

"Without sugar the trade of the Philippine islands would show an unfavorable balance in 1932 of $44,500,000.

"In view of the possibility that by accepting the Hawes-Cutting bill the Philippines may become an independent nation without the advantage of free trade with the United States, these figures assume a very grave significance. It must be assumed that with the termination of free trade relationships most of the present volume of exports to the United States will be cut off."

JAPAN FORMALLY QUITS LEAGUE OVER MANCHURIA

TOKIO, March 27 [Monday].—(AP)—The privy council unanimously approved today a communication to the league of nations announcing Japan's formal resignation from the league. The document will be telegraphed to Geneva this afternoon. Under the covenant the resignation becomes effective after two years.

The action is the climax of an 18 months' dispute regarding Japanese activities in Manchuria, for which Japan was condemned by the league in February. The announcement of the withdrawal, drawn up at a meeting in the imperial palace, said "the Japanese government has come to the conclusion that it can no longer coöperate with the league." The communication does not mention the mandated islands in the Pacific, which once belonged to Germany and over which Japan was given supervisory powers by the league.

TODAY

In All Dining Rooms and Coffee Shop

Filet of Pike Parmentier
Cucumber Salad

Veal Roulade
Fresh Spinach

BISMARCK HOTEL
Randolph at La Salle

MARSHALL FIELD & COMPANY

Wearing Your Clothes to Best Advantage—

"MADELEINE" FOUNDATIONS

Duosette all-in-one... a typical Madeleine foundation. Lovely brocade, English elastic, new flat-pattern peach ecru lace top. Gives that long, graceful figure line. $15.

Side-fastening Madeleine... for the tall, average figure. The tapering waistline, the flattened back... both achieved with this girdle. $8.50.

Foundations Fifth Floor

Madeleine girdle... it's all in the quality-elastic (imported English) and the brocade-fabric that slenderizes the hip-line of the larger figure. $15.

The Duosette Madeleine for the short average figure. Brocade fabric, hand-loomed elastic, new semi-contour bust of dainty lace. Beautiful workmanship. $10.

Things Are Happening AT THE SHOULDER-LINE

A cloud of pale Fox floats lightly over your shoulders, making you look divinely tall and slim. You'll like this new feeling in coats. Brown and gray. $145. *Misses' Coats.*

AND BEHIND YOUR BACK

A rush of fullness to the back and a soft descent of vaporish chiffon... that trails behind. A dream for a Spring evening. Splashed with misty flowers. $49.50. Plain chiffon, $39.50. *French Room.*

Such imagination went into the creation of these coats. Built wide with a shoulder-line of Fox. Black, gray, beige. Forstmann's Smola. $85. *Women's Coats.*

Style Promenade
12:30 to 2 P. M.
Walnut Grill
Seventh Floor

ON THE SIXTH FLOOR

MARSHALL FIELD & COMPANY

Mannequins Will Model

Informally All Week

A Kay Francis Model

BUTTERICK FASHIONS MADE IN NEW SILKS FROM FIELDS

Smart costumes reflecting the latest trends in new styles... new Silks... new Colors... will be shown informally between the hours of 11 and 5.

Two models worn by Kay Francis in "The Keyhole" will be included in the showing.

Marie Frances Arnoldy, Butterick Stylist, will advise on Fashions and Fabrics.

PRINT WARP TAFFETAS

Taffetas have come into great style importance this spring. Among our collection are the gorgeous and exclusive designs shown by the Paris houses.

Pompadour Prints.....$4 a yard
Striking color combinations in large floral designs, so effectively smart for evening. A superb quality.

Plaids in Corded Taffeta....$4 a yard
No need to reiterate that plaids are exceptionally "good." No need, either, to say how much corded effects are being used.

Other Plaid and Checked Taffeta.....$2.50 a yard
You'll see them in blouses, suits, jackets wherever well-dressed women get together.

Corded Taffetas.....$3.50 a yard
Recommended for the popular "mess jackets" for evening. In new shades; watermelon pink, Patou blue, cherry red.

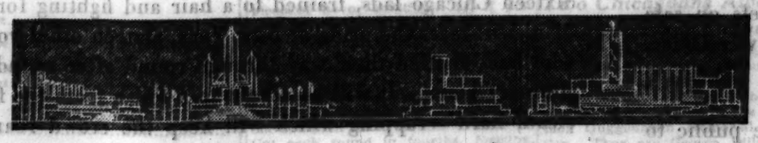

Century of Progress Prints

Since their introduction a short time ago, these Prints have "gone over with a bang." They are inspired by the modern architectural designs at the Century of Progress and created by Walter Dorwin Teague, celebrated industrial designer, for Marshall Field & Company's Silks Beau Monde.

Among the designs are: SCIENCE TOWER, PILLAR OF LIGHTS, HANGING DOME, LAKE AND SKY, ELECTRICAL FOUNTAINS, SKY RIDE.

How effectively they make up you may see by several dresses in the informal showing.

$1.95 A YARD

SILKS SECOND FLOOR

MARSHALL FIELD & COMPANY

—and About Slips!

These Are Designed to Wear under Spring Sheers

The deep Bretonne lace top *exactly matches* the crepe of the slip so nothing shows under your sheer dresses and sports knits. Stitched, adjustable straps... good bias cut. 32-44, in the three best spring shades, *Navy, Black, Beige.*

$2.95

Lingerie, Fifth Floor—Also Evanston and Oak Park

Photo of the Inter-City Golden Gloves Boxing Tournament at the Chicago Stadium, March 9, 1931. Note how every seat in the Stadium commands a full, unobstructed view of the ring.

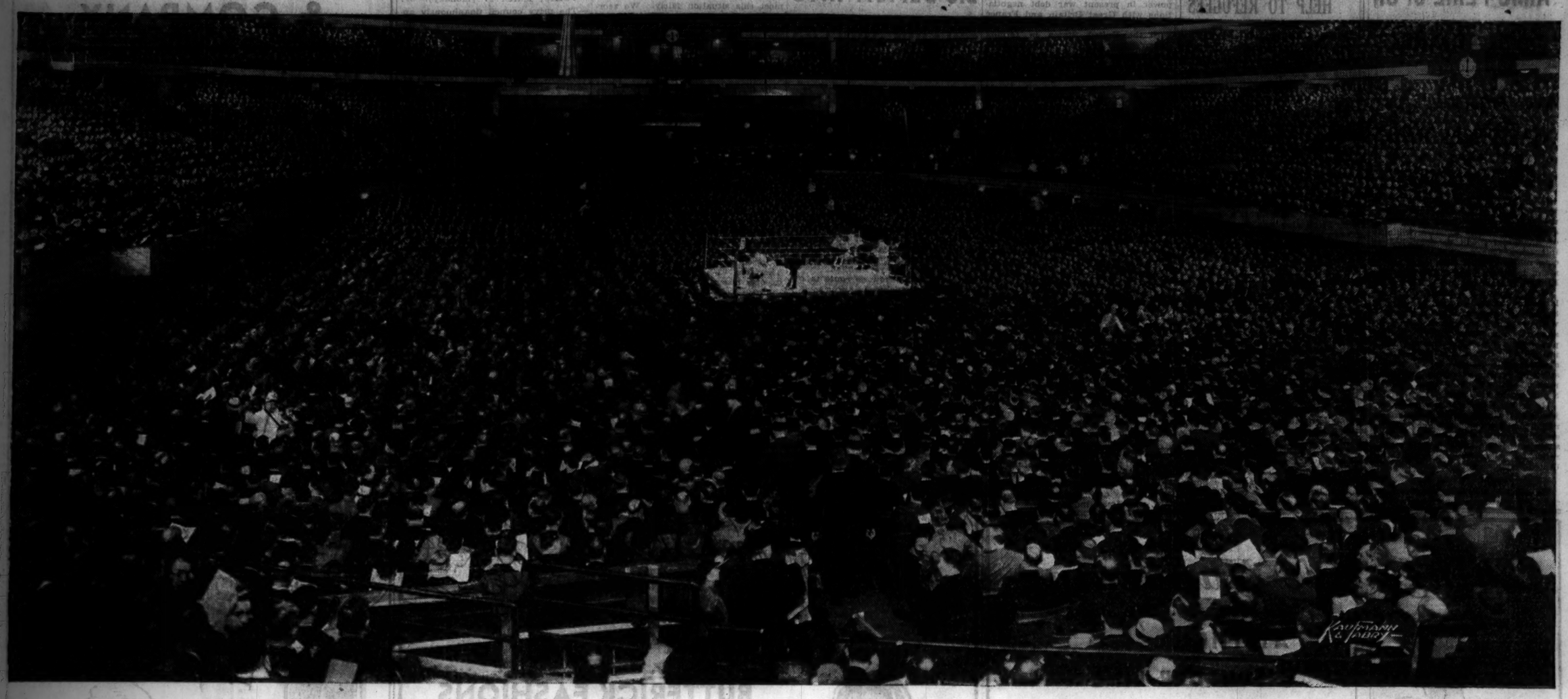

The Greatest Amateur Boxing Show in America!

THE 1933 INTER-CITY GOLDEN GLOVES TOURNAMENT

SPONSORED BY THE CHICAGO TRIBUNE AND NEW YORK NEWS

The most colorful and exciting spectacle in the world of sports . . . America's greatest boxing show. . . . The event for which thousands of fight fans and sports enthusiasts have been eagerly waiting. . .

AND THOUSANDS OF GOOD SEATS IN ALL PARTS OF THE STADIUM WITH FULL, UNOBSTRUCTED VIEW OF THE RING, STILL TO BE HAD AT $1.10, $2.20, AND $3.30.

NEXT Wednesday night, March 29, the opening bell will launch the 1933 Inter-city Golden Gloves Tournament, a new, bigger and more thrilling show than any of those which have made these competitions famous from coast to coast.

And good news for those who have not as yet bought their tickets or made reservations—there are 12,000 tickets on sale this morning at the Stadium, the Tribune Public Service Office, and Room 530, Tribune Tower.

This tournament is for the public and we want the public to be there. Whether you want to sit on the ground floor, in the mezzanine, or in the gallery, there are still plenty of good seats for everybody. And no matter where you sit, you will have a full, unobstructed view of the ring. You will be able to see every minute, every blow, every round.

While there are thousands of good seats still available, don't delay your purchase of tickets. They won't be on hand long. Every year the Golden Gloves Inter-city Tournament has been a sellout. This year's tournament will be the biggest and best of all. of all.

Sixteen Chicago lads, trained to a hair and fighting for the joy of it, will meet the pride of New York, sixteen other youngsters who have battled their way through round after round of preliminary bouts. It will be a fight to a finish from the first bell, clean, hard scrapping which will keep the crowd roaring and on its feet.

This year's tournament will break the tie between the teams. New York has won two; Chicago has won two. One ended in a tie. Each boy will go into the ring to give all he has. And the knowledge that they are fighting in their own town, with their own folks cheering behind them, will inspire the Chicago team to exceptional effort.

If you have been at an Inter-city Tournament, you won't miss next Wednesday's show. You won't miss the fights, the thrills, the crowds. And if you have not as yet attended, set aside next Wednesday night for one of the best evenings of your life.

Order your tickets at once. Pick them up in person or phone or write for reservations. But don't delay. You may be disappointed.

Tickets are on sale at the TRIBUNE PUBLIC SERVICE OFFICE, One South Dearborn Street, from 9 A. M. to Midnight; ROOM 530, TRIBUNE TOWER, from 9 A. M. to 5 P. M., and at the CHICAGO STADIUM, Madison and Lincoln Streets, from 9 A. M. to 5:30 P. M.

PHONE You can reserve tickets by telephoning Superior 0100, Room 530. Tickets reserved by phone will be held for one day only. If payments are not received the same day, the tickets will be put back on general sale.

Chicago Tribune

THE WORLD'S GREATEST NEWSPAPER

12,000 Seats . . . In All Parts of the House . . . Each with Unobstructed View of the Ring . . . $1.10, $2.20, $3.30

Clotilde Patterns Are Designed By Experts for Tribune Readers

Chicago Daily Tribune

THE WORLD'S GREATEST NEWSPAPER

Mae Tinee Reviews New Films as They Reach Chicago Screens

MONDAY, MARCH 27, 1933. ** 13

One Problem of Marriage Gifts Solved

Bureaus Help in Avoiding Duplication.

BY RUTH DE YOUNG.

After the tissue and white satin ribbon, what then? This is the story of wedding presents, the fate of precious things given, from oil lamps to oyster forks, davenports to dictionaries.

Mrs. William J. Chalmers, a Victorian bride, now one of the most beloved hostesses in Chicago society found most of the gifts that came on her wedding day at the bottom of the Chicago river, where they had been thrown by a thief, when she returned from an extended honeymoon. The rest she has today. Mrs. Edwin L. Lobdell, another bride of the eighties, has furnishings in her Prairie avenue home she wouldn't part with for gold. They were wedding presents.

Mrs. Charles S. Dewey feels the same way about her silverware and Mrs. Walter S. Brewster has pleasant memories when she uses some of her china. Although Mrs. James Herbert Mitchell received quantities of plates . . . every variety, salad, dinner, and dessert . . . and dozens of ash trays when she was married, she wouldn't feel "furnished" without any one of them.

Contrary to the opinions of many, society's brides cling fondly to their wedding presents through generations. For the sake of sentimentality they prefer to ponder over the effective distribution of a half dozen mantel clocks and several dozen silver candlesticks rather than injure the feelings of an uncle several times great or half a dozen friends.

Fortunately, however, for today's bride the problem of duplicates has been solved, or at least partially so, by the wedding present bureau . . . that cross between a social secretary and a salesman. Modern girls are protected against 15 boudoir lamps and two dozen bread trays. They are even assured of some things practical.

Take, for instance, the pink floor mop that awaits the return of Mrs. Malcolm Henderson [the former Paula Wilms] from an English honeymoon. One of her practical minded friends thought of it as "something different and inexpensive." Mrs. Henderson was delighted.

When Miss Florence Crane was wed to William Albert Robinson one month ago, Mrs. Crane requested friends of the family to send personal rather than "regulation" presents. She was keeping in mind the five family homes already furnished as far as dishes and glassware, silver, and rugs were concerned. She was also mindful of the fact that Mrs. Robinson is to live in comparative simplicity in a small apartment in New York City.

Another bride of recent months, Mrs. Sydney Heyworth Heap, is still congratulating herself on the pleasant variety of her wedding gifts. When she moves to a house in the country soon she will save an especial place for her favorite present, the handsome Georgian tea service that once belonged to the Duke of Norfolk. It was the gift of Mr. Heap's family.

"The only presents that came by the dozen," Mrs. Heap explains, "were silver bowls. But I haven't minded a bit. Somehow it is the personal thought I appreciate most in a gift, and this is certainly destroyed when exchanges are made."

Mrs. Chalmers, whose presents were taken from her Ashland boulevard home while she was away on her honeymoon and tossed into the Chicago river by the thief when apprehended, shares Mrs. Heap's "wedding gift" theory. Exchange of a present, she believes, is a breach of etiquette. The few things that escaped the burglar who ransacked Allan Pinkerton's home she has today. Frequently she sets her table with two handsome silver guardsmen that were a bridal gift. In her Lake Shore drive living room are two overstuffed chairs that were presents, "the worst type of 50 years ago," she explains, "but there is the sentimental attachment."

Mrs. Lobdell has kept for half a century two of the dozen or more oil lamps given her when she was married. They were a novelty in that day. Now they are electrified . . . one a Greek pattern done in bronze, the other, a Japanese vase.

Both Mrs. Dewey and Mrs. Brewster agree that they belong to the silver era as far as wedding presents are concerned. The Dewey table is still spread with the service that was given to Mrs. Dewey as a bride and Mrs. Brewster makes use of much of her "bridal" china as well as silver. Mrs. Brewster, incidentally, is one of those who believe we are becoming more sentimental as far as wedding presents are concerned. They are fewer and simpler today than a few years ago, she explains, but more sentiment is going into their selection.

If wedding present bureaus had been functioning when Mrs. Mitchell was a bride she might have been spared a few plates or ash trays. But, as she points out, "they've been mighty useful. There wasn't anything really evil among my gifts." Eight dictionaries were among the duplicates that came to Mrs. Cabot Brown, the sister of Mrs. Graham Aldis, at the time of her wedding.

It is a well known bachelor here in town, however, who considers a wedding present bureau indispensable. "My secretary calls and leaves the name of the bride," he explains. "A few days later a card arrives saying that I have sent a mirror or perhaps a lamp. That's all there is to it. The card saves me embarrassment. When the bride is enthusiastic I can be intelligent."

* * *

Museum Issues Book on Primitives in Madagascar

The Field Museum of Natural History press today publishes the first comprehensive report on one of the primitive peoples of Madagascar from intimate studies of the Marshall Field ethnological expedition to Madagascar. The book, "The Tanala, a Hill Tribe of Madagascar," was written by Dr. Ralph Linton, head of the expedition which spent two years on the island. Dr. Linton is professor of anthropology at the University of Wisconsin and was formerly assistant curator of Oceanic and Maylan ethnology at the Field museum.

Sylvia Sidney and Raft Win Critic's Praise

"PICK UP."

Produced by Paramount.
Directed by Marion Gering.
Presented at the Chicago theater.

THE CAST.

Mary Richards.....Sylvia Sidney
Harry Glynn.....George Raft
Jim Richards.....William Harrigan
Muriel Stevens.....Lillian Bond
Sam Foster.....Clarence Wilson
Artie Logan.....George Meeker
Magnolia.....Louise Beavers
Freda.....Florence Dudley
Sadie.....Patricia Farley
Deb.....Eddie Chrton
Peggy.....Dorothy Layton
Sally.....Alice Adair
Jerome Turner.....Robert McWade
Prosecuting Attorney.....Purnell Pratt
Tony.....Bronko Benedict
Mr. Brewster.....Charles Middleton
Matron.....Eleanor Lawson
The Warden.....Oscar Apfel
Johnson, Reporter.....Al Hill

By Mae Tinée.

Good Morning!

I like Sylvia Sidney and George Raft in this picture!

They — especially Sylvia — seem so sure of themselves! They play with such admirable reticence and give evidence of having lavished so much constructive thought on roles that aren't remarkable for originality and don't offer a great deal of opportunity for self-expression.

"Pick Up," from a Vina Delmar story, would probably classify as romantic melodrama. It concerns: as do the rank and file of this author's works, the so-called "common people." In reality her "commonest" character here is a little daughter of the rich, with a highbrow accent and the morals of an alley cat. Miss Delmar points out this fact shrewdly via a remark by the hero:

"Mary told me there was a difference between a lady and a pick up! YOU'RE the pickup!"

The young garage owner, you see, had been flattered by this playgirl's attentions to the point of deserting his Mary whom, as a taxi driver he had "picked up"—though not in the way you surmise—and asking Lillian to marry him.

His proposal had met with gales of soft, contemptuous laughter.

"My dear boy—you are TOO funny . . . !"

And at last, Harry had seen the light.

The picture's opening scenes occur in the penitentiary where Mary Richards is about to be set free. She and her husband, Jim, had been tried and convicted of participating in a badger game that had resulted in the suicide of the victim—a man of family. Though Mary was innocently involved and had told a straightforward story on the witness stand, she had not convinced a jury.

She leaves the "big house" determined to cut loose from the old life and her former associates—including her husband. This she tells Jim, who has more time to serve and who has been granted a brief ten minutes with his wife before her departure. He furiously starts to lay hands on her, is prevented by guards and goes out cursing, and vowing to find her wherever she may hide . . .

In the big city, the rain pours down, a determined stranger stalks a little girl who is drenched, homeless and hungry. At bay, "Baby Face Mary" hops into an idle taxi for refuge.

"Where to, Lady?"
"Boulder Dam . . . or Topeka . . ."
"Get OUTA there . . .!"
Well—this is "the pickup."
See pix for t. h.

The film is well directed and acted throughout with William Harrigan, Lillian Bond and Robert McWade as highlights in the supporting cast.

Mr. Raft knows himself! He was wise, I think, in refusing the rôle in "The Story of Temple Drake" which he felt would make him loathesome in the eyes of an audience majority. As Harry Glynn, he shows aptitude and pull in a part as different as possible from the gangster rôles with which he has been associated. He's no Romeo, but rightly cast and let alone he knows how to make love in a forth right, he-man, human fashion that is a heap more appealing to some women than the creamy, perfumed wooings of the stereotyped screen lover.

And, please, DON'T fail to study Sylvia Sidney's impersonation. I think it's a knockout!

You'll have a good time at the Chicago while "The Pickup" is on the screen, and will I'm sure enjoy the stage show, headliners of which are Mills Brothers, and Don Redman and his radio orchestra—hot from Harlem.

See you tomorrow!

"Rolling Star" Is Variation of Popular Design

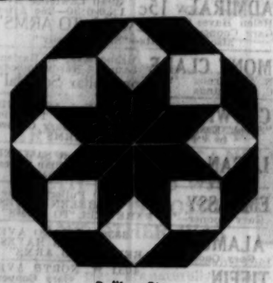

Rolling Star.

BY NANCY CABOT.

Starlit skies have been the inspiration for many beautiful quilt patterns, and this design. "Rolling Star," is another of the adaptations. Maybe you have never slept with the "stars for a blanket": but there's no reason it isn't possible, even in the coldest of weather, with this quilt.

For a quilt pattern of this design, send five cents in stamps or coin to Nancy Cabot, Chicago Tribune, printing your name and address clearly; or call at the Tribune Public Service Office, One South Dearborn street.

North Shore Girls to Carry Daisy Chain

Miss Dorothy Darby, daughter of Mr. and Mrs. Raymond J. Darby of Winnetka, will be one of the 24 sophomores at Vassar college who will carry the traditional daisy chain at the class day exercises next June. The girls who bear the rope of daisies gathered from the fields round about Poughkeepsie are judged the prettiest in the second year class.

[Malcolm Balfour Photo.]

Sophomores at Vassar college have chosen Miss Elizabeth Eckhart, daughter of the Percy B. Eckharts of Kenilworth, one of the two dozen prettiest girls in their class. Miss Eckhart wins this distinction by election to the list of sophomores who will carry the daisy chain.

[Underwood & Underwood Photo.]

The New Hats Have Veils of Fragile Mesh

Stylish Feminine Trifles Prove Flattering.

BY RHEA SEEGER.

Future hat fashions are veiled . . . funny hats, dizzy hats, goofy lids, and all of the erratic headgear, so close to the heart of all shoppers who are heartily sick of everything serious and dull . . . are veiled! Skylines and headlines and seductive eyelines are veiled, not with the thick opaque chiffons of a Turkish beauty, but with enchanting, airy trifles that are as flattering as a bit of cobwebby lace.

Until you have shopped seriously for veils and delightedly discovered all the intriguing new ideas that you can pin, wind, or otherwise decorate your newest bonnet, you have overlooked plenty of thrills.

Veils are fragile and feminine this spring. Gone are the coarse, fish net affairs, the mosquito netting swathings that cluttered up the outlines of a thick winter hat . . . now you find bits of shadowy nets, delicate meshes covered with shadow traceries of patterns in vines and slender leaves . . . or the misty, airy veils with fuzzy little chenille dots of black or contrasting colors.

And the colored veils offer limitless possibilities for the ingenious gal who hides behind a veil of contrast. Vivid scarlet veils, pale silvery veils, powder blue, and mauve tints are but a few of what you will find. And while you are shopping for colors listen to the findings of a research expert about flattering colors for the great majority . . . according to the best official pie charts, brown veils are the most becoming to Chicago complexions . . . black seems to be a bit too heavy unless a very vivid beauty wears them. Brown veils blend with all makeups, for after these brown wisps are tied over any color of eye the brown tint seems to vanish and a very soft, dark shadow accents the wise gal who veils her glances under short brims or even brimless models.

The newest veiling is in circular formation, with a fetching little bow that can be perched coquettishly high at the left side . . . day veils and evening veils are merely different in delicacy of mesh. Smart new circle veils are designed to wear over the entire hat and, of course, that hat must be small and skull hugging in outline.

Again the white chenille dots are used for dramatic contrast . . . the top or center of these perfect circles have a ring of white dots, then a row of similar white dots marches around the lower edge ending in ripples around the vicinity of the shoulders.

You can buy narrow circular veils to tie around your smart flowered turbans . . . sleek, stiffened veils to soften the rigid outlines of your pet pill box and visor veils that are just what they sound like [double layers of stiffened net to be sewed into a hat] to stick out as a transparent accent shaped and curved and cut like the visor of your young brother's cap.

The most spectacular contrast of the season will be chalk white hats of satin, linen, and straw, draped with eye veils of black . . . thin sheer wisps of filmy black fashioned with threads that look like shadows against a pale new moon. These new lace veils are as long and as fragile as heirloom lace . . . when you own one you will pin it to your hat over the front and around to each side, from there the long ends are brought down under your chin, to be tied in a soft bow, with the two longer ends hanging well down to your waistline.

With new spring veilings the lovely ladies of mystery and charm will return, for nothing achieves greater allure and charm than thin scraps of net, lace, and fine mesh to mask the eyes of the knowing veil collector.

Formal Lines Seen in Guimpe Dress for Spring

WOMAN'S OR MISS' DRESS.

This attractive guimpe dress is cut on more formal lines than is usual, and will be smart for spring days without a coat. The guimpe may be made with either type of sleeves, and the bow tie is a flattering neck finish.

The pattern, No. 3492, comes in sizes 14, 16, 18, and 20 years, and 36, 38, and 40 inches bust measure. Size 16 requires 2¾ yards of 39 inch material for the jumper, with 1⅝ yards of 39 inch material for the blouse and tie.

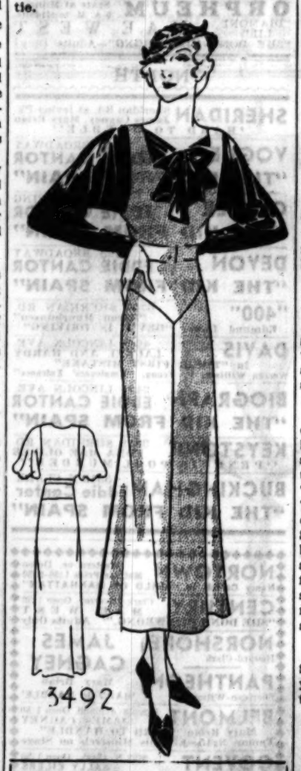

Order Blank for Clotilde Patterns

CLOTILDE PATTERNS,
CHICAGO TRIBUNE, P. O. BOX 537,
Grand Central Station, New York City.

Inclosed find $..... Please send me the Clotilde patterns listed below:

Pattern No.....Size.....Price.....
3492.....
Name.....
Number and Street.....
City.....
State.....

How to Order Clotilde Patterns.

Write your name and address plainly on dotted lines, giving number and size of such patterns as you want. Inclose 10 cents in stamps or coin [coin preferred, wrap it carefully] for each number, and address your order to Clotilde Patterns, Chicago Tribune, P. O. Box 537, Grand Central station, New York City.

Note—Clotilde patterns are made in New York exclusively for THE CHICAGO DAILY TRIBUNE.

Claire Dux Will Sing at Benefit Wednesday

A benefit concert will be given at 8:30 o'clock Wednesday night at the home of Mr. and Mrs. Francis Neilson, 4800 Drexel boulevard, Mme. Claire Dux, well known to opera audiences, will be the soloist. Beneficiaries of the concert are to be the camp which Abraham Lincoln center sponsors each summer, and the Lincoln Center Forum.

Scotch Scones May Be Griddle or Oven Baked

Crunchiness Calls for Jam Accompaniment.

BY MARY MEADE.

Just why some romantic soul decided to christen Scotland the "Land o' Cakes," is still a mystery to a great many knowing gourmets.

But scones—there's a family to be talked about by itself. And while scones likely should be classed as Scottish cakes, their crisp crunchiness under jam or marmalade and the round or three sided effect these cakelets assume surely takes off the ban.

Actually, scones are second cousins to our hot morning biscuits, and like them, they may be converted into a main dish accompaniment or a dessert by a few simple maneuvers. As for pronunciation—authorities vary. The dictionary at my right recommends that I pronounce my scones with a long "o." But I suspect it. For on good Celtic authority I am told that the true Scotchman gives his "o" a short sound as in the word "not," and will raise eyebrows at any other pronunciation.

Various scones come from the land of the bagpipes. Oatmeal scones, barley scones, wheat scones, and oven scones are popular hot breads. Then there are soda scones, treacle scones, "drappies" or drop scones, and "tatie" or potato scones. But here our American hot biscuits and the Scotch scones go different ways, for back in the days before gas burners almost all scones got their crunchiness from the tops of iron griddles set or swung over open fires. Today this method is still popular, though oven scones are likewise approved.

Now for recipes. The following Scotch standbys will start scones at your house—and the family will do the rest.

SCOTCH SCONES.

2 cups flour.
½ teaspoon salt.
3 tablespoons butter.
3 teaspoons baking powder.
2-3 cups milk.
2 tablespoons sugar [optional].

Sift the dry ingredients. Cut in the butter and work it in with knives or finger tips until the mixture is mealy. Add enough of the milk to form a soft dough. Real Scotch scones frequently omitted the sugar entirely, but for most of our palates, sugar gives a pleasant flavor addition. Or, if you are interested in having a richer scone, add one or two eggs to the batter, saving out a little of the egg white for a glaze.

Now divide the dough in half and roll out both halves into rounds, about one-half inch thick, on a floured board. Cut each round in fourths, forming fat lop sided triangles, and place on a floured sheet. Brush the tops with egg white or milk and bake in a moderately hot oven [375 degrees Fahrenheit] for from ten to fifteen minutes. For smaller scones, divide the dough into thirds and cut each third into fourths as directed. Serve these scones very hot, split, and buttered.

OATMEAL SCONES.

1 cup dry oatmeal.
¾ cup milk.
3 tablespoons butter.
1 1-3 cups flour.
4 tablespoons baking powder.
2½ tablespoons sugar.
½ teaspoon salt.

Scald the milk and pour it over the oatmeal. Stir in the butter till dissolved, then let cool. Meanwhile sift the flour, baking powder, sugar, and salt together, and when the oatmeal is cold, combine the two mixtures. Blend carefully, then roll out as for plain scones or roll out all at once and cut in diamond shapes. Bake these scones on a hot greased griddle or bake in a moderately hot oven [370 degrees Fahrenheit] for fifteen minutes.

[Copyright: 1933: By The Chicago Tribune.]

Tomorrow's Menu.

BREAKFAST.

Baked Bananas and Flaked Bran
Poached Eggs on Toast
Coffee Milk

LUNCH.

Cream of Spinach Soup
Pea and Diced Cheese Salad
Bread and Butter
Molasses Cookies Apple Sauce
Milk Tea

DINNER.

Roast Rump of Beef
Browned Potatoes
Escalloped Cabbage
Raw Carrots and Raisin Salad
Scotch Scones Butter
Cherry Cottage Pudding
Coffee

Civic Orchestra Gives Another Good Concert

Goes Far Beyond Purpose as Training Group.

BY EDWARD MOORE.

The Civic orchestra, carrying on its series of concerts at Orchestra hall, appeared again yesterday afternoon under the direction of Eric DeLamarter, and did some of the best playing heard since the orchestra was founded.

Organized originally for the purpose of giving talented students the training and routine of orchestral experience, it has gone a considerable distance beyond being merely a students' orchestra. It plays expertly and efficiently, and is in a fair way to develop a personality of its own. Glazounow's Sixth Symphony, which began the concert, belongs in the second flight of symphonic writings, but it has many pleasant moments in its course, and these were brought out and emphasized in an ingratiating manner.

The Civic orchestra, however, does not deal with the remnants and leftovers of orchestral literature. It presses eagerly into new works, like Turina's Two Fantastic Dances, even to a novelty like Pedrotti's "The Dying Soldier," a first American performance wherein George Sopkin played the violin obbligato. The soloists of the afternoon were Carl Racine, violin, and Joseph Kovacs, viola, who gave a first rate performance of Mozart's Symphonie Concertante for their two instruments. The program closed with Tschaikowsky's "1812" Overture.

* * *

Two Chicagoans Awarded Guggenheim Fellowships

New York, March 26.—[Special.]—Two Chicagoans were announced today as among thirty-eight scholars, artists, writers, and musicians awarded 1933-'34 fellowships by the John Simon Guggenheim Memorial Foundation. They are George Dillon, poet, and Dr. Henry Schultz, professor of economics at the University of Chicago. The fellowship to Dillon is a renewal, he having won an original award last year. Prof. Schultz's fellowship will enable him to study in the field of mathematical and statistical economics in Europe.

Film Time Table

Feature pictures are scheduled as follows at first run houses today:

CASTLE—A. M.: 9, 10:30. P. M.: 12, 1:30, 3, 4:30, 6, 7:30, 9, 10:30.

CHICAGO—A. M.: 11. P. M.: 1:25, 3:55, 5:30, 7:55, 10:25 [approximately].

McVICKER'S—A. M.: 9:35, 11:25. P. M.: 1:15, 3:05, 4:55, 6:45, 8:35, 10:25 [approximately].

ORIENTAL—A. M.: 9:10, 11:20. P. M.: 1:30, 3:40, 5:55, 8, 10:10 [approximately].

PALACE—A. M.: 11. P. M.: 1:55, 4:50, 7:55, 10:40.

PUNCH AND JUDY—P. M.: 12:36, 2:22, 4:08, 5:54, 7:26, 9:26.

ROOSEVELT—A. M.: 9, 10:55. P. M.: 12:50, 2:45, 4:40, 6:40, 8:35, 10:30 [approximately].

Chicago Society Accepts Beer as a Relief from 'Gin Veneer'

Arranges Parties as Welcome; Some Hail Return of Steins as Sign of More Romantic Days.

BY JUDITH CASS.

IN THE midst of this lectureful Lenten season comes beer, that drink with an ancestry venerable as Egypt's pyramids, with an excuse to talk and think about parties. In fact the plebeian brew is assuming something of a patrician character as society is planning to fête its arrival at 12 o'clock the night of April 6 and from then on well into the spring.

There is something romantic about this revival, it was agreed during the week-end over a dozen smart luncheon and dinner tables. "Instead of a gin veneer," as one well known matron expressed it, "we are getting down to things that are more sincere and healthy. All that I want now is some of the lovely old feather boas, the hoops and the ruffles that used to complete the perfect beer garden picture."

The night of April 6 will be something of a New Year's eve. Due to the fact, however, that breweries will not make their deliveries until midnight, the older and more conservative members of society agree that they will delay their first steins of legal beer until the 7th, leaving the midnight celebration up to the debutantes their beaux, and the young marrieds.

The biggest party announced so far is the open house the Tavern club is to have on the seventh from 12 o'clock noon until the last drop has been drained from the barrels already on order. For this occasion the club management has voted to relax its rule that no ladies are admitted until tea time. "Come and make merry," say the officers. "Again we have beer."

The Cliff Dwellers has not as yet determined the character its celebration will assume. It is a fact, however, that the old Heidelberg steins that have decorated the dining room mantel for many a month have been relegated to the cellar for a good cleaning. At the Casino there is also a supply of mugs now being put in order.

The nearest approach of anything in town to the old German beer garden always pleasantly associated with sabers and duels, will undoubtedly be the old Heidelberg inn being erected on the grounds of A Century of Progress. Already two groups have planned parties to celebrate the opening. The Southern Woman's Education alliance will have the first the evening of April 29 and the Lighthouse Volunteer Aids a second on May 13. There are to be German barmaids to serve the food and draw the beer and plenty of big round topped tables to be christened with carved initials.

Expect Gay Parties at Ben Marshall's.

And speaking of carved initials, Ben Marshall will undoubtedly have a round of beer parties this spring out at his "wonder" studio on the lake in Wilmette. For there he has a café fitted with a rough hewn table in which the name of more than one celebrity has been burned. In a tiny adjoining room is a bar, brass rail and all.

The Charles H. Morses are another family in line for some successful beer parties, for society has not yet forgotten the gay gathering with beer [it was "near" then], they had last fall.

In practice for a home party, Mrs. Arthur Cutten is repeating at the Illinois Garden club show, to open Friday on Navy pier, the "whims and fancies" table she set last year at the Wheaton Garden club show. It has a red checked cloth, heavy steins, every one of them different, and pretzels and cheese [though Mrs. Cutten doesn't promise to keep the pretzel and cheese at the garden show a whole week].

The young crowd in town has been having some lively times recently at a little restaurant on the near north side, that has been dressed up like a beer garden in the Austrian Tyrol in preparation for the revival. Stewart Boal, who has just returned from a business trip east, was there the other evening with his house mate, Walter Egan Trevvett, at a table covered with red checks. Soon they were joined by Miss Mary Fortune and her fiancé, William J. Lawlor Jr.; her brother, John L. Fortune Jr.; Floyd Hunt, and his younger brother, William Hunt; Miss Martha Fitts, the junior Murray P. Brushes, Miss Helen

[Continued on page 15, column 1.]

Reports Garbo Has Sailed for San Francisco

LONDON, March 26.—(AP)—The Daily Mail's correspondent in Stockholm reported today that Greta Garbo had sailed from Gothenburg on the liner Annie Johnson Friday for San Francisco, en route to Hollywood, where she will resume her film work.

Hollywood, Cal., March 26.—(AP)—Greta Garbo, Swedish film star who is reported to have sailed for the United States, probably will be co-starred in a picture with Clark Gable upon her return here, it has been indicated at M-G-M studios, where her films are made. Miss Garbo left Hollywood last July.

at Sears six stores

"You're Thinking of My Comfort, Aren't You?"

"Then let's toddle right down to Sears for a new crib and chair . . . and I'll be happy and contented both night and day."

Sears' first consideration was Baby's comfort and safety — but that wasn't all! We thought of you . . . and priced them mighty thriftily, too!

He'll Be Safe in This High Chair

With its wide non-tip legs and safety strap. Rigidly built of hardwood with swinging tray. In washable ivory or green enamel finish.

2.98

Cotton Crib Pad to Fit 2.29

—And Comfortable in This Crib

And it's spacious, too! 30x54 in. size with automatic kick plate drop side. Made of hardwood — finished in maple or soft green and ivory washable enamels.

7.45

Price does not include Crib Pad

SEARS, ROEBUCK AND CO.
SATISFACTION GUARANTEED OR YOUR MONEY BACK

NORTH 1900 Lawrence Ave. at Winchester Ave.
WEST Homan Ave. at Arthington St.
STATE-LOOP 25-29 Van Buren and Congress Sts
SOUTHWEST Western Avenue at 62nd Street
SOUTH East 79th St. at Kenwood
BECKWITH & CO Halsted at 65th Street

The Changeling Bride

By Martha Ostenso

SYNOPSIS.

The Hendersons—Meryl and Margaret, sisters; Flint, their older brother, and Andrew, the father—have lived for twelve years in poverty in a fishing settlement on the shores of Lake Superior, after losing their fortune in Chicago. Andrew went to pieces after the death of his wife. Great-Aunt Letitia, formerly dean of a girls' school in Ohio, is the liaison between the Hendersons and a cultured past. Flint and his friend, Ned Bremner, hope to build up a great export business. Ned is in love with Meryl, but she dreams of a better future. A forest fire brings Blake Lawrence, injured and lost, to the Henderson cottage. There were two great names in nearby Agate Bay and its environs—Lawrence and Greer. Blake is in love with Greer's wife, Christine. Blake's broken ankle keeps him two weeks with the Hendersons. Meryl falls in love with Blake. Though still enamored of Christine, Blake becomes engaged to Meryl, and sends for his sister, Theresa, to meet her.

INSTALLMENT XIII.

FAREWELL .O GIRLHOOD.

"You're unpredictable, Tess," Blake laughed. "As a matter of fact, it's all set for tomorrow."

"But the girl will need some clothes," Theresa protested.

"You can get those after we're married," Blake told her briefly.

Theresa restrained a chuckle. Poor Blake! How grimly he was going into this thing.

"Well, then," she said in a matter of fact tone, "I'll take her shopping in the city afterwards and get her whatever she needs in Agate Bay for the th - being. It'll be fun dressing her. She has a lovely figure." There, it was o t. Theresa thought with dismay. She hated to be caught sentimentalizing. It was a bit unworthy of a Lawrence. "What about your honeymoon?"

He looked at her with a crestfallen face. "Lord—I hadn't thought of it!"

"You hadn't thought of it? If you had married Edna Maitland as I hoped you might you would have taken her to the Fiji islands and spent the winter falling in love with her."

"Meryl doesn't expect anything like that," Blake countered.

"Well, you're going to do the right thing by her, whatever she may expect," Theresa declared. "I'll see to that."

"Hell! I want to!" Blake exclaimed. "I just hadn't given it any thought. Give me a little time."

She looked at him and smiled. Men of Blake's caliber had distressingly single track minds, she thought to herself.

For ten or fifteen minutes he played for her.

"I'm getting chilly," she complained, and got to her feet. "Let's go to the house. I have my obeisance to make to my new in-laws, I suppose."

"You don't have to be so damned lofty about it," Blake burst forth suddenly. "They're good people. Andrew Henderson was a publisher of de luxe editions before he failed in business."

"Good! He and I will get along. But how on earth did he happen to stow himself away here?"

Blake shrugged. "I'll do it myself if I ever fail."

"No, you won't," she argued. "You may be a damned fool in some respects, but if you ever fail—in anything—you'll stick and get it back before you quit. You have enough of the Lawrence in you for that."

"Rot!" Blake exclaimed. "Nothing is worth it."

"I may remind you of that some time," Theresa said, not knowing quite why she said it.

Big Peter Palka, the Finn, and his delicate younger brother, Ola, who lived north of the Point and inland on the wood road, had come perilously near to being burned out in the recent fire. Their squat log house and their few outbuildings looked gaunt and lonely now in the clearing, with the charred masts of trees standing darkly against the yellowing evening sky to the south and west.

Bidding farewell to Pete and Ola symbolized to Meryl more than did any other thing her farewell to her girlhood. She would see them again, of course, just as she would see her own family. But there would be a difference. They would probably become shy and reserved with her, knowing that she had been whisked off in a trice from the poor ken of the shore people. Meryl could not help feeling a pang of wistfulness at the thought, and wondered, as she turned in at their path, how she could keep unspoiled the friendship of these two.

A film of smoke rising from their chimney assured her that they had returned from the sawmill and were probably making supper.

Big Pete, dark and ferocious looking when his face was in repose, opened the door to her with a smile that gave him the winning candor of a child.

"Mer—yl:" he greeted her. "You have not been here a long time now. Come in!"

She entered, and Ola, who was busy at the cookstove, wiped his hands on a towel and come forward eagerly. He was slight and blond, with the high cheekbones of a Finn and the elliptically shaped eyes. His hands were remarkably fine and nervous.

Meryl looked from one to the other of the brothers and smiled uneasily. It seemed all at once vastly important that they should not think ill of her for deserting the shore.

"I've come to say good-by to you," she said.

"What? You are going away?"

"I am going to be married," Meryl told them, smiling up at Pete's great bulk.

"Married!" Ola exclaimed. "Ha—I knew it! Ned is the lucky feller!"

Meryl flushed. "No, it isn't Ned," she told them.

"Not Ned?"

"I'm going to marry Blake Lawrence," she replied.

Ola and Pete looked at each other blankly.

"Blake Lawrence?" Pete said. "He is good friend to Julius Greer."

"I—I suppose they are friends," Meryl said. It didn't seem right that they should be friends. "But Blake isn't the same sort at all, Pete."

Pete looked at once humbled and disturbed. "I cannot think it," he said, looking at the floor. "They are not your people. They are rich. They trample and kill."

Meryl laughed deprecatingly. "Why, Pete!" she protested. "Blake wouldn't kill a fly if he could help it. You'll like him. Some time I'll bring him out to see you. He'll like you and Ola just as much as I do."

Peter shook his head somberly.

"I can only stay a minute," Meryl went on. "I have so much to do at home before I go, but I had to come and say good-by to you. And Ola—won't you play just one piece for me? Let it be—'Die Lorelei.'"

Ola, looking perplexed, took his violin from its shabby case beside the cupboard. For ten or fifteen minutes he played for her, and she sat in the shadowed kitchen with tears falling unchecked down her face. Ola became unearthly when he played his violin. When he had played "Die Lorelei" he turned to "Anitra's Dance" and a little Finnish lullaby which his mother had sung to him somewhere north of the arctic circle.

When he was done he looked vaguely across the dimness at Meryl. She got to her feet impulsively and went to him and kissed his cheek.

"Good-by, Ola," she said breathlessly. "Don't let me hear any more, or I shan't be able to go."

Then she turned to Peter, who stood apart with his arms folded. "Good-by, Peter," she said, and tried to smile. "Remember—in the spring!"

Meryl ran out of the log house and down to the road not clearly knowing why she ran. The light was falling on the charred skeletons of the trees beyond the clearing, making them brightly black as a crow's wing.

[Copyright: 1933: By Martha Ostenso.]

[Continued tomorrow.]

What's Doing Today

MEETINGS.

American Legion .....Great Northern
Chicago Newspaper Carriers .....Congress
Edgewater Infant Welfare ..Edgewater Beach
Hadassah .....Palmer house
Hyde Park Travel club .....Windermere
Jr. N. Shore Woman's club..Edgewater Beach
Feet Challenge Cup commission..Palmer house
Renaissance club .....Edgewater Beach
Travelers Aid .....Palmer house

LUNCHEONS.

Advertising post, No. 38, Legion ..La Salle
Chicago Culture club .....La Salle
Exchange club .....Allerton
German Group, World's Fair .....Bismarck
Zulu-Grimes club .....Palmer house
Medical post, Legion .....Sherman
Minnesota Alumni .....Mandel's Ivory rm.
Phi Kappa Sigma .....Interfraternity
University of Michigan club .....
..... Mandel's Gold Room

EVENING DINNERS, DANCES, ETC.

Alliance of Business Women..Chgo. Woman's
Chgo. Assn. of Orthodontists ..Palmer house
Chgo. Literary club .....Auditorium
Daughters of Isabella [board] .....Congress
Jr. Association of Commerce ..Gt. Northern
P. E. O. chapter, D. E. .....Palmer house
Psi Delta Sigma [Illinois] .....Congress
Theta Chi [board] .....Congress
33d Division Veterans .....Gt. Northern

[Compiled by the convention bureau of the Chicago Association of Commerce, to which please send any additions or corrections.]

GASOLINE ALLEY—URGE VS. URGE

BUDS SWELLIN', BREEZES CARRYIN' THE BREATH OF SPRING. GOLLY, I'D LIKE TO BE BACK ON THE OLD FARM THIS MORNING!
GRASS PUSHIN' UP, BIRDS LOOKIN' FOR WORMS. WELL HATTIE AND ME HAVE GOT MOST OF THAT HUNDRED LEFT. THAT WOULD KEEP US GOIN' TILL GARDEN TRUCK AND 'TATERS CAME ALONG!
HERE'S THAT CORNCOB MAYBEE GAVE ME. OF COURSE IF I'D HANG OFF GOIN' AND PUT MY MONEY IN HIS COMPANY I'D MOST LIKELY HAVE A LOT MORE TO TAKE ALONG.
A THOUSAND, HE SAYS. WELL EVEN IF HE IS OPTIMISTIC SIX OR EIGHT HUNDRED WOULD PUT HAT AND ME IN CLOVER. I GUESS WE'D BETTER STICK AROUND WITH WALT AWHILE.
King
Reg. U.S. Pat. Off.; Copyright, 1933, by The Chicago Tribune.

WINNIE WINKLE, THE BREADWINNER: Winnie Gets the Breaks

HI, WINNIE! HERE'S A LIL' GIFT FOR YOU! MY OWN ORIGINAL IDEA, BABE!!
THANKS AD, BUT I'M NOT EATING ANY MORE CANDY! I'M ON A DIET!!
BE YOURSELF, BABE! THIS AIN'T CANDY — IT'S A JIG-SAW PUZZLE! WHEN YOU GET IT ALL WORKED OUT, YOU'LL FIND A SECRET I PUT IN IT!!
OH — A SECRET?
WELL, I'LL HURRY HOME AND WORK OUT THIS PUZZLE AND SEE WHAT AD LIBB'S BIG SECRET IS!!
THAT'S A HECK OF A PRESENT FOR AD TO GIVE YOU - WHY, IT'S ALL BROKE!!!
MAR. 27
BRANNER
Reg. U.S. Pat. Off.; Copyright, 1933, by The Chicago Tribune.

Autos of Two Film Stars Will Try for Record

Lilian Harvey Challenges Gary Cooper.

BY GEORGE SHAFFER.

[Chicago Tribune Press Service.]

Hollywood, Cal., March 26.—[Special.]—Hearing that her new American friend, Gary Cooper, was getting his blue and yellow low hung, high powered auto tuned up by a local automobile agency for an assault on existing stock car records at Modoc Dry Lake, Lilian Harvey has sent Gary a challenge to race her car against Gary's for a substantial wager to be agreed later.

Lilian's is an imported German speedster and it will be driven by her own chauffeur, Gustav Boehm, former test driver for the Mercedes-Benz works abroad, who was a German war aviator. Lilian's auto, which she brought to this country with her, is a poem of machinery in white and black, and is said to have a speed of 200 kilometers an hour [137 miles]. Gary's pet was supposed to be capable of 122 miles per hour before the auto works took it to tune it up. A professional auto racer will be at the wheel for Cooper.

Mary Kornman, whom many remember as a curly haired child beauty in "Our Gang," gets her biggest part to date as ingenue lead with Jack Oakie and Richard Arlen in "College Humor" at Paramount. Her hair is still curly, but not so long.

Paramount announces that Babe Ruth has signed a short specialty appearance in the Peggy Joyce film, "International House." Director Eddie Sutherland will boss the Babe's shots on Eddie's current trip to the east.

Ray Wise, actor, who, like Anna May Wong's little sister, Lulu Wong Ying, was taken north to play a part in the MGM film "Eskimo," used to be a cameraman here, and is really part Jewish and part Eskimo by birth. He was found as an actor by chance, working one of the cameras on a set when Ewing Scott, director for "Igloo," happened to learn he was part Eskimo and put him in that film. The rôle in "Eskimo" with W. S. Van Dyke followed.

Romeo Nunaruik, an Eskimo brought from Alaska by Van Dyke last week, can't speak English, but interpreters explained he got his first name from a schooner captain with a set of Shakespeare in his cabin. Romeo is one of the natives brought here by MGM studio under a deal with the Alaskan Indian superintendent, an agreement having been signed to send them all back home in good health, and amply paid.

Buster Keaton gave the pavement crowd, as well as his dressy movie brethern and sistern, an unusual sight at the gala coast opening of "King Kong," when he drove up to the Chinese theater in a motorcycle with his new wife [or isn't she his wife, technically, until the divorce from Natalie Talmadge becomes final?] and ex-nurse, May Scribben, in a white evening gown, in the motorcycle sidecar.

A FRIEND IN NEED

If you are in need, perhaps I can help you. If you have household articles or clothing you can no longer use, please tell me. I can place such things with needy families. Address Sally Joy Brown, The Tribune, Chicago.

Chance to Help a Student.

"I am a young girl of seventeen and have been attending night school. Unless I can get some books I need I shall have to discontinue, and I should hate to do so. Do you think one of your readers could supply me with them? The books are 'Miller's Dictaphone and Typewriting Book' and '20th Century Bookkeeping and Accounting.' I should like to have the intermediate and introductory series, if possible. L. K."

If you used these text books in your business course and no longer have need of them, perhaps you'd like to pass them on to this student so that she can continue her school work. I know she'd be grateful for your help.

MINUTE MYSTERY CAN YOU SOLVE IT?

BY H. A. RIDLEY

[Copyright 1933: By The Chicago Tribune.]

GANGWAY FOR A SAILOR.

"How that old ship rolled and tossed—first to the right, then to the left. As able a seaman as I was, it fair put 'the wind up' me. I was standing near the bow and had just started for the back of the ship when a giant wave thirty feet high hit us almost broadside and I was thrown against a lifeboat. Broke a leg, smashed two ribs and got this ugly scar on my forehead," continued the garrulous passenger who had been regaling the professor with his adventures.

Fordney was crossing to London and had hoped to keep his identity unknown. Even with his overcoat turned up and cap pulled down he had been recognized by his talkative shipmate. Fordney liked people but would have preferred to be alone. He was tired.

"And then . . ." but this time he interrupted his companion.

"English, aren't you, Mr. Crosscup?"

"I'm not the one to deny that, sir," came the rather belligerent reply.

"Well, you'll pardon me, Mr. Crosscup," Fordney emphasized the last name slightly, "here's my cabin—I have some writing to do."

"Certainly. See you in the lounge later."

The professor closed his stateroom door and with a sigh threw himself on the bed.

"Mr. Crosscup, eh," he mused. "Well, he made a mistake in recognizing me. Can't quite figure him yet but I know he has something to hide. That story—bah!—English is he, well——"

What had Fordney found wrong with Mr. Crosscup?

[See solution on page 25.]

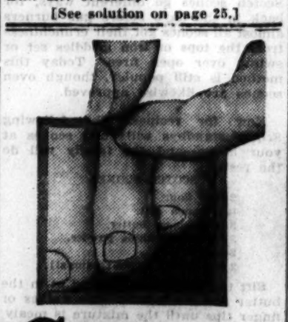

Corns
Lift Right Out!

FREEZONE does it! Puts the corn to sleep—deadens all pain—and soon makes it so loose in its bed of flesh that it lifts right out! Hard corns or soft—all are quickly ended by FREEZONE. Calluses, too. Get a bottle at any drug store and walk in comfort!

FREEZONE

AT THE FIRST SNEEZE
Mistol
NIGHT and MORNING
and Essence of Mistol
it's new!
ON YOUR HANDKERCHIEF AND PILLOW

New 2 Way Mistol Treatment for Colds

MOTION PICTURES DOWNTOWN

PALACE — Opens 10:45 — Price changes at 3 & 6:30 — Rand. & La Salle
KEN MURRAY IN PERSON
EDDIE SOUTH AND HIS ORCHESTRA
ROSCO ATES IN PERSON
Screen Sensation
"ROME EXPRESS"
Esther Ralston Conrad Veidt

CASTLE — STATE AT MADISON — GEORGE VANDERBILT'S
"DEVIL'S PLAYGROUND"

CINEMA — Chicago Ave. just East of Michigan
WILL OPEN WEDNESDAY at 1:30
with American Pictures selected to Please a Discriminating Patronage

WOODS — Randolph at Dearborn — Continuous from 8:45 a. m.
"EMPLOYEES' ENTRANCE"
WARREN WILLIAM, LORETTA YOUNG

ORPHEUM — State at Monroe — 9 A. M. to Midnite
"DIAMOND LIL" MAE WEST
"SHE DONE HIM WRONG"—Adults Only!

NORTH

SHERIDAN — Sheridan Rd. at Irving Pk. — James Cagney, Mary Brian
"HARD TO HANDLE"

VOGUE — 3310 BROADWAY — EDDIE CANTOR
"THE KID FROM SPAIN"

CENTER — LINCOLN-IRVING — EDDIE CANTOR
"THE KID FROM SPAIN"

DEVON — 6323 BROADWAY — EDDIE CANTOR
"THE KID FROM SPAIN"

"400" — 6746 SHERIDAN RD. — "Baron Munchausen"
Edmund Lowe, "DEVIL IS DRIVING"

DAVIS — 4614 LINCOLN AVE. — LAUREL AND HARDY
in "THEIR FIRST MISTAKE"
Warren William, L. Young, "Employees' Entrance"

BIOGRAPH — 2435 LINCOLN AVE. — EDDIE CANTOR
"THE KID FROM SPAIN"

KEYSTONE — 3013 SHERIDAN RD. — EDNA MAE OLIVER
"PENGUIN POOL MURDER"

BUCKINGHAM — 3310 N. CLARK — Eddie Cantor
"THE KID FROM SPAIN"

NORTOWN — Western nr. Devon — Matinee Price 1:30-6:30
Nancy Carroll in "CHILD OF MANHATTAN"

CENTURY — Clark-Diversey. Open 1:30
MAE WEST
"SHE DONE HIM WRONG." Adults Only

NORSHORE — Howard-Clark
PANTHEON — Sheridan-Wilson
JAMES CAGNEY
Mary Brian
'HARD TO HANDLE'

BELMONT — Lincoln-Ashland. Open 1:30
JAMES CAGNEY
Mary Brian "HARD TO HANDLE"
Tomor. 8:45—Kiwanis Minstrels on Stage

COVENT — 3653 N. Clark. Open 1:30
SALLY EILERS
Ralph Bellamy—"SECOND HAND WIFE"

ADELPHI — 7074 N. Clark-Rog. Pk. 1030 — Cont. 2:00 P. M.
Ed. Lowe
Vic. McLaglen "Hot Pepper"
Lupe Velez
El Brendel
News—Sport Reel—Jack Haley Comedy—"KING NEPTUNE"—Silly Symphony in Technicolor.

HOWARD — HOWARD ST. "L" — Opens 1:30—Free Parking
Eddie Cantor "KID FROM SPAIN"
Lyda Roberti
Laurel & Hardy Comedy—"Their First Mistake"

RIDGE — DEVON & CLARK — Cont. 1:30 to Closing
Slim Summerville, Zasu Pitts
"THEY JUST HAD TO GET MARRIED"

BRYN MAWR — 1125 BRYN MAWR — Comedy-Acts-News
Sally Eilers—"SECOND HAND WIFE"

DE LUXE — 1141 WILSON — Doors open 6 P. M.
"Employees' Entrance," with Warren William

LINCOLN — 3184 Lincoln at Belmont — 6 Unit Program
HELEN HAYES—"FAREWELL TO ARMS"

WINDSOR — 1225 N. Clark St. — Mat. Price 1:30-6:30
James Cagney—"HARD TO HANDLE"

LAKE SHORE — 3175 Broadway—Eve. 25c — Comedy-News-Acts
Barbara Stanwyck—"Bitter Tea of Gen. Yen"

EVANSTON

VALENCIA — Doors open 1:30 P. M.
"MAN AGAINST WOMAN" JACK HOLT.

VARSITY — 1710 Sherman St. Open 1:30
Doug. Fairbanks Jr.,
Bette Davis—"PARACHUTE JUMPER"

WILMETTE

WILMETTE — "Tonight Is Ours"
Claudette Colbert—Fredric March

NO MAN'S LAND

Teatro del Lago — EDDIE CANTOR
"THE KID FROM SPAIN"

HIGHLAND PARK

ALCYON — "THE MATCH KING"
Warren William-Lily Damita-Fullstis. Comptes

MOTION PICTURES DOWNTOWN

BALABAN & KATZ WONDER THEATERS

CHICAGO — STATE STREET AT RANDOLPH
Doors Open at 10:15 A. M. — Price Changes at 1 and 6 P. M.
ALL COLORED STAGE REVUE
Headed by Harlem's New Rage
DON REDMAN
and His Radio Orchestra
MILLS BROS.
Radio's Harmony Wonders
70 HOTCHA JAZZ STARS
Better than "Bad Girl"
SYLVIA SIDNEY
GEORGE RAFT
"PICK UP"
Vina Delmar's love-warm romance of modern youth!

RISING TO GLORY!
Together... the screen's newest and most brilliant stars blazing their way to a masterful triumph!
HELEN HAYES
CLARK GABLE
in "White Sister"
Oriental

McVICKERS — MADISON near STATE
Doors open 9:00 A. M.
HEADLINE THRILLS!
'CLEAR ALL WIRES'
LEE TRACY
JAS. GLEASON UNA MERKEL

ROOSEVELT — STATE near WASHINGTON
Doors open 9:00 A. M.
"BLONDIE JOHNSON"
With JOAN BLONDELL
Chester MORRIS, Claire DODD

WEST

MARBRO — MADISON CRAWFORD
Doors Open 1:30. Last Feature 10
"The SIGN OF THE CROSS"
EXTRA! BING CROSBY COMEDY

SENATE, MANOR, CENTRAL PK., STATE — Doors Open 1:30 At All Theaters
EDDIE CANTOR
—in—
"THE KID FROM SPAIN"

BROADWAY-STRAND — 1641 Roosevelt
Thelma Todd—"SNEAK EASILY" Henry Armetta, Gary Cooper—"A Farewell to Arms"

AMERICAN — ASHLAND & MADISON — ADULTS ONLY
RUTH CHATTERTON—"FRISCO JENNY"

BYRD — 4740 W. MADISON ST.
Slim Summerville,
Zasu Pitts—"They Just Had to Get Married"

CRAWFORD — 10 S. CRAWFORD AVE. — ADULTS ONLY
Ruth Chatterton—"FRISCO JENNY"

WEST END — 121 N. CICERO AVE.
Edward G. Robinson,
Bebe Daniels—"SILVER DOLLAR"

MAYWOOD

LIDO — 5th Ave. & Washington Blvd.
Mat. Daily. Lyda Roberti,
Eddie Cantor—"KID FROM SPAIN"
"MICKEY'S APE MAN"—Mickey McGuire
Mickey Mouse Cartoon and News

FOREST PARK

FOREST — MADISON ST. AT DES PLAINES AVE.
Robert Armstrong—"Billion Dollar Scandal"
Laurel & Hardy—"THEIR FIRST MISTAKE"
Mickey Mouse Cartoon & News

OAK PARK

LAMAR — MARION at LAKE ST. "L"
EDDIE CANTOR
"THE KID FROM SPAIN"

AUSTIN

SYMPHONY — 4037 Chicago-Mat. Daily
Slim Summerville-Zasu Pitts
"They Just Had to Get Married" Chas. Chase—"Fallen Arches," Medbury—"In the Philippines"

IRIS — 5743 CHICAGO AVE.
Mat. Daily. Selected Short Subjects
Helen Hayes—"A FAREWELL TO ARMS"

NORTHWEST

CONGRESS — Milwaukee & Rockwell — Op. 1:30, Free Parking
Doug. Fairbanks Jr., "PARACHUTE JUMPER"

BELPARK — 3231 N. Cicero. Open 1:30 — EDDIE CANTOR and
Lyda Roberti in "THE KID FROM SPAIN"

GATEWAY — Lawrence nr. Milwaukee — Open 1:30. Free Parking
JAMES CAGNEY in "HARD TO HANDLE"

TERMINAL — 3315 Lawrence Ave. — Come early. Doors Op. 1:30
JAMES CAGNEY in "HARD TO HANDLE"

CRYSTAL — North & California, Ors. 1:30 — Gary Cooper, Helen Hayes in
Adolphe Menjou in "FAREWELL TO ARMS"

BILTMORE — Division-Damen. Op. 1:30 — Gary Cooper, Helen Hayes in
Adolphe Menjou in "FAREWELL TO ARMS"

PORTAGE 15c — 4050 Milwaukee Ave. — 1:30-6:30—25c After
Helen Hayes "FAREWELL TO ARMS"
Gary Cooper
also Jimmy Gleason and Zasu Pitts comedies

New Drake 15c — 3548 MONTROSE — 1:30-6:30—25c After
"Employees' Entrance" Warren William
Laurel & Hardy—"Their First Mistake"

ADMIRAL 15c — 3940 Lawrence Ave. — 1:30-6:30—25c After
Helen Hayes "FAREWELL TO ARMS"
Gary Cooper
also Zasu Pitts—"Sneak Easily"

MONT CLARE — Grand Ave. at Harlem — Laurel & Hardy Comedy,
E. Armstrong "Billion Dollar Scandal"
C. Cummings

CROWN — DIVISION & ASHLAND — Zasu Pitts-Thelma Todd in
"Speak Easily," Helen Hayes, Gary Cooper
in "FAREWELL TO ARMS"

LOGAN — MILWAUKEE at SAWYER — Dillon Miles,
Jack Holt—"MAN AGAINST WOMAN"

EMBASSY — 3940 Fullerton Ave. — HELEN HAYES
Gary Cooper—"A FAREWELL TO ARMS"

ALAMO — 3639 CHICAGO AVE. — HELEN HAYES
Gary Cooper—"FAREWELL TO ARMS"

TIFFIN — 4051 W. NORTH AVE. — Gary Cooper,
Helen Hayes—"FAREWELL TO ARMS"

IRVING — IRVING at CRAWFORD — Adults 15c to 6:30 P. M.
Eddie Cantor—"KID FROM SPAIN"

PARK RIDGE

PICKWICK — Mat. 1:30 to 6:30 P. M. — Lyda Roberti,
EDDIE CANTOR—"The Kid from Spain"

LA GRANGE

LA GRANGE — Doors Open 1:30 — EDDIE CANTOR,
Lyda Roberti—"KID FROM SPAIN"

BERWYN

BERWYN — 6404 W. 22D — Opens 1:30 P. M.
Eddie Cantor—"THE KID FROM SPAIN"

MOTION PICTURES MISCELLANEOUS

BALABAN & KATZ

UPTOWN — BROADWAY AT LAWRENCE — Matinee 1:30-6:30
"Sign of the Cross"
Fredric March, Elissa Landi, Claudette Colbert, Chas. Laughton

TIVOLI — COTTAGE GROVE — Matinee 1:30-6:30
"Sign of the Cross"
Fredric March, Elissa Landi, Claudette Colbert, Chas. Laughton

SOUTHTOWN — 63rd EAST OF HALSTED — Matinee 1:15-6:30
ON STAGE! Ed Lowry, Ted Leary, Don Pedro & orchestra, Auriole Craven, many others
Screen—"WHAT! NO BEER?"

RIVIERA — BROADWAY AT LAWRENCE — Matinee 1:30-6:30
"Schnozz" Durante, Buster Keaton
"What! No Beer?"

Mat. 1:30-6:30—Adults Only
All-Colored STAGE Revue
"Dixie on Parade"
Complete! Cast of 70!
Screen—MAE WEST
"SHE DONE HIM WRONG"

SOUTH

WARNER THEATRES FREE PARKING

CAPITOL — 79TH AND HALSTED
SPENCER TRACY, BETTE DAVIS
"20,000 YEARS IN SING SING"

AVALON — 79TH AND STONY
NANCY CARROLL, JOHN BOLES
'Child of Manhattan'
Masquer's Comedy—Colortone Revue

PICCADILLY — 51st & Blackstone — Matinee Daily
NANCY CARROLL, JOHN BOLES
"CHILD OF MANHATTAN"
W. C. Fields, "A FATAL GLASS OF BEER"

COLONY — 59TH & KEDZIE — EDDIE CANTOR
"THE KID FROM SPAIN"

RAMOVA — 35TH & HALSTED — Last Day.
James Cagney—"HARD TO HANDLE"
also "With Williamson Beneath the Sea"

MIDWEST — 35TH & ARCHER — BURNS & ALLEN
James Cagney—"Hard to Handle"
Lloyd Hamilton—"Too Many Highballs"

COMMERCIAL — 9150 Commercial Ave. — Mat. 11:30-6:30 P. M.
EDDIE CANTOR "THE KID FROM SPAIN"

HIGHWAY — 63D & WESTERN — Laurel & Hardy Comedy
W. William, L. Young—"Employees' Entrance"

MARQUETTE — 63D & KEDZIE — Laurel & Hardy Comedy
W. William, L. Young—"Employees' Entrance"

OAKLAND — OAKWOOD & DREXEL — Sconic Cartoon, News
"KID FROM SPAIN"—EDDIE CANTOR

STRATFORD — 63 & Halsted—Mat. Daily — Mickey McGuire comedy
JAMES CAGNEY—"Hard to Handle"

HIGHLAND — 79th & Ashland—Mat. Daily — Chas Chase Comedy
"HELLO, EVERYBODY," with Kate Smith

GROVE — 76th & COTTAGE—Mat. Daily — Musical Comedy & Cartoon
James Cagney—"HARD TO HANDLE"

JEFFERY — 71st & Jeffery—Mat. Daily — Musical Comedy & Cartoon
James Cagney—"HARD TO HANDLE"

W. ENGLEWOOD — 63D & ASHLAND — Musical Comedy
JAMES CAGNEY—"Hard to Handle"

COSMO — 79th & Halsted—Mat. Daily — Laurel & Hardy Comedy
"BILLION DOLLAR SCANDAL"—Jas. Gleason

SHORE — 75th & Kingston—Mat. Daily — Laurel & Hardy Comedy
"EMPLOYEES' ENTRANCE"—Warren William

LEXINGTON — 1162 E. 63D—Mat. Daily — Babe Kane Song Revue
"EMPLOYEES' ENTRANCE"—Warren William

HAMILTON — 2150 E. 71ST ST. — Edna May Oliver,
James Gleason—"Penguin Pool Murder"

FROLIC — 55th & Ellis—Mat. Daily — Laurel & Hardy Comedy
"EMPLOYEES' ENTRANCE"—Warren William

CHELTEN — 79TH & EXCHANGE — Pete-Todd Comic
Gary Cooper-Helen Hayes-"Farewell to Arms"

JACKSON PK. — 6711 Stony Island Ave. — Matinee Daily
Eddie Cantor—"THE KID FROM SPAIN"

HARVARD — 63RD & HARVARD — 15c to 6:30-20c After
Zasu Pitts—"They Just Had to Get Married"

DREXEL — 858 E. 63D ST. — Reid ("Dracula"), Lugosi,
David Manners—"THE DEATH KISS"

TOWER — 63D & BLACKSTONE — Doors open 1:30
Spencer Tracy—"20,000 Years in Sing Sing"

MARYLAND — 63D & MARYLAND — Doors open 1:30
James Cagney—"HARD TO HANDLE"

SHAKESPEARE — 63D & ELLIS — Mickey McGuire Comedy
Edna Oliver-Jas. Gleason—"Penguin Pool Murder"

NEW KIMBARK — 6240 KIMBARK — Mat. 15c-6:30-25c After
Edna May Oliver—"Penguin Pool Murder"

HINSDALE

HINSDALE — Any One May Use This Ad As a 40c Adults Two-for-One
F. March, C. Colbert—"TONIGHT IS OURS"

City's Society 'Accepts' Beer as Gin Relief

Plan Parties to Welcome Return of Steins.

[Continued from page 13, column 8.]

Marie Castle, Miss Jean Hyman, and Richard K. Juergens.

Mr. Boal and Miss Fitts were star exponents of the Viennese waltz in its fanciest form and several of the waiters, clad in German peasant costumes, helped their customers make the "welkin ring" with that old favorite, "Ist das nicht ein Schwitzelbank."

Visit Telephone Plant on Party.

Unusual parties recall the experience a group of young north siders had the other evening in search of education and entertainment in a fifty-fifty ratio. They spent two hours following a guide through the telephone company's plant on West Washington street, seeing telephotos come through from New York, watching the teletype operate, and learning several of the more comprehensive details of the city's elaborate dial system.

The last day or so they have been repeating to their friends that a telephoto comes from New York or San Francisco in seven minutes, also that the busiest hours of the day on the switchboard are 10 to 12 in the morning and 4 to 5 in the afternoon.

In on this interesting party were, among others, Miss Honor Merrell, Miss Mildred Wetten, Alan Healy, Creighton Miller, Lloyd Kelly, and Newton Tobey.

Many Parties for Dr. Mendelssohn-Bartholdy.

With the celebrated composer, Felix Mendelssohn, for his grandfather and Moses Mendelssohn, the philosopher, for his great grandfather, in addition to all of his personal accomplishments it is no wonder that Dr. Albrecht Mendelssohn-Bartholdy is to be extensively entertained during his brief visit in Chicago.

Dr. Mendelsschn-Bartholdy arrives today from Milwaukee where he has been resting over the weekend. Tomorrow evening he will go out to Evanston to be the guest of Dr. Richard Sallet at a supper reception at the Georgian hotel before his first lecture at Harris hall at Northwestern university.

Dr. Mendelssohn-Bartholdy has come to Chicago to give two talks on "Democracy in Germany" and "The European Situation" for the Norman Wait Harris foundation at Northwestern. The second will be at 8 o'clock Wednesday evening.

On Wednesday afternoon the Harris foundation committee is having a reception and tea for him in the social room at Harris hall with Mme. Rita Rothermel as the artist. Presiding at the tea table will be Mrs. Walter Dill Scott, Mrs. Robert Elliot, Mrs. William H. Barnes, and Mrs. Albert E. Cross.

Dr. Mendelssohn-Bartholdy will be back in town at the Drake hotel again on Thursday to give a third lecture before the law school of Northwestern university on the McKinlock campus. And for that evening and Friday he is to have Dr. Otto L. Schmidt and Lessing Rosenwald as his hosts.

Mrs. Wilhelm Ludwig Baum, who never misses entertaining a prominent German visitor, is winding up the guests' week here with a dinner party Saturday evening at her residence at 1508 North State parkway.

Dr. Mendelssohn-Bartholdy is recognized as one of the outstanding political figures in Germany, he is a professor of civil and international law at the University of Hamburg and director of the Institute of Foreign Affairs at Hamburg.

He is an accomplished musician and composer, having done among other things a musical interpretation of John Galsworthy's poem, "The Wind."

Mrs. Baum will be back in town Saturday just in time to receive her guests that evening for she is leaving today, provided all of the snow is melted, for a few days at her country home in Michigan. Her young son, Wilhelm Jr., home for the Easter holiday from Andover, is accompanying her.

Lillian Dudley Names New Dog.

Just why Lillian Dudley chose Lucrece as the name for her new pet is not perfectly clear to her friends, but Lucrece it is and it is that name that the little three months old toy Boston bull recognizes now. When she was Mary Boland's property she answered to the less classical name of Myrtle, but when Miss Boland left Chicago with "Face the Music" and returned the puppy to the kennels where she had bought it, the pup being too young for traveling with a theatrical company that expected to play in different cities every week, Miss Dudley saw it and bought it immediately and proceeded to change its name. She isn't sure whether she named the dog for Lucrece, the Roman senator's wife who was the heroine of the play translated by Thornton Wilder and recently produced in the east, or for Katharine Cornell who was the Lucrece of the short lived play.

Lucrece is too young to go outdoors yet so only those friends of Miss Dudley who have been at the Dudley apartment on Lake Shore drive recently have made the acquaintance of the cunning dog which is all white except for its head and tail, but as soon as the puppy is older and the weather more springlike Miss Dudley will join the ranks of dog exercisers and before and after her studies at the University of Chicago she and Lucrece will be seen on the drive.

Mentioning Thornton Wilder reminds us that that very popular young author and lecturer will be back in Chicago to stay all summer, early next month, which is good news to the university and near north side circles which "lionized" him so much when he was here last winter. At least they tried to make a "lion" of him, but he is so modest that it was impossible to do it.

Party Tonight For Lucie Jacobs

Miss Evelyn Bouscaren and Miss Chloe Watson will entertain tonight for Miss Lucie Jacobs and Willett N. Gorham, who are to be married Wednesday afternoon. About eighteen guests will meet first at the home of the Louis H. G. Bouscarens in Winnetka for cocktails and then the party will move on to the Cornelius B. Watsons' house for dinner and bridge.

To avoid conflicting parties Miss Welthyan Harmon has called off the cocktail party that she was to give this evening. Instead she will entertain for the couple when they return from their honeymoon.

The first of Miss Helen Tieken's prenuptial parties was a lingerie shower given Saturday afternoon by Mrs. William K. Logan of 229 Lake Shore drive. Miss Tieken's engagement to Maurice Patrick Geraghty was announced a week ago.

Melvin A. Traylor took his young son, Melvin A. Jr., home on vacation from school, down to Biloxi last week for ten days of sports and sunshine. Mrs. Traylor and Miss Nancy Traylor remained at home.

Edward I. Cudahy will open his house at 1501 North State parkway today for a talk by the Rt. Rev. Thomas V. Shannon. The lecture is one of the Chapel guild series. Father Shannon, who has been editor of the New World since 1914, is to discuss "Spain from Within: A Nation in Turmoil." The late Mrs. Cudahy was one of the most faithful workers for the Cenacle. She helped to found the guild and served as its president for many years.

A second Lenten program today is the musical the active members of the Lake View Musical society are to give at 2:30 in the French room of the Georgian hotel in Evanston. Hostesses for this affair will include Mrs. A. S. Van Deusen, Mrs. Edwin J. Randall, Mrs. R. F. Kelker, and Mrs. Louis Braddock.

* *

Business Women.

The Alliance of Business and Professional Women will hold an open meeting at 6 o'clock this evening at the Chicago Woman's club.

Limber the Shoulder Muscles

Take the position of attention. Move the arms fully extended to the front of the body. 1A: On the count of 1 move the shoulders slowly forward as far as possible. 1B: On count 2 move them upward. 1C: On the count of 3 move them backward; and on count 4 down smartly to the original position.

West Pointers Keep Shoulders Limber, Strong

Daily Exercise Is the Best Method.

BY ANTOINETTE DONNELLY.

Today we are in on the third week of this most excellent series of exercises inspired by the fine posture and general bearing of the West Point cadet and executed with the coöperation of physical training officers at the United States Military academy at West Point.

The first week was given over to stretching exercises to get the spinal column in condition, to improve the symmetry of the body and to supply such health, strength and vigor as is needed. The second week was devoted to neck exercises, so that neck muscles might be strengthened and thereby a better head carriage and a smarter, snappier general appearance be obtained.

—•—

Today shoulders are the point of attack. No need to dwell upon the common need of this corrective work. A minor percentage of people carry their shoulders in correct position, with the result that we see shoulder blades protruding like barn doors on rusty hinges, half open, giving a bad turn to the spinal column in this section of the anatomy.

We see humped up shoulders, round shoulders, often heavy with fat. It's a smart as well as a health giving carriage of the body we're out for. We want you to look young, carry yourself with an "air"; be somebody. The trick is not to tense, tighten or command your shoulders back, nor square them.

—•—

Instead, train those shoulder muscles to act easily, gracefully on their impetus, to strengthen the muscles of the shoulders and thus flatten the blades and remove fat therefrom and keep it off, and to fill up the hollows.

Tomorrow I'll tell you more about what good shoulders do for style, grace, beauty, and even personality.

Today let's get busy limbering up the humped, drooped, and rigid shoulder with the exercise illustrated.

* *

Lecture Tonight.

Dr. A. E. Strath-Gordon of Scotland is to tell Chicagoans of playing cards in a lecture he is to give this evening in the recital hall at the Auditorium.

THE STAGE

George M. Cohan may be counted on as a contributor to spring theatrical activities in Chicago. He will begin an engagement here May 7 or 8 in his latest comedy, "Pigeons and People," which was well received in New York. The actor-author-manager is now on tour in this piece. Yesterday he moved from Boston to Washington. The week of April 24 will find him in Pittsburgh. Then, after half weeks in Cleveland and Detroit, he will come to Chicago. The theater for the engagement has not yet been selected.

The Broadway review called "Flying Colors" will come to Chicago in May [date indefinite] under a new title, which will probably be "High Time." The principal rôles will be recast and the company will be headed by a three-star combination of Beatrice Lillie, Norma Tallmadge, and George Jessell. This entertainment, staged by Max Gordon, has not been on tour since the termination of its New York run.

Monday, April 10, instead of Sunday, April 9, will be the date of the first performance of "Counsellor-at-Law's" return engagement in Chicago at the Apollo theater. This company will have Paul Muni in the central rôle.

C. C.

Arrange Bridge Tourney for A Century of Progress

An entire wing of the Hall of Science at A Century of Progress will be given over to tournament bridge and to exhibits showing the evolution of bridge, it was announced yesterday by fair officials and George Reith, executive vice president of the United States Bridge association. Daily sessions at bridge will be preceded by half hour lectures by well known teachers. Exhibition matches will be played by internationally known experts, while an electrical board will show the audience the bidding and play.

It's Easy to Be Impudent to Certain People

Wise Parent Doesn't Provoke Rudeness in Child.

BY GLADYS HUNTINGTON BEVANS.

The woman, who was landlady of a remodeled house, had been away for the week-end. When she came back her maid told her of the defection of the furnace man in a cold spell and of the fact that her favorite tenant, a charming woman, had had to speak to him. The owner gathered that the furnace man had been objectionable and went to apologize.

"I'm so sorry," she said, "that Dickson was impudent to you, Mrs. Brown."

"O, you're mistaken," answered her tenant. "Dickson wasn't impudent to me. I wouldn't give him an opportunity to be."

—•—

By which she meant, of course, that she would never speak to him in such a way that he could reply impudently. She is a very jolly, informal woman, yet she has a native dignity, a natural poise which makes her conduct herself in a way that commands respect.

This is a bona fide incident. And while it may seem trifling to you, it is rather significant to me. I see an interesting parallel between this woman and the furnace man and some parents and their children.

Take note yourself of the parents who complain that their children are rude or impudent to them. If you could see them day in and day out with their boys and girls I can practically guarantee you'd find that those parents do something which calls forth such an attitude—that they do or say something that paves the way for impudence or rudeness on the children's part.

—•—

Of course, you must understand that I mean impudence or rudeness in intent. I'm not talking about the free and easy, rough and tumble off-hand speech or manners that often mark the fast growing boys and frequently girls at home. I'm not setting up any ideals that make it hard for you and the children, too—that they must behave like little Lord Chesterfields or Fauntleroys or Elsie Dinsmores or Polyannas. That would be too tiresome!

But what I am saying is that if your children are really impudent or rude to you you've probably called it forth by your own behavior. Take your cue from the woman and the furnace man. Don't give the children an opportunity to be impudent or rude.

[Copyright: 1933: By The Chicago Tribune.]

OCEAN STEAMSHIP MOVEMENTS.

Arrived.	At.	From
Alaunia	Cobh	New York
Carinthia	Colombo	New York
Columbus	Barcelona	New York
Conte di Savoia	Genoa	New York
Pres. Harding	Hamburg	New York

Sailed.	From.	For.
Am. Farmer	London	New York
Britannic	Liverpool	New York
Westernland	Southampton	New York

Silver Spangles Embroider Cotton Frock from Paris

BY BETTINA BEDWELL.

PARIS.—[Special.]—Embroidery is coming back into style in Paris. It is used by the great dressmakers to add bright touches to daytime dresses, and Jean Patou, no less, is introducing it. Embroidered evening frocks, too, are in again, but they look different, O, so different!

Cotton evening frocks are being treated to voluptuous spangled embroidery, and Molyneux has given the world the most original of these dresses. He made it for Jeanette MacDonald, first of all, and it is shown in our sketch today. The material is a coarse, super-coarse, white cotton net, woven with three heavy threads in clusters, latticed vertically and horizontally. Then small silver spangles are sewed in broken rows all over the dress. The combined rustic and rich effect is what makes it new and exciting.

This dress has a siren-slim silhouette, of the utmost simplicity, which shows off the material to perfection and enhances the shapeliness of the wearer. The décolleté is round and slightly draped in front, and the skirt widens about half way down and flares at the back into a little train. It is all cut on the bias of the goods.

A more than life size rose in vivid red is placed at the front of the bodice and Miss MacDonald wears a trailing scarf of bright red tulle around her shoulders.

[Copyright: 1933: By The Chicago Tribune.]

Married, This Girl Still Lives in Old Romance

Cherishes Memories of Her First Love.

BY DORIS BLAKE.

Is it possible to forget the one great love of your life? It may have been a first love, the romance of your 'teens. It may have been something that happened in your early twenties.

Or, it might have been a still more adult capitulation to the love god. In any event, fate decreed that you and the big love of your life did not marry. You wed another man. You have a child, or children, by this man. Seemingly you have everything to make you happy—but that old love stands between you and the present generous offerings of fate.

Is it possible to cast out this phantom figure?

—•—

Some women manage to. Some do not. It's all according to the emotional makeup. The dreamer type succumbs to the weakness of clinging to an old heart fancy. The realist measures her content in terms of what she has.

"Eugenie" loved dearly for five years a man whom fate decreed she should never marry. Three years ago she married a man she admits she is fond of—would probably love but for the constantly recurring memories of the other one. There's a baby in addition to a dearly devoted husband to compensate for the old loss. But "Eugenie" writes: "This other man seems to come before me all the time. Memories come back of past times and I cry. But when I think of my husband's goodness it makes me ashamed."

—•—

Well, it's all very human—and weak! Unfair, too, and disloyal! Disloyalty may be quite as much a thing of thought as of deed!

The mind can be trained to act in healthy channels. Mental shutters can be drawn down and old memories kept out. But only by substituting new dreams, new hopes and new energy to make them true.

* *

Speaker Declares Christian Faith Is Real Road to Peace

A two day session of the 7th annual congress of Illinois Baptist young people was closed at the Englewood Baptist church, Englewood and Stewart avenues, yesterday afternoon following an address by Dr. Walter H. Judd, former medical missionary who is now attached to the Mayo clinic, Rochester, Minn. More than 1,000 youths from Chicago and various points in the state were in attendance.

Dr. Judd also addressed the young people at a special service yesterday morning. He told the conditions necessary for the development of world brotherhood. He declared a vital Christian faith is the only basis of world peace.

TRI-PHI
junior coats

She has brains—she has looks—and she wears Tri-Phis. Why shouldn't she be the campus queen?

$17.50

Junior sizes, 11, 13, 15, 17—3rd floor

MAURICE L ROTHSCHILD
State at Jackson

The Last Week
4 Day Special

All Permanent Waves
$2.50
Frederic's Gabrieleen Genuine Eugene Realistic

A natural and longer lasting wave with ringlet ends, guaranteed not to split or fade. Easily cared for and no finger waving or combs necessary.

Hair Coloring
Our amazing system is guaranteed to turn hair to its natural color..... $3.00 AND UP

Shampoo before and after
FREE Bottle of curling fluid with every Permanent Wave.

No Appointment Necessary
Madame Love Inc.
French Beauty Shop
31 E. Madison
Ground Floor Dearborn 0304-6603
38 W. Monroe St. Dearborn 3742.
924 Wilson Ave. Ardmore 0770

STOP
The Penalty of
GRAY HAIR

Gray hair handicaps you socially and in business. Be free from this penalty. Thousands are successfully using Nourishine . . . the time-tried liquid which imparts a natural appearing color. Its use cannot be detected.

It is easy to apply, absolutely safe and produces certain, uniform results. The one liquid imparts any color. Nourishine will make you look 10 years younger.

The tonic-like qualities of Nourishine cleanses the scalp and removes dandruff. Conditions the hair for a better permanent or marcel wave. Try this inexpensive method. $1.25 per bottle at drug and department stores.

For better results use Nourishine Shampoo. Contains no acids that hinder the action of Nourishine. Price 50c.

Write for our free booklet, "Care of the Hair."

Nourishine Manufacturing Co.
939 So. Broadway
Los Angeles
NOURISHINE

Reduce the Elizabeth Arden Way
Ask about the marvelous new Ardena Bath which literally melts away surplus pounds.
Phone, Superior 6952 70 East Walton Place

AMUSEMENTS.

HARRIS Pop. Mat. Wed. 55c-$1.65 NIGHTS 55c to $2.20
LAST TWO WEEKS
THE ORIGINAL AND WORLD-FAMOUS
Abbey Theatre Players
Direct from Abbey Theatre, Dublin, Ireland
Tonight—"THE RISING of the MOON" & "PLAYBOY of the WESTERN WORLD"
Tomorrow Nite—"THE NEW GESSOON"

A SENSATION — *THE METROPOLITAN OPERA SOPRANO* — AUDITORIUM Theatre
LILY PONS
APRIL 3—BOX OFFICE OPENS TODAY
$5c, $1.10, $1.65, $2.20, $2.75, $3.30, Boxes $27.50
Benefit Northwestern Medical School Clinic.

BLACKSTONE THEATER
ANNUAL CONCERT
International Society Contemporary Music
SUNDAY, APRIL 2ND, 4 P. M.
Box Office Open March 30—Phone Superior 2245

THE FAMILY UPSTAIRS
THOS. W. ROSS in
"Extravagantly Funny"
Leonard Doyle's Record-Breaking Laff Hit
CORT MAT. Sun. 2 Wed. Sat. 2:30
Nites 8:30 p.m. Central 0019

Here's quicker way to make dull, half-clean teeth
SHADES WHITER

MONDAY
I BRUSH MY TEETH TWICE A DAY... STILL THEY'RE DULL, HALF CLEAN... UGLY! HOW DO YOU KEEP YOURS SO CLEAN AND WHITE?
TRY KOLYNOS. IT KILLS GERMS AS IT CLEANS TEETH WHITER. I USE IT.
TUESDAY
KOLYNOS WORKS LIKE MAGIC—ALREADY MY TEETH LOOK SHADES WHITER. I CAN HARDLY BELIEVE MY EYES.
WEDNESDAY
DON'T BE FOOLS, GIRLS, YOUR TEETH ARE NATURALLY WHITE AND ATTRACTIVE—AS KOLYNOS WILL PROVE.

TRY THIS SCIENTIFIC WAY THAT CLEANS TEETH SHADES WHITER THAN IS POSSIBLE ANY OTHER WAY

DON'T be fooled into believing that your teeth are naturally dull, off-color, or susceptible to decay simply because brushing fails to keep them sound or make them white. Remember this:

Any preparation that polishes teeth and fails to kill germs—millions of germs that swarm into the mouth and cause most tooth and gum troubles—ONLY HALF-CLEANS TEETH.

One dental cream in the world that kills troublesome germs as it cleans the teeth is Kolynos. Try it—a half-inch on a dry brush, morning and night. Soon your teeth will look cleaner than ever before.

This unique, scientific dental cream contains two priceless agents that give the teeth a DOUBLE-CLEANSING. As one foams into every crevice, over every tooth surface and washes away food accumulation, stain and tarnish—the other kills millions of germs.

Thus, in a remarkably short time, teeth are cleaned right down to the beautiful, natural white enamel—without injury. They look more attractive than you ever believed possible. They are safeguarded against decay.

No, you can't get by with dull, HALF-CLEAN TEETH. Don't try to. Start using Kolynos. Overnight your teeth will show great improvement. Your mouth will feel cleaner and fresher. Get a tube of Kolynos from your druggist today.

KOLYNOS DENTAL CREAM

SPRING COLDS

Hang on and on—Here's Your Remedy!

A cold caught now may stay with you all summer! Take no chances on a cold becoming "chronic." Take the remedy that knocks *ALL* colds—spring colds included—Grove's Laxative Bromo Quinine! It kills a cold quickly because it does the four things necessary—opens the bowels, kills the cold germs and fever in the system—relieves the headache—tones the entire system and fortifies against further attack. Get a box today; accept no substitute.

Grove's LAXATIVE BROMO QUININE

REFLECTED LIGHT
from this lamp

makes the whole room more cheerful —adds pleasure to reading

ELECTRICAL ENGINEERS work continually to make electric service better. Thus, this improved method of home illumination was developed. This new-type floor lamp throws light *up* as well as *down*. It floods the room with restful, *reflected* light. Shadows are reduced—glare is eliminated. Young eyes find studying easier. Reading is more enjoyable, sewing easier. All hands at the bridge table have equal illumination. One of these lamps in your living room will save the eyes and increase home comforts. This lamp also has a three-candle fixture for conventional use. See it at Electric Shops.

This beautiful lamp, with pleated shade and attractively-designed base, lends added charm to any room. It is EDISON SERVICE guaranteed . . $14.95
$1 DOWN
Balance Monthly

Electric Shops
Downtown: 72 W. Adams St.—132 So. Dearborn St.
Telephone RANdolph 1200, Local 1242
Broadway—5562 Broadway
Lincoln Square—3618 Milwaukee Ave.
Irving Park—4933 Irving Park Blvd.
Madison-Crawford—4231 W. Madison St.
Ashland—4834 So. Ashland Ave.
South State—3460 So. State St.
Englewood—852 W. 63rd St.
South Chicago—2950 E. 92nd St.
Roseland—11116 So. Michigan Ave.
To all purchases made on the deferred payment plan, a carrying charge is added.

FEDERAL COUPONS GIVEN

CARSON PIRIE SCOTT & CO

Frocks
$10.85

NARROW border print supplies a delicate row of color to this frock of interesting design. The lapels of the frock button outside. Black with green, brown with orange, navy with red. Sizes 35½ to 43½. The frock second at right.

THE frock first at right makes the new printed mode all the more exciting, with its cape bordered in a plain applique and its neckline made V with a brilliant clip. Beige, navy, copen, green. Sizes 36 to 44.

Moderate Price Frocks, Fourth Floor.

Coats
$39.50

COULD anything but a galyac fur puff the sleeves and tie the neckline wide on the left shoulder? And such individuality it gives this coat in tan, gray, black and navy. For misses. Second at left.

A FLAT fur such as galyac allows your coat so much more fashion detail than just a band of fur! There are dozens of ways to wear the Ascot collar on this smart coat of nubby woolen. Gray, blue, and tan. Women's sizes. Sketched left.

Moderate Price Coats, Fourth Floor.

Perforations
Pin Tucks
Stitchings

Here they are, varied and versatile—with pin tucks, perforations, and stitchings. One-eyelet, two-eyelet, three-eyelet, four-eyelet styles! Ties for your sport clothes, for your street clothes, and for your dainty afternoon clothes. Here's a whole new collection of ties.

At $10

They'll make your feet look small and dainty. That's why we are featuring ties, a whole new collection. The side-tie sketched above is a winning favorite. Blue or black kid with patent trim and stitching.

Shoe Section, Third Floor.

Print Silk Frocks—Coats with Galyac
Moderate Price Fashion Scoops!

We Find in a Group of Hats at

$7.50

Ballibuntal

Fashions the Most Versatile Hat!

There are many styles in ballibuntal, of course, and they are all extremely smart, but the sailors are our favorites. This is THE smart hat for frock or coat or suit. If you are looking for a ballibuntal hat you will find it here, just the style and color you have in mind. And if it is a ballibuntal, it will be one of the smartest hats on the avenue this spring.

Millinery, Fifth Floor.

Just Two Converging Straps

But what a world of character they give your figure! See how they outline the waist (wear your belt high or low), how they flatten the diaphragm (that makes your lines look longer), how they control the bust (in the newest uplift manner). We are featuring these ALL-IN-ONES at these special prices—

$3.95, $5.95

At $3.95—Brocade batiste with top of swami or lace.

At $5.95—Broche with semi-uplift lace brassiere top.

Corsets, Third Floor.

$5.95

All Silk Crepe Six Colors

What more could a thrifty fashionist ask for her first spring dress? Beautifully made, very becoming with the neckline buttoned or worn open. In white and pastel washable silk. Sizes 16 to 44.

Housedresses, Third Floor.

New Spring Undies
3 Featured Groups

Bandeau Combination
$1.45

Smooth lines—topped with a molded brassiere and finished with a saucy flounce of godets. Glove silk and rayon mixture.

The Gown
$1.85

It is as new as the feminine waistcoat fashion! Glove silk and Bemberg, and how that mixture wears. Generously cut and nicely finished. Blush pink.

Lingerie, Third Floor.

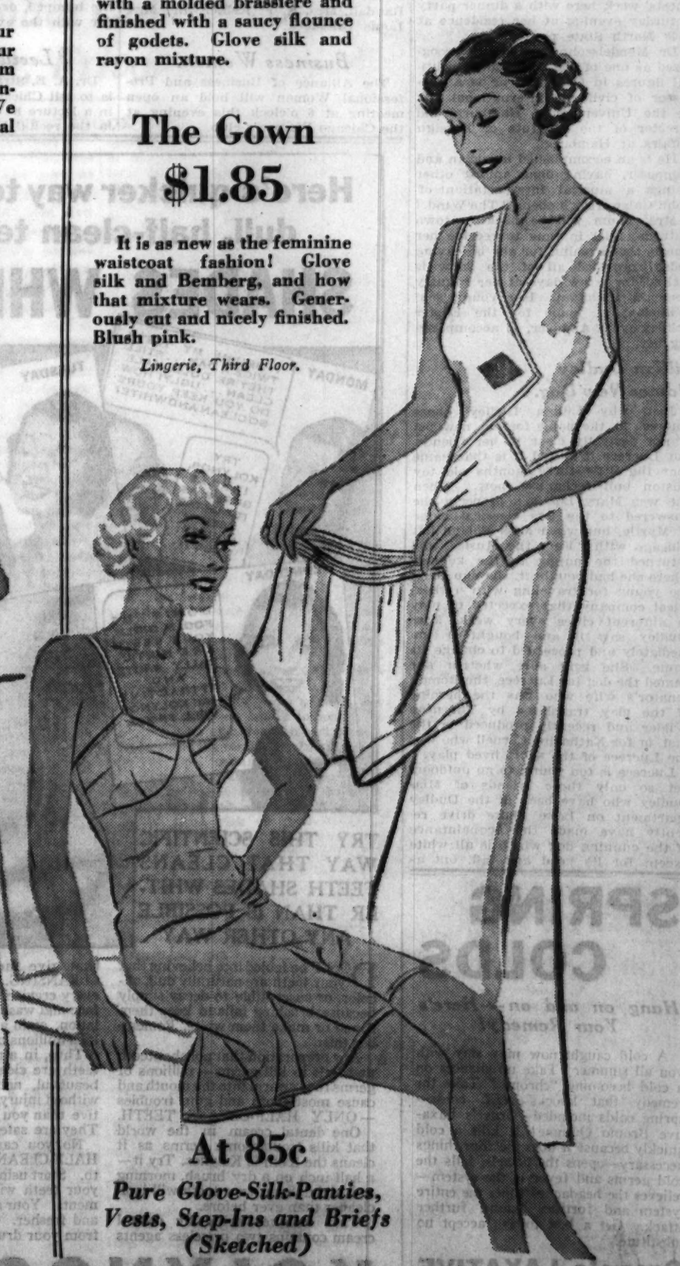

At 85c

Pure Glove-Silk-Panties, Vests, Step-Ins and Briefs (Sketched)

SECTION TWO
SPORTS MARKETS
WANT ADS

Chicago Daily Tribune
THE WORLD'S GREATEST NEWSPAPER

MONDAY, MARCH 27, 1933. *** 17

New Low WANT AD RATES!
For complete details about the Chicago Tribune's new low-cost want ad rates, call Superior 0100—Want Ad-Viser!

INDIANA FIVE BEATS ST. RITA FOR TITLE, 31-10

CASERIO FIGHT WITH BALSAMO A RING NATURAL

Who Could Arrange Better Battle?

BY FRENCH LANE.

A large amount of work and very little play was most evident in the training camps of the New York and Chicago Golden Gloves squads yesterday.

The coaches—heartless they seemed to a lot of the boxers—were putting the final polish on the warriors whose battles will thrill a huge throng at the Chicago Stadium on Wednesday night.

From out of all the toil—the road work, the boxing, the gymnasium drills, and even from the steaming showers—came the gossip that the middleweight struggle between Fred Caserio of the Chicago team and Henry Balsamo of New York, in thrills, hard punches, and clever boxing, will come close to being the peak of anything that has ever happened in amateur boxing.

"Put Up or——"

If Caserio loses it will be another "black night" on La Salle street, for down there, where he works as a clerk in a broker's office, the folks will wager anything from the office door knob to the contents of the safe on him. If you are not a betting man and think Balsamo or any other 160 pound amateur fighter in the world can whip Caserio, don't do any talking about it in La Salle street or in the vicinity of the Board of Trade.

For in that neighborhood they will insist that you say it with something other than words.

Just why the training camp followers should come to the conclusion that this bout is to be a new high spot in Golden Gloves boxing was not explained by any of them. It possibly is due to the fact that Caserio was the captain of the Chicago team which gave New York such an unmerciful trouncing back in 1931.

Wins National Title.

Since those scraps Caserio has been on the upgrade all the time. He deserted Golden Gloves last year to try for a place on the United States Olympic team. He won the National A. A. U. middleweight championship. Then he missed winning a place on the Olympic team by just an inch. He lost the closest decision any fighter ever lost in the Olympic finals.

He was an alternate on the United States team, but didn't get a chance to fight. So it isn't any wonder he entered into this year's Golden Gloves competition in a more furious mood than ever.

At the New York training quarters much pride was being taken in the large number of hard punchers on the team. The most terrific hitter of them all, it was easy to discover, is Balsamo, who is to be Caserio's foe in the intercity battles.

New York Coach Confident.

"One punch and he'll finish Caserio," one of the New York coaches said.

"What if he doesn't land that punch?" the coach was asked.

"He will win anyway," was the reply. "Caserio will become exhausted running away from him."

The story was carried back to the Chicago camp and Caserio appeared to be the least concerned of all the members of the Chicago squad.

Balsamo is a newcomer to the Golden Gloves ranks. He didn't start boxing until just about a year ago, but during his busy amateur campaign won the Metropolitan 160 pound championship before capturing the New York Golden Gloves title. He's a husky fellow, a bit more so than Caserio.

The ticket sale was going along at a brisk clip yesterday. This morning tickets may be purchased at the Madison street box office of the Stadium as well as THE TRIBUNE Public Service office and at the Tribune Tower.

End Training Today.

The training for the intercity battles will end today. It will be a stiff drill. There will be more roadwork this morning. Three rounds of boxing and perhaps three rounds of floor work will make up the gymnasium activities this afternoon.

Only brisk limbering up exercises will be on the program tomorrow. Then will come the weighing in early on Wednesday afternoon.

A change in the fighting front of the New York team was made yesterday. Frank Williams replaced Richard Cabello as the New York 135 pound champion. They fought it out hammer and tongs in the New York finals with Cabello the winner. Williams is a colored boy and the 135 pound metropolitan champion. Cabello dropped by the wayside when he showed up at the gymnasium yesterday with an injured left thumb.

Golden Glovers from New York on Air Tonight

Members of the New York Golden Gloves squad, who meet Chicago's championship team at the Stadium Wednesday night, will speak over W-G-N at 6:15 tonight. Paul Gallico, sports editor of the New York Daily News, the newspaper which sponsors the team, will introduce the boxers.

The Chicago team will be on the air at the same time tomorrow night over W-G-N. The Chicago boys will be introduced by Arch Ward, sports editor of THE TRIBUNE.

THE GUMPS—JUST ONE MORE CHANCE

THE WILD MAN-
WHEN MILLIE MISSED MEETING BIM AT THE SODA FOUNTAIN, IT ALL BUT DROVE BIM MAD— HE HAS PUT ON THE WAR PAINT- AND GONE ON THE WAR PATH FOR FAIR-
HE'LL NEVER CALL HER UP AGAIN— HE NEVER WANTS TO SEE HER AGAIN, AFTER BEING PLAYED A TRICK LIKE THAT—
3-27
WHAT A TRICK! I WAITED AND WAITED ALMOST AN HOUR- AND SHE NEVER SHOWED UP-
FIRST, I SEE HER OUT RIDING WITH SOME YOUNG UPSTART- WHEN I MAKE A DATE TO MEET HER- SHE DOESN'T SHOW UP- THEN HER MOTHER SNUBS ME ON THE STREET- REFUSES TO SPEAK- AND FINALLY I GO TO THEIR DOOR WITH ALL GOOD INTENTIONS AND THEY DON'T LET ME IN- WHEN I KNOW THEY'RE HOME- I'M THROUGH! I'LL NEVER SEE HER- OR SPEAK TO HER AGAIN-
AND WHEN BIM SAYS A THING HE MEANS IT- BUT MILLIE IS JUST AS OBSTINATE - SHE SWEARS SHE WILL NEVER SPEAK TO BIM AGAIN- AFTER HE FAILED TO WAIT FOR HER- LITTLE DOES BIM KNOW THAT MILLIE WAS THERE AND MISSED HIM— LITTLE DOES MILLIE KNOW THAT BIM WAITED ALMOST AN HOUR —
WELL- I'LL GIVE HER JUST ONE MORE CHANCE- I'LL ASK HER TO GO OUT WITH ME JUST ONCE MORE- LET'S SEE- "DEAREST MILLIE- SO SORRY YOU COULDN'T MEET ME AT THE SODA FOUNTAIN- I WAITED ALMOST AN HOUR- AND LATER WHEN I CALLED- YOU WEREN'T AT HOME- WOULD YOU BE ABLE TO ATTEND THE GOVERNOR'S BALL WITH ME ON WEDNESDAY- MARCH 29TH- IF YOU CAN, PLEASE DROP ME A LINE SAYING IT IS ALL RIGHT- AND I'LL CALL FOR YOU AT EIGHT- AS EVER- YOUR LOVING BIM-
Reg U S Pat Off Copyright, 1933, by the Chicago Tribune
SIDNEY SMITH

BIG JOB ON HIS HANDS

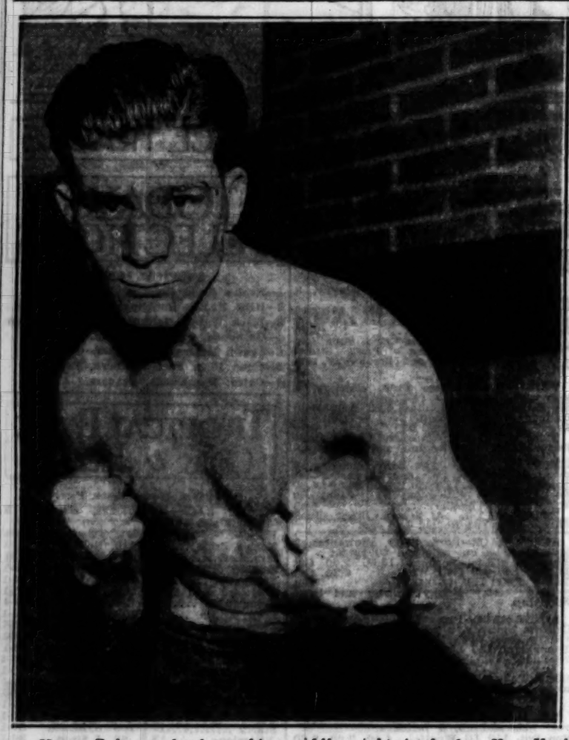

Henry Balsamo, hard punching middleweight, is the boy New York is backing to beat Freddie Caserio, National A. A. U. 160 pound title-holder and Chicago's Golden Gloves champion at that weight. It's a big task, Harry; you may discover that Wednesday at the Stadium.

Talking it Over

BY ARCH WARD.

IN THE interest of national amity, good will, sportsmanship and personal curiosity I dropped into the gymnasium at Medinah-Michigan Avenue club yesterday to watch the New York Golden Glove boys train for their intercity bouts with Chicago at the Stadium Wednesday night.

Before I could get more than a passing glance at the biceps of the young men pounding one another around the ring one of the New York coaches ordered us out of the room. He said no representatives of the Chicago team had any right to spy on his boys.

A few minutes later a photographer who had been trying since early morning to get a few pictures of the New York squad was told to scat in no uncertain language. We could go on enumerating examples of poor sportsmanship on the part of the invading fighters and officials, but it would avail nothing, for a New Yorker is a New Yorker as we have found from several years' experience in intercity Golden Gloves.

The visiting coaches are experiencing the usual metamorphosis of transplanted New Yorkers. They are striving earnestly to measure up to the artificial grandeur and importance of cosmopolitans visiting in the hinterlands. To them Chicago is a hick town and Chicago's amateur boxers are hick fighters. They have forgotten they never have been able to win a match in a Chicago ring.

I have heard more talk about Bob Pastor, the New York light heavyweight, than I have about Barney Ross. Pastor is the boy the eastern brigade predicts will knock Max Marek of Chicago kicking in the first round. Pastor, according to New York followers, rips and tears, scatters and slays. Marek hasn't a chance, they say.

Maybe so. But after watching Pastor in the finals of the New York tournament and after seeing Marek fight his way through the toughest field that ever sought a Chicago championship, it is our opinion that Pastor will go the way of all grade B beef. Marek has courage, stamina, aggressiveness and a hard right hand smash. That ought to be enough for any battler. Or do you like to see them swing axes?

It is our hope that the New York boys will stop talking long enough to let a few sound wallops speak for themselves Wednesday night. I remember vividly the last time a team from New York appeared in the Stadium ring. New York won the first bout and then came eleven straight Chicago victories. It was brutal.

Another thing. There will be no chance for the New York boys to leave the dressing room with gloves slit to permit bare knuckles to crash against Chicago jaws as they tried to do in New York a year ago. This is Chicago and the members of THE TRIBUNE Officials' association have a way of looking after those details. My 260 pound co-worker, Wilfred Smith, almost handled the situation single handed in New York last year. Another attempt by New York to violate the rules of common decency and I fear the entire press row would be unable to restrain him from tearing our guests limb from limb.

At a baseball or football game I like to see a close score. It adds to the excitement. I don't mind even if an opponent gives Barney Ross a run for his money. But when Chicago's Golden Glove team fights New York Wednesday night I hope Chicago wins all 16 bouts.

As far as I am concerned those 16 New York fighters are public enemies and should be treated accordingly.

Chicago C. Y. O. Champs Win Twice at St. Louis

St. Louis, Mo., March 26.—[Special.]—St. Joseph, Chicago Catholic Youth basketball champion, beat St. Joseph of St. Louis tonight, 34 to 17. In the lightweight game Sacred Heart of Chicago won from St. Louis Boys' club, 41 to 15.

NOW'S THE TIME

For all good boxing fans to go to the ticket offices and buy seats for the intercity Golden Gloves bouts Wednesday night at the Stadium.

Chicago vs. New York

That's the attraction. The champions of the east against the champions of Chicagoland. Some of these amateur stars will win, some will be beaten. But

You Can't Lose!

You're sure to see thrilling battles, 16 of them.

Seats on sale at the Tribune Public Service office, 1 South Dearborn street, at Room 530, Tribune Tower, and at Madison street box office of the Chicago Stadium.

TWO FOR CUBS! BUSH, WARNEKE WIN, 5-1 AND 3-1

Sacramento Totals Five Hits in Double Header.

BY EDWARD BURNS.

[Chicago Tribune Press Service.]

[BOX SCORES ON FOLLOWING PAGE.]

Sacramento, Cal., March 26.—The red hot sports of Sacramento, who last week made feverish inquiry to learn whether they might ballyhoo the first line Cub talent, this afternoon watched the National league champions in the lineup which probably will be assembled on opening day, 2½ weeks hence. Moreover, they saw two of the National league's very best pitchers in swell form. Guy Bush went the route to win a three hit encounter, 5 to 1, and Lon Warneke led the Yannigans to a two hit, 3 to 1 triumph in the seven inning second game.

The opening day cast had not previously appeared together in competition this year. Manager Grimm played throughout the first game, the first time he has performed on the defense this year. And Gabby Hartnett did the catching, his first catching since before the team left Los Angeles.

Six Hitless Innings.

Bush, the first pitcher to go nine innings for the Cubs this year, did not allow a hit until two were out in the seventh. To make the enthusiastic Mississippian's day the happier, he accomplished one-fourth of the Cubs' total, knocking out two line singles.

The Cubs could have won the game on homers alone, Cuyler and Hartnett each getting one. Babe Herman, who has been in a slump since he left his dear southern California, failed to get the ball out of the infield, but made a great catch against the right field fence in the sixth to prolong Bush's hitless span.

Warneke didn't allow a hit in the second game until the sixth, when Borja and Kampouris clicked singles which enabled the coast leaguers to avoid a shutout.

Homer Gives Cubs Lead.

Cuyler gave the Cubs a two run lead by driving in Billy Herman ahead of him with a homer in the first inning of the first game. It became apparent from Bush's spry behavior that the pair would just about suffice. The two runs did continue as the Chicago total until the eighth, when Cuyler again functioned, driving in English with the third Cub marker with a single to center.

In the ninth the Cubs added two more runs. With one down, Hartnett got his homer, a great smack over the far distant left center field fence. Jurges was safe on an error, took second on Bush's second single, stole third, and ran home on Bill Herman's fly.

Double Is First Hit.

Kampouris and Lahman had been retired in the seventh inning when French knocked the first hit off Bush, a sizeable double to left center, but he died on second when Jurges threw out Woodall.

Steinbacker singled with one down in the ninth and took second on a wild pitch. Kampouris supplied the next to last putout of the contest with a fly to Cuyler. Then Lahman slapped a double off the right field fence and Steinbacker trotted home with the runs that spoiled a shutout for Bush.

Not a Cub got to first in the second game until Warneke walked with two out in the third. Warneke didn't stay on base long. Hack promptly filed out to end the inning.

Can't Cash In on Error.

Two walks and a two base error by Hack failed to give the Senators a run in the third. Wirts walked, but went down in a double play. Borja walked, and Backer grounded to Hack, who threw high over Hendrick's head, Borja reaching third and Backer second. The threat ended when Koenig threw out Camilli.

Jurges led off the fourth with the first hit of the game, but McCarron, Demaree, and Barton couldn't get the ball out of the infield.

The Cubs broke through with two out in the sixth. After Warneke and Hack had been retired, Jurges walked and McCarron beat out an infield single. Demaree singled through French, Jurges scoring. McCarron took third and Demaree advanced to second on the throw to third. Barton singled to right, scoring McCarron and Demaree.

THE CHAMPIONS COLLECT THE SPOILS

Rev. Robert M. Kelley, president of Loyola university, presents the national Catholic championship trohpy to the Cathedral High school basketball team after the Indianapolis quintet had defeated St. Rita of Chicago in the tournament final last night. Coach Joe Dienhart, a former Notre Dame athlete, watches the presenation. The team, left to right: M. Theobold, E. Barnhorst, C. Shipp, John O'Connor, Jim Carson, L. Brodercik, Dan Rohyans, and Eddie O'Connor, captain. [TRIBUNE Photo.]

MISSIONS DEFEAT SOX, 7-6; OAKS TIE THEM, 5 TO 5

BY IRVING VAUGHAN.

[Chicago Tribune Press Service.]

San Francisco, Cal., March 26.—The White Sox didn't profit much from their strenuous Sabbath labors hereabouts. The Oakland Oaks held them to a 5 to 5 nine inning tie across the bay in the morning game, and then the Missions beat them, 7 to 6, here this afternoon. On top of this was a painfully slim gate at each place, caused by another dose of liquid sunshine, generally known as rain.

To make matters more irritating the afternoon effort saw Ted Lyons do a nose dive. Lyons, partly because of an error by himself, was victimized for four runs in the first inning by the Missions. He bore down and held them hitless for four innings, but stayed just long enough to be hammered for three runs in the sixth, in which Jim Dykes gave aid to the enemy with a wild throw for distance.

Old Timers Too Tough.

Possibly because they were filled up on baseball, for the day, the Sox didn't reach the stage of boisterous batting in the afternoon. They collected eleven hits, but these were hardly enough, considering that rookie minor league talent was opposing them.

The main difficulty in the morning game against the Oaks was odd parts from other day major league machines. The Chicagoans were off to a comfortable lead, but the advantage couldn't be held by Ed Walsh or Clarence [Lefty] Fieber, who were opposed by castoffs Beryl Horne, one time Cub, and Dutch Ruether, once a famous wanderer around the big leagues. They held the Sox to one hit in the last five innings.

Walsh, Fieber Fail.

Fonseca didn't get as much assistance as expected from his pitchers in the 5 to 5 Oakland game. Walsh was supposed to share the entire burden with Fieber. Walsh stayed for four innings, during which the team of which he was a member last season thumped him for six hits and three runs. Fieber, also an ex-Oak, gave up the two tying runs in a three inning workout, and because of the unsatisfactory performance Chad Kimsey was permitted to finish. There was nothing wrong with him.

The Sox batters, who have been playing Ned with most Coast league pitchers, kept up their good work this morning as long as a couple of rookies

[Continued on next page, column 3.]

Many a Dollar Goes to Dogs in Fair, Frivolous Florida

BY WESTBROOK PEGLER.

[Chicago Tribune Press Service.]

Miami, Fla., March 26.—We have been setting many of our laws at naught for these last several years as the Rev. Bishop Cannon and Mrs. Ella Boole will attest, but your correspondent would be greatly obliged to any one who could and would explain in simple, dumb monosyllables just how it has been possible for this fair and frivolous seaboard to scoff at the law of gravitation in this winter of the great American panic. Perhaps your correspondent had better say he does not wish to hear any explanations, whatever, but merely desires to loll among the sunshine and the hibiscus and the bacardi and wonder vaguely what has been holding this community up this winter.

This Florida coast, by all the rules of economics and trade, ought to be dangling down around its own ankles like a sophomore's socks and moping over the terrible prank of Fate which knocked the bottom out of everything and let it down to some new bottom. And here is this daffy shore going to the horse park and the dog parks and betting $182,000 in cash money in one p. m. on seven races between seven fields of June bugs running around a cameo horse ring ten miles out in the rattlesnake country.

Mr. Bruen Is Boss.

This little horse ring, known as Tropical Park, is conducted by Frank J. Bruen, a race track promoter who was inducted into the horse business by his own pa in St. Louis more than 30 years ago. He was the first successor to Tex Rickard in the Madison Square Garden firm, but was let go by mutual consent because the Garden's directorate wished to hold a board meeting to pass on each of his dealings with the lopeared and child minded managers and prize fighters with whom he had to deal.

They gave Rickard carte blanche and he made money for the stockholders in the long run, but when Tex died and Bruen became his successor the directors, on behalf of the stockholders, reserved the right to convoke something on the order of a special session of congress and chew the towel and offer amendments and substitute bills whenever Mr. Bruen had it in mind to match a couple of totally undistinguished alley rivals for a four round preliminary.

Mr. Rickard had been a dictator with the kind of absolute powers, but Mr. Bruen, as Rickard's successor, had no more sayso than John the Baptist. This is not a blasphemous crack, but an honest allusion to an actual character who used to run the mule power cable elevator in the tower of the old garden and who moved up to the new edifice as one of the atmospheric but not particularly useful traditions. So pretty soon Mr. Bruen, the horse fellow, was no longer one of them and since then Mr. Bruen has been a member of the Florida community.

He Put Over Race Bill.

There was a spell a few years ago in Florida when Mr. Bruen, drawing $400 a week in pay from Joseph E. Widener, the big Philadelphia millionaire, kept his clothes on for 72 hours and, by his own efforts and the expenditure of his own resources, the nature of which I will not go into, compelled the passage of the horse track bill in the Florida legislature over the veto of the then incumbent governor. The governor had promised to sign it beforehand but broke into a moral perspiration under the intimidating glares of the right minded element from the swamps at the last moment and marked it "no."

Anyway, the fact the horse track racing and mutuel betting is now permitted in Florida is due to Mr. Bruen's personal activity. Not long after the law was ratified, however, he and Mr. Widener ceased to be associates and friends and Mr. Bruen went over to the other park. Mr. Bruen's park does not bar certain persons who might be unwelcome on Mr. Widener's premises.

But then Mr. Widener's park not only welcomes but tends to exalt the financier type of horseman and, recalling some recent testimony in the hearings of the senate committees in Washington, I am no longer of a mind to choose sides, morally, between those who go out and take it with a gun, at some risk of their precious health and lives, and those who send out young salesmen, fresh out of college, to take it in the name of investment affiliates.

His Lordship Is O. K.

When Lord Derby was visiting this country a few years ago and Mr. Widener was leading him around and presuming to explain to the American reporters what his lordship meant by what he said, I formed a certain opinion of Americans who fling their arms around English noblemen. I used to encounter his lordship in London now and again when he was secretary of war and never found him in need of interpretation by anybody.

Well, here it is Florida again, in the panic year, with money rolling through the machines like five-star finals through the presses and what I cannot understand about it all, and therefore pass along to the great minds, if any, of this our beloved homeland, as Huey Long would say, is where the money comes from and how it hides out from the groceryman.

[Copyright: 1933: By The Chicago Tribune.]

DE PAUL TAKES THIRD PLACE IN CATHOLIC MEET

Cathedral Quintet Wins Easily.

BY HOWARD BARRY.

Cathedral High school of Indianapolis won the national Catholic interscholastic basketball title by crushing St. Rita of Chicago, 31 to 10, last night in the final round of the championship tournament at Loyola gymnasium.

De Paul academy took third place by beating Reitz Memorial High school of Evansville, Ind., 25 to 24, after a three minute overtime period in the first game of the evening.

Throughout the early stages of the tournament the stalwart boys from Indianapolis had been playing under wraps, extending themselves just enough to win. Saturday night they turned on the pressure for the first time to overwhelm De Paul in the semifinals and last evening in the finals they cut loose with all they had.

Shipp Leads Attack.

With Charley Shipp catching passes on his fingertips, pivoting away from guards and scoring field goals from every angle, Cathedral rushed into a commanding lead in the first quarter and kept increasing it till the final gun. At one time it scored 17 consecutive points, while holding their opponents scoreless. Twenty-two minutes of play had elapsed before St. Rita was able to make a field goal.

Charley Shipp, the fast and husky center, scored 15 of his team's points, making five field goals and five free throws, while Eddie O'Connor had three baskets and a free throw. However, it was the flawless way in which the team functioned as a unit that enabled Cathedral to outclass its opponent so completely. The score at the quarter was 12 to 1, at the half, 18 to 2, and at the third quarter, 23 to 10.

St. Rita took the lead on a free throw by Jackowski shortly after the opening tipoff, but relinquished it immediately as Theobald dribbled in for a field goal. Two free throws by Shipp and two field goals by Edward O'Connor gave Cathedral an 8 to 1 advantage. Then Shipp broke away for two baskets in quick succession to make the score 12 to 1 at the end of the quarter.

Through the second quarter the rout continued. Two more free throws by Shipp and a basket apiece for John O'Connor and Barnhorst made it 18 to 1. Then Deutsch of St. Rita scored from the free throw line to break Cathedral's string of 17 consecutive points. The half ended 18 to 2 without a field goal for St. Rita.

St. Rita Gets One.

As the second half began, Cullen scored a free throw for St. Rita. Then Shipp took a pass under the basket, pivoted away from a guard and scored. St. Rita finally got its first field goal in the 22d minute, when Cullen shot from the side. But Shipp came right back to tip one in from a rebound. Free throws by Shipp and Nash brought the third quarter to and end, 23 to 6.

Early in the last period, Deutsch caged a shot from the sidelines to bring St. Rita up to eight points. Broderick made a free throw. Then Shipp caught a fast pass on his fingertips and slipped the ball to Broderick as the latter came in to score two more points for Cathedral. Eddie O'Connor made a free throw and a field goal, after which Shipp took the ball on a rebound and scored again, making it 31 to 8. Free throws by McCue and Nash for St. Rita, brought the final score to 31 to 10.

Reitz Comes from Behind.

The Reitz team brought the spectators to their feet by its courageous uphill fight after it appeared to be badly outclassed in the early stages. After trailing, 10 to 3, at the quarter and 14 to 8 at the half, the Indiana boys came with a rush to tie the score, 22 to 22, in the closing minute of regular playing time. Tonelli's free throw and Yost's field goal provided the deciding points in the extra period, during which Ellspermann and McGannon, caged free throws for Reitz.

The battle for third place started off as if it were destined to become a rout. A minute after the opening tipoff De Paul had a 5 point lead. After being temporarily checked, the Chicago boys broke loose again to take a 10 to 3 advantage at the quarter and a 14 to 6 lead at the half. The situation seemed well in hand as the teams swung into the last quarter, with De Paul holding a 19 to 14 advantage.

Then Reitz came with a rush. A basket and a free throw while De Paul was scoring a free throw brought the score to 20 to 17. Then Will took a pass from Davis, dribbled up to the basket and hoisted the ball into the loop, making it 20 to 19. Tonelli of De Paul took a rebound and scored. A free throw by Ellsperman for Reitz brought the score to 22 to 20. A minute before the gun Will scored the tying basket.

DE PAUL [25].	B	F	P
Tonnelli,f	3	4	2
Wray,f	1	0	3
Yost,c	2	0	0
Tracy,g	2	1	2
Wendt [C.],g	1	1	3
O'Reilly,g	0	0	1

REITZ [24].	B	F	P
Johnson,f	3	2	4
Reinhart,f	0	0	1
Ellspermann,f	1	0	1
Davis,c	2	1	3
Theis,c	0	0	3
Will,g	3	2	3
McGannon,g	0	0	0
Royseter,g	0	0	0

CATHEDRAL [31].	B	F	P
E.O'Connor,f	3	1	1
J.O'Connor,f	1	0	0
Carson,f	0	0	0
C.Shipp,c	5	5	1
M.Theobold,g	1	0	2
Rohyans,g	0	0	1
E.Barnhorst,g	1	0	4
Broderick,g	1	1	1

ST RITA [10].	B	F	P
McCue,f	0	1	2
Nash,f	0	1	1
Cullen,f	0	1	1
Deutsch,c	1	0	4
Shean,g	0	0	1
Kilbride,g	0	0	1
Jackowlski,g	0	0	1

ST. LOUIS ELEVEN WINS WESTERN SOCCER TITLE, 1-0

Defeats Sparta for Second Straight Victory.

BY OFFSIDE.

The Stix soccer team of St. Louis, Mo., won the western championship by defeating Sparta, Chicago champion, 1 to 0, on the muddy Sparta stadium field in the second game of the title series yesterday. A goal by Roe, playing inside left, early in the game gave Stix victory. Stix now will meet the winner of the eastern title for the United States championship.

Roe's goal was scored ten minutes after play opened. He received a well placed shot from Gonsalves, Stix inside right, and booted the ball past Baer, Sparta goal tender. Despite the condition of the field, play was fast and Stix threatened to score several times during the remainder of the first half.

Sparta Misses Chance.

Sparta had one scoring opportunity in the second half when Vleck had the ball in position, but Nolan, Stix left half back, kicked out of danger. With Gonsalves leading the attack, Stix threatened in the last 15 minutes of play, but Baer kept his goal inviolate.

Sparta tried desperately to score in the waning minutes of the contest. Turek went in for Mrnka, who made his first appearance in the title series, and Stevenson replaced Vondrasek.

Second in Row.

It was Stix's second consecutive victory over the Chicago champions. Last Sunday in the first game, Stix scored a 7 to 3 triumph, a record score for the western finals.

The Swedish-Americans defeated the Bohemian All-Stars, 2 to 0, in a preliminary game. The Sparta-Stix lineup:

SPARTA [0].		STIX [1].
Baer	G	La Barge
Pencil	R. B.	Hebberger
Mrnka	L. B.	Nolan
Sterbi	R. H.	McPherson
Nudera	C. H.	Watson
Ocilvie	L. H.	Lehman
Vondrasek	O. R.	McNab
Matus	I. R.	Consalves
Petrik	C.	Nilson
Vleck	I. L.	Roe
Vidano	O. L.	McLean

Goals—Roe.

Chicago Pair Take A. B. C. Doubles Lead

Columbus, O., March 26.—[Special.]—Chicago bowlers created a general upset among the American Bowling congress tournament leaders today. Besides taking leading positions in the standings, Chicagoans registered several totals which will cut deep into the $60,000 prize money.

Frank Muza and John Kintgen went into first place in the doubles event with a 1,308 total. Muza scored games of 199, 257, and 199 for a 655 total and Kintgen contributed 203, 233, and 217 for 653.

Lundgren Goes Into Third Place.

Wally Lundgren, 1922 singles champion, went into third place in the all-events division and, paired with Paul Green, took sixth in the doubles. Lundgren scored 582 in the team event, 686 in the doubles, and wound up with a 641 total, an aggregate of 1,909 for an average of 212.1.

Green and Lundgren had games of 372, 392, and 490 in the doubles, totaling 1,254.

Art Hein and Frank Muza placed Chicago fifth and seventh in the all-events division, with totals of 1,884 and 1,879 respectively.

Krizek Gets 651.

Included among the high Chicago singles scores were John Krizek, 651; Wally Lundgren, 641; Tom H. Jort, 640; A. Schmitz, 638; Art Hein, 631; Harry Steers, 629; E. Grimm, 624; R. Hazucha, 621; and Joe Aliger, 603.

Lorenz Knitters and Moulding Brownells, two of Chicago's best teams, disappointed a capacity crowd tonight when they scored 2,817 and 2,818, respectively.

EDELWEISS TEAM ROLLS 3,425 IN THE CLASSIC LEAGUE

The tenth place Edelweiss team turned in a series of 3,425 in which it had a 1,243 game, third highest of the season in the Classic Bowling league last night. Ted Svoma set the pace with 736 and Joe Frana was next with 723.

The De Barry Insurance team shot 3,436, led by Jake Lenzen's 803 series. Every man on the De Barry team had three 200 games. Joe Heinrich of the opposing Wass and Schroeders had a 723 series with the help of a 280 game.

Mrs. W. H. Cluxton's Wolfhound Picked Best Dog in Show

Champion Pobieda of Glenwild, a Russian wolfhound, owned by Mrs. W. Harold Cluxton, Chicago, last night was selected as the best dog in the show in the competition conducted by the Chicago Kennel club at the First Regiment armory, 16th street and Michigan avenue. Mrs. Cluxton's entry was awarded the John C. Eastman In Memoriam trophy valued at $1,000. Champion Pobieda of Glenwild won the honor over a field of 600 entries. The show closed last night.

The best dogs of the breeds judged yesterday follow:

FOX TERRIERS [WIRE]—Eden Aristocrat, owned by Mr. and Mrs. Harry Lowenbach, Chicago.

SMOOTH FOX TERRIERS — Dunslaw, owned by John F. Maginnis, Chicago.

SETTERS [ENGLISH]—Law's Blue Peggy B., owned by J. G. Law, Chicago.

SETTERS [IRISH]—Champion Golden Dawn of Dadelands o' Aragon, owned by the Aragon kennels.

SPANIELS [ENGLISH SPRINGER]—Gypsy's King George, owned by J. W. Menhall, Edgerton, Wis.

DOBERMAN PINSCHERS—Champion Dewald V. Ludwigs Burg, owned by Valentine V. Milde.

SCOTTISH TERRIERS—Ardmore Royalist, owned by Robert McKinven.

COCKER SPANIELS—Freelands Farmer, owned by Mrs. Arthur Vogel, Northbrook, Ill.

CHOWS—Champion Yang Fu Tang, owned by Louise C. Seamer, St. Paul, Minn.

MOON MULLINS—ZOOP TO NUTS

SMITTY—THE DECEPTION COMMITTEE

RANGERS WHIP CANADIENS IN HOCKEY PLAYOFF

New York, March 26.—(AP)—The New York Rangers defeated the Montreal Canadiens tonight, 5 to 2, in the first game of the Stanley cup preliminary playoff between the teams which finished third in the National Hockey league's two divisions. The second contest of the total goal home and home series will be played at Montreal Tuesday.

The Rangers got the jump in the first three minutes, aided by a penalty to Howie Morenz, Canadien center. Bill and Bun Cook each banged in a goal during his absence, and the Rangers kept on piling up the score until Montreal put on a final flurry in the last minute and a quarter of play.

The game was a rough, tough affair, in which 13 penalties were handed out. The Canadiens lacked some of their usual speed, passed badly, and shot wildly. Andy Aitkenhead, Ranger goalie, had to make only 19 stops, as the New Yorkers showed a fine defense.

Auriel Joliat and Pit Lepine did some good individual playing for the Canadiens. Joliat figure in both of their goals. Lineup:

RANGERS [5].		CANADIENS [2].
Aitkenhead	G	Hainsworth
E.Seibert	R. D.	S. Mantha
Johnson	L. D.	Carson
Boucher	C.	Morenz
W.Cook	R. W.	Gagnon
F.Cook	L. W.	Joliat

SPARES.

Rangers—Somers, A. Siebert, Dillon, Murdoch, Keeling, Osmundson, Pettinger, Heller, Brennan.

Canadiens—Lepine, Grosvenor, Hart, Harrington, Giroux, Larochelle, Starr, Bourgeault, Leduc.

FIRST PERIOD.

Scoring—W. Cook [Boucher], 2:34; F. Cook, [W. Cook], 3:01.

Penalties—Morenz, Boucher, Brennan, Joliat, E. Seibert.

SECOND PERIOD.

Scoring—Murdoch [Dillon], 5:36.

Penalties—Carson, Dillon, Harrington.

THIRD PERIOD.

Scoring—Dillon [Murdock], 13:10; Boucher, 17:44; Leduc [Joliat], 18:45; Joliat [Gagnon], 19:29.

Penalties—E. Seibert, Leduc, Keeling, Mantha, Starr.

South Section Teams Lose in K. of C. Games

Damen and Setters of the west division, St. Cyr of the north, and Quigley of the south end remained in the running for the Knights of Columbus Basketball league championship as a result of victories yesterday in the quarter-final games at the 132d Regiment armory.

Damen and Setters entered the semi-finals by eliminating two south division teams in the best games of the afternoon. Damen defeated Perez, 23 to 21, in a five minute overtime contest. Setters nosed out Loyola-Hyde Park, south division champion, 16 to 15.

St. Cyr, led by Bob Gruenig with 15 points, piled up a 33 to 8 score on Santa Maria of the south end division. Gruenig made five baskets at the start of the first half.

Quigley, south end champion, was given a hard fight by Garcia Mareno of Harvey, but won out, 22 to 14, mainly through the shooting of Yanzinitis, who registered six baskets and a free throw. Quigley led, 10 to 3, at the half.

The semi-finals will be played Thursday night at the 132d Regiment armory in both the championship and the consolation bracket. The schedule will be Loyola-Hyde Park vs. Perez, Setters vs. Damen, St. Cyr vs. Quigley, and Santa Maria vs. Garcia Mareno.

Lineups:

ST. CYR [33].	B	F	P
Schroeder,f	2	1	1
Cannizo,f	1	1	0
Gruenig,c	6	3	1
Frank,g	4	0	1
Kraus,g	1	0	0
Benisch,f	0	0	1
Mossman,f	0	0	0
Ryba,f	0	0	0
Desiderato,f	0	0	0
Morin,g	0	0	1

SANTA MARIA [8].	B	F	P
O'Keefe,f	0	1	0
Kandybo,f	1	1	1
Motz,c	0	0	2
Gobrecki,g	0	0	0
Barder,g	2	0	2
Stawicki,f	0	0	1
Mulcarek,g	0	0	0
Colmer,f	0	0	0
Zikor,g	0	0	0
Koval,g	0	0	0

SETTERS [16].	B	F	P
Riley,f	1	0	0
Rintelman,f	1	0	2
Oscher,c	1	0	2
Petrolatitus,g	4	0	0
Burns,g	1	0	1
Skrzynia,g	0	0	0
Peculius,g	0	0	0

LOYOLA-H. P. [15].	B	F	P
Williams,f	0	1	0
Ezan,f	2	0	0
J.Gilmour,c	0	1	2
Pistallo,g	0	0	0
Nash,g	1	1	0
Emsley,c	2	0	0
O'Connor,f	1	0	0
A.Gilmour,f	0	0	0

QUIGLEY [22].	B	F	P
Yanzinitis,f	6	1	1
Beinor,f	1	1	2
Barskis,c	2	0	1
F.Gordan,g	1	0	2
T.Jordan,g	1	1	1
Lepage,g	0	0	0

GARCIA MARENO [14].	B	F	P
Weimore,f	2	0	2
Voss,f	1	0	2
Desfnert,c	1	0	1
Glob,g	1	1	1
Gross,g	1	0	0
Ryan,g	1	1	0

DAMEN [23].	B	F	P
Kluchinekas,f	2	0	1
Budrick,f	5	0	3
Jesen,c	1	0	2
Barak,g	3	1	0
Doody,g	0	0	0

PEREZ [21].	B	F	P
Kewesa,f	6	0	0
Watch,f	0	0	1
Leddin,c	0	1	2
Lauritis,g	2	0	0
Lepinski,g	1	0	1
Giermack,g	0	0	1

Y. M. C. A. POCKET BILLIARD FINALS START TONIGHT

The four sectional finals of the Chicago Y. M. C. A. pocket billiard tournament will start tonight. The four winners will compete at a later date for the Chicago Y. M. C. A. championship. Fourteen associations entered a total of 575 boys from 12 to 15 years old for the age and club titles which terminated on Saturday.

The northern district finals will be decided tonight at the Wilson Avenue "Y," 1725 Wilson avenue. The central district will be held at the Wabash avenue Y. M. C. A., 3763 South Wabash avenue.

Sox Lose to Missions, 7-6; Tie Oaks, 5-5

[Continued from first sport page.]

were working. They harvested all their runs in the first four innings.

Pete Scott, once a Cub, had his bat swinging almost as soon as the show started. He singled after Mailho had doubled off Walsh in the first inning and a run resulted. In the second the Sox leaped into the lead. Appling singled, Dykes walked, Berry singled to score Appling, and Walsh doubled to send two more home.

A single and a two bagger frisked Walsh for another run in the second, but his mates gave him two more. Singles by Appling and Dykes and a walk to Berry filled the bases. When Welsh walked Appling was forced in. Dykes scored when Hayes sailed a fly to deep center.

The run yielded by Walsh in the fourth resulted from a walk prior to a pair of singles. That reduced the Sox lead to 5 to 3. Half this advantage melted away in the fifth, when Scott singled off Fieber and scored on a triple by Kelly. Then in the seventh Mailho walked, stole second, and scored the tying run on Scott's third single.

Sox Start Well.

The Sox opened the Mission game with three hits and a run. Hayes doubled, stopped at third on Rhyne's single, and scored on Simmons' single to right.

Lyons' disappointing first inning also started with a double. Almada got it. Sever singled to center. Eckhardt laid down a sacrifice bunt, but Lyons fumbled it, filling the bags with none out. Dahlgren hit into a double play on which Almada scored. Blakely doubled against the fence, scoring Sever. Then Walters hit a home run over the left field fence.

Three more Sox hits produced a run in the fourth inning. Swanson doubled and scored on Dykes' single. Grube also singled and Dykes went to third, but Lyons grounded out to retire the side.

Sixth Is Bad News.

The frisking of Lyons for three runs in the sixth started with Dahlgren scratching a hit to Dykes. Blakely sacrificed. Walters singled past Lyons, Dahlgren scoring. Coscarart singled and Swanson returned the ball to third base. Dykes pegged to second to get Coscarart, but the throw sailed into right field. Before it could be retrieved, Walters and Coscarart had scored.

Rhyne's double, Funk's single, another single by Kress, a wild throw by Sever, a single by Swanson, and another error produced four runs for the Sox in the eighth before Grube hit into a double play.

The first bad news of the training trip was issued by Manager Fonseca today. He shipped Pitcher Fabian Kowalik back to San Antonio, whence the lad was obtained last fall. Carl Boone, a right handed pitcher, who had been signed as a free agent, was given his unconditional release.

Exhibition Baseball

AT CLEARWATER, FLA.

Athletics [A].....	200	001	002	—5	9	2
Newark [I].....	000	000	000	—0	3	1

Batteries—Dietrich, Cain and Madjeski; Weaver, Tamulis and Hargreaves.

AT NEW ORLEANS, LA.

New Orleans [S.A.].....	000	000	010	—9	11	1
Cleveland [A.].....	100	200	013	—7	18	2

Batteries—C. Moore, J. Moore, Moon and Autry; Hudlin, Perrin, Bean and Pytlak.

AT EL PASO, TEX.

New York [N.].....	400	000	003	—7	10	1
El Paso [Ind.].....	000	020	000	—2	7	3

Lugue, Bell and Mancuso; Danny, Briggs, Sackett and Mann, Krutilek.

AT BIRMINGHAM, ALA.

Washington [A.].....	000	002	100	—3	6	0
Birmingham, [S.A.].....	100	000	000	—1	5	1

Batteries—Crowder, Stewart and Sewell, Bolton; Touchstone, White, Walkup and Berres, Alwood.

AT ST. PETERSBURG, FLA.

New York [A.].....	001	011	000	—3	7	0
Boston [N.].....	000	000	004	—4	8	2

Batteries—Brennan, Deshong and Jorgens; Seibold, Morrell, Betts and Horan.

AT LOS ANGELES, CAL.

Hollywood.....	003	000	004	—7	14	1
Pittsburgh.....	010	040	000	—5	9	0

Batteries—Shellenback, Sheehan and Basler; Swetonic, Smith and Finney.

AT TAMPA, FLA.

Philadelphia [N.].....	010	100	310	—6	16	2
Cincinnati [N.].....	002	100	010	—4	16	0

Batteries—Elliott, Rhem and Davis; Benton, Smith and Lombardi.

No Gain

CHICAGO.	Ab	R	H	P	A
Funk,ef	4	0	0	2	0
Hayes,2b	4	0	1	5	4
Fons'a,1b	4	0	1	8	1
Simm's,lf	4	0	1	1	0
Kress,rf	4	0	1	3	0
Appling,ss	4	2	2	2	2
Dykes,3b	3	2	1	2	1
Berry,c	3	1	1	3	1
Walsh,p	1	0	1	1	1
Fieber,p	1	0	0	0	0
Kimsey,p	1	0	0	0	0
	33	5	9	27	10

OAKLAND.	Ab	R	H	P	A
Chosen,ss	5	0	0	3	3
Mailho,cf	4	2	2	4	0
Anton,1b	4	0	0	6	0
Scott,lf	4	1	3	1	0
Fool,rf	1	1	0	0	0
Gla'ter,3b	4	0	2	3	0
Kinta'a,2b	4	1	2	2	1
Veltman,c	3	0	1	7	1
Ludolph,p	1	0	0	0	1
Gabler,p	0	0	0	0	0
Horne,p	1	0	0	1	2
Kelly,rf	2	0	1	0	0
Ruether,p	1	0	1	0	0
	†35	5	12	27	8

†Uhalt batted for Gabler in fifth.

Chicago	030	200	000—5
Oakland	110	110	100—5

Two base hits—Mailho, Walsh, Veltman, Glaister. Three base hits—Kelly. Sacrifice hits—Veltman. Struck out—Ludolph, 2; Horne, 2; Fieber, 1; Ruether, 2. Bases on balls—Walsh, 1; Ludolph, 3; Fieber, 1. Stolen bases—Mailho, Runs batted in—Scott [3], Dudolph, Walsh [2], Berry, Funk, Hayes, Kelly, Kintana. Double plays—Chosen to Kintana; Appling to Hayes to Fonseca. Umpires—Pinelli, Burnside. Time of game—1:55.

SECOND GAME.

CHICAGO.	Ab	R	H	P	A
Hayes,3b	5	1	1	1	4
Rhyne,ss	5	2	2	1	3
Fonseca,1b	3	0	0	10	0
Funk,ef	1	1	1	0	0
Simm's,lf	3	1	1	1	0
Kress,rf-1b	4	1	1	5	0
Sw'son,cf-rf	4	1	2	1	0
Dykes,3b	4	0	1	1	3
Grube,c	4	0	2	4	0
Lyons,p	2	0	0	0	2
Murray,p	0	0	0	0	0
	†37	6	11	24	11

MISSIONS.	Ab	R	H	P	A
Almada,cf	5	1	2	1	0
Sever,ss	5	1	1	5	4
Eckh'dt,rf	3	0	0	0	0
Dahlg'n,1b	3	1	1	15	0
Blakely,lf	3	1	2	2	0
Walters,ss	4	2	2	2	6
Cosca'l,3b	4	1	2	0	1
Hofmann,c	4	0	1	2	0
Osborne,p	3	0	1	0	3
Johnson,p	1	0	0	0	1
	34	7	12	27	17

*Kimsey batted for Lyons in seventh and Berry for Murray in ninth inning.

Missions	400	003	00*—7
Chicago	100	100	040—6

Errors—Lyons, Walters [2], Dukes, Sever. Runs batted in—Simmons, Blakely, Walters [3], Dykes, Funk, Kress, Swanson. Two base hits—Hayes, Almada, Blakely, Swanson, Rhyne, Hofmann. Home run—Walters. Sacrifice hits—Eckhardt, Blakely. Struck out—By Lyons [2], Osborne [1], Murray [2], Johnson [1]. Base on balls—Off Lyons [1], Murray [1], Osborne [1]. Double plays—Sever to Dahlgren; Dykes to Hayes to Fonseca; Sever to Walters to Dahlgren; Walters to Sever to Dahlgren. Hits—Off Lyons, 9 in 6 innings; Murray, 2 in 2 innings; Osborne, 11 in 7 1-3 innings; Johnson, 0 in 1 2-3 innings. Losing pitcher—Lyons. Winning pitcher—Osborne. Time—1:47. Umpire—Genshlea and Pinelli.

O. K.

CUBS.	Ab	R	H	P	A	E
W.H'n,2b	4	1	1	2	3	
Eng'sh,3b	5	1	0	1	0	
Cuyler,cf	3	1	2	4	0	
F.H'an,rf	3	0	0	2	0	
Steph'n,lf	3	0	1	3	0	
Grimm,1b	4	0	0	10	0	
Hartnett,c	3	1	2	2	1	
Jurges,ss	4	1	0	3	5	
Bush,p	4	0	2	0	2	
	33	5	8	27	11	

SACRAMENTO.	Ab	R	H	P	A	E
Bord'ay,cf	4	0	0	2	0	
Backer,3b	3	0	0	0	4	
Camilli,1b	3	0	0	15	0	
St'b'ker,lf	3	1	1	2	0	
Kam'is,2b	4	0	0	7	5	
Lah'an,rf	4	0	1	0	0	
French,ss	3	0	1	1	7	
Woodall,c	3	0	0	0	0	
Flynn,p	1	0	0	0	2	
Salvo,p	1	0	0	0	2	
	†30	1	3	27	20	

*Borja batted for Flynn in fifth.

Cubs	200	000	012—5
Sacramento	000	000	001—1

Errors—Jurges, Backer, French. Runs batted in—Cuyler [3], Hartnett, W. Herman, Lahman. Two base hits—French, Lahman. Home run—Cuyler. Sacrifice—Camilli. Stolen base—Jurges. Struck out—Bush, 2. Bases on balls—Bush, 3; Flynn, 3; Salvo, 2. Double plays—Kampouris to Camilli; French to Kampouris to Camilli [2]; Salvo to French to Camilli. Hits—Flynn, 5 in 5 innings; Salvo, 3 in 4. Wild pitches—Bush [2], Salvo. Passed ball—Woodall. Losing pitcher—Flynn. Time—1:31. Umpires—Griffith and Lamb.

SECOND GAME.

CUBS.	Ab	R	H	P	A
Hack,3b	3	0	0	1	1
Jurges,2b	2	1	1	0	2
McCar'n,cf	3	1	1	3	0
Demaree,lf	3	1	1	1	0
Barton,rf	3	0	1	0	0
Hend'k,1b	3	0	0	7	0
Campb'll,c	3	0	0	6	1
Koenig,ss	3	0	0	3	2
Warneke,p	2	0	0	0	1
	28	3	4	21	7

SACRAMENTO.	Ab	R	H	P	A
Borja,cf	2	1	1	0	0
Backer,3b	3	0	0	1	2
Camilli,1b	3	0	0	2	0
K'p'ris,2b	2	0	1	1	6
Lehman,rf	3	0	0	3	0
French,ss	3	0	0	2	2
Wirts,c	2	0	0	6	1
Bryan,p	3	0	0	0	2
	24	1	2	21	13

Cubs	000	003	0—3
Sacramento	000	001	0—1

Errors—Hack, Jurges. Runs batted in—Demaree, Barton [2], Kampouris. Stolen base—Kampouris. Struck out—Warneke, 5. Bases on balls—Warneke, 2; Bryan, 2. Double play—Jurges to Koenig to Hendrick. Time—1:15. Umpires—Griffith and Lamb.

J. M. Corey, Last Member of Old Whitings, Dies

John M. [Jack] Corey, 74 years old, the last surviving member of the original Whiting baseball team, died yesterday at his home[, 1421 Wieland street, after a long illness.

Lewis Clashes with Pinetzki on Mat Tonight

Ed [Strangler] Lewis and Leon Pinetzki, heavyweight champion of Poland, will be the featured performers at Doc Krone's heavyweight wrestling show at the Coliseum tonight. There will be five supporting matches.

Lewis, who won the world's championship three times, is now on a comeback tour. He wrestled six times during the last eight days. His headlock, the deadliest of all holds, will be in perfect working order. However, Lewis' greatest task tonight is to reach Pinetzki's head.

Pinetzki towers five inches over Lewis and holds a 28 pound advantage, although the Strangler now scales 240. Leon at one time weighed 282 but reduced since coming to America.

The match will be one fall to a finish with an hour and a half time limit.

Karol Zbyszko, Chicago Pole, will face Gus Sonnenberg, originator of the flying tackle, in the semiwindup. In the other bouts, Jack Smith of Chicago will meet Jack Kogut, northwest side German, who is making his local debut; Jack Washburn of Boston will oppose Glenn Munn of Nebraska; Sammy Stein of New York will face Mike Romano, Italian veteran, and Rudy Hoffman will clash with Ivan Leskinovich.

SWIM VICTORY IS SURPRISE TO PURPLE COACH

Northwestern's victory in the national championship swimming meet Saturday gave Coach Tom Robinson the greatest surprise in his 23 years of coaching.

The veteran Purple coach so little expected his team to win the title that he did not accompany them east, but elected to stay home to save expenses. The team had finished a poor second to Michigan in the Big Ten championships a week ago.

In fact, the Northwestern athletic authorities at first were reluctant to send the team to the nationals this year, due to scarcity of funds. However, the team traveled to all of its out of town meets by automobile, thus saving sufficient car fare for the trip east.

McLaughlin Rolls 693 to Win Postoffice Singles

Frank P. McLaughlin rolled 693 yesterday to capture high singles honors in the Greater Chicago Post Office Bowling league matches at Mussey's recreation. Doubles winners were J. E. Coakley and B. H. Buhlman with 1,327 total. E. Williams of the Cragin station bowled the high individual game with 282 pins.

Ross Agrees to Return Bout with Petrolle at 138

Barney Ross has accepted an offer to meet Billy Petrolle in a return bout at New York in May. Jack Dempsey is promoting the show.

Ross accepted the contest with the stipulation that Petrolle weigh 138 pounds, the same poundage he made when defeated by Ross at the Stadium last Wednesday. Before leaving for his home in Duluth, Minn., Saturday night, Jack Hurley, manager of Petrolle, said Billy will not make less than 142 pounds in the future.

An amateur show will be offered tonight at the Marigold Gardens.

Young Scotty will meet Mickey O'Shea in the five round windup of a seven bout boxing and wrestling card to be offered by Matchmaker Johnny Coulon tomorrow night at the Midway arena, 6116 Cottage Grove avenue. The boxers will fight at 152 pounds. Arrangements for one of the supporting bouts had not been completed yesterday. The remainder of the card:

Eddie Chinski vs. Eddie Rayford, 140 pounds [4].

Memmen Kumis vs. Johnny Terry, 142 pounds [4].

Johnny Fitzpatrick vs. Sam Meralis, 135 pounds [4].

Georzie Stokes vs. Freddie Grazelle, 128 pounds [4].

George Jonasen vs. Eddie Jacobs [wrestling].

NEWS FROM THE RACE TRACKS

AGUA CALIENTE RESULTS.

FIRST RACE—Purse $400, claiming, 3 year olds and up, 6 furlongs:

*Maxie Binder, 109 [Woolfe]	36.20	8.20	4.00
Royal Cariaris, 112 [Scott]		8.20	5.40
Lakeland, 112 [Smith]			10.00

Time, 1:13 2-5. *Ultimate Vote, Pop, *Macac, Dutch Boy, High Color, Tecolote, First Pip, Maryse, and Sun Thrills ran. *Field.

SECOND RACE—Purse $400, claiming, 3 year olds and up, 6 furlongs:

*Suitor, 114 [Longden]	3.60	3.20	2.40
Moane Keala, 115 [Bernius]		3.00	2.60
Barbadoes, 111 [Wright]			2.80

Time, 1:12 3-5. Princess Ceuta, Suns Son, *Spindle, Miss Sage, Brig o' Peace, Birdiewrack, Patricia Grey, and Breakaway ran. *Field.

THIRD RACE—Purse $400, claiming, 3 year olds and up, 5½ furlongs:

Sir Satin, 118 [G. Bernius]	5.20	4.00	3.00
Gallineta, 107 [G. Smith]		7.20	4.60
Prince Heather, 118 [S.O'D'y]			5.00

Time, 1:06 3-5. Schooner, Lucky Prospero, Monk's Star, Eskimo, and Senora ran.

FOURTH RACE—Purse $400, claiming, 3 year olds and up, mile and 20 yards:

Belgian Lass, 105 [J. Flynn]	22.00	10.60	4.80
Porfiernela, 117 [L. Bernius]		7.60	4.60
Scimitar, 106 [Bergh]			4.80

Time, 1:40 1-5. Al Jolson, Black Fool, Shasta Star, and Donald Lad ran.

FIFTH RACE—Purse $400, allowances, 3 year olds and up, mile and 20 yards:

Springer, 118	4.00	7.00	Out
Lemon Hills, 108 [W.D.Wr't]		4.20	Out
Pillow Fight, 111 [S.O'D'y]			Out

Time, 1:40. Frisky Matron and Satin Spar ran.

SIXTH RACE—Purse $1,500, added, Agua Caliente Futurity, 2 year olds, 4½ furlongs: †Risky Miss, 114 [Maiben] 3.40 2.60 2.20 †Thoughtful, 97 [F. Smith] 4.00 3.00 Secluded, 117 [M. Knight] 3.20

Time, :54. †Cursor, Carmel Gene D., †Drole Polly, Pompohone, ‡Bonsail and ‡Vermont Rose ran.

†T. C. Worden entry. ‡Pantages Jr. entry.

SEVENTH RACE—Purse $600, handicap, 3 year olds and up, 6 furlongs:

Sun Dot, 119 [G. Woolfe]	4.60	2.60	2.20
Tea Trader, 110 [G. Smith]		2.60	2.20
Sp Thoughts, 95 [P. S'ger]			2.90

Time, 1:11. Mad Pursuit and Grattan ran.

EIGHTH RACE—Purse $400, claiming, 4 year olds and up, 1¼ miles:

Ping Coates, 104 [Saund's]	8.00	3.20	2.40
Brown Thistle, 110 [Todd]		3.00	2.40
Comradeship, 104 [Perry]			2.80

Time, 2:06 3-5. Nihil, Parawick, and Montanaro ran.

NINTH RACE—Purse $400, claiming, 3 year olds and up, 1¼ miles:

Jack Berry, 109 [J. Flynn]	5.40	5.00	4.00
Dark Ray, 109 [F. Springer]		10.00	8.40
Capt. Danger, 110 [Maiben]			8.20

Time, :47 1-5. Cassada, Double Chin, La Florelle, Chuno, *Ru

2 FLYERS LEAP FROM SPINNING PLANE AND DIE

Pair Fail to Open Their Parachutes.

Los Angeles, Cal., March 26.—(AP)—Slade Hulbert, veteran acrobatic flyer, and Andrew C. Carr, service station operator and sportsman pilot, were killed near the municipal airport today when they leaped from a spinning biplane and plunged to their deaths without opening their parachutes.

Airport officials were at a loss to explain the cause of the accident, other than venturing the opinion that Hulbert had been giving Carr instruction in spinning the small sport aircraft.

Eyewitnesses said Hulbert left the ship at an altitude of about 1,000 feet. The craft seemed to straighten out for an instant, they said, and then fell into another spin. They said they saw Carr jump when the plane was about 200 feet from the ground.

Hulbert on Feb. 25, 1931, completed an inverted outside loop, record acclaiming him as the first commercial pilot to accomplish the dangerous maneuver.

Storm Blamed for Crash.

Oakland, Cal., March 26.—(AP)—Rainstorms, causing poor visibility, were blamed today by Varney Speed Lines officials for the crash of their transport which took thirteen lives, injured one person, and reduced two dwellings to smoking ruins.

A triple investigation of the crash was undertaken by federal, state, and county authorities.

The plane, piloted by Noel Evans, former war flier, and carrying as passengers Herman L. Brown, Hollywood builder, and Miss Lavele Miller of Los Angeles, hurtled out of a rainstorm near here last night, carried away the tops of two houses, and crashed into the dwelling of Mr. and Mrs. Joseph Arisa, with an explosion that was heard for miles.

Nine Trapped in Flames.

The Arisa home and an adjoining dwelling, sprayed with burning gasoline, roared into flames, trapping Mrs. Arisa, her four children, and four friends, all of whom died swiftly. Joseph Arisa, the father, leaped through a window so critically burned he died today.

Victims, besides occupants of the plane, were Mrs. Arisa, her children, Anna, 10; Joseph Jr., 6; Michael, 4; and Juanita, 1 year 6 months, and four neighbors, Tony Serrano, 20; Joseph Serrano, 18, his brother; George Jeannott, 18; and Flores Fuentes, 17.

Statement by Air Line.

Franklin Rose, president of Varney Speed Lines, issued the following statement today:

"The cause of the accident was due to an unusual and unforeseen condition of the weather that developed its intensity in the immediate locality of the accident, weather reports having been favorable over the entire route.

"The fire started after the plane struck the building. The line has been in operation nearly two years, during which time approximately 2,000,000 miles have been flown and approximately 30,000 passengers carried without injury."

Rose pointed out that while this was one of the major aviation accidents on the coast, its severity was due to the loss of life of those on the ground.

"FLYING WING" AIR TRANSPORT DUE HERE SOON

The first of a fleet of sixty high speed transport planes to be placed in service on United Air Lines this year has been delivered for service tests and will arrive in Chicago on its first coast to coast trip in about two weeks, P. G. Johnson, president of the air line, announced yesterday.

The new plane is a twin motor Boeing powered by two supercharged Wasp motors of 550 horsepower each, a total of 1,100 horsepower. The low wing all metal plane carries ten passengers, two pilots, a stewardess, and mail and express cargoes at a top speed of 183 miles an hour and a cruising speed of 165 miles an hour. It has a cruising range of 660 miles without refueling, Mr. Johnson said.

The new planes will reduce the flying time on the air line, Mr. Johnson declared, making possible new schedules of 13 hours from San Francisco to Chicago, 4½ hours from Chicago to New York City, 2 hours from Chicago to Cleveland, 3 hours from Chicago to Kansas City, and 7 hours from Chicago to Dallas, Tex.

The new Boeing transport plane is virtually a flying wing, streamlined to offer the least air resistance. Its development marks the opening of a new era in high speed air transportation, it was said. It will be the first of a number of types of new, fast passenger planes to be placed in service.

Mr. Johnson said the official performance tests of the new plane showed the following results with full load: Landing speed, 58 miles an hour; takeoff run, 770 feet; rate of climb, 830 feet a minute; climb in ten minutes, 8,000 feet; service ceiling, 18,400 feet; absolute ceiling, 20,500 feet. The plane's wheels are made retractable by electric power, and the cabin is designed for the comfort of the passengers, with large chairs spaced three and one-half feet apart.

Twenty-one of the new Boeings will be in service on the air line within six weeks, Mr. Johnson said, and the remaining thirty-nine will go into service before the end of the year.

John J. McGarigle, Retired Police Veteran, Dies at 74

John J. McGarigle, 74 years old, former south parks policeman and father of Deputy Coroner Chris J. McGarigle, died yesterday at his home in Techny following a paralytic stroke. Mr. McGarigle was pensioned in 1919 after 35 years service on the park police force, and for the succeeding ten years was a guard at the Continental Illinois bank. Funeral services will be held at 9:30 a. m. Wednesday in St. Therese's Roman Catholic church, 80th and Wood streets. Burial will be in Calvary cemetery.

ACCUSES BOY AS PURSE SNATCHER.

Carmen Calorno, 15 years old, 1439 Taylor street, was identified as a purse snatcher yesterday at the Des Plaines street police station by Mrs. Frances Loretta Snyder, 8823 Washington boulevard.

LITTLE ORPHAN ANNIE: The Little Persuader

HAROLD TEEN—IT'S A FACT!

DICK TRACY—Link by Link

GIRL SERIOUSLY HURT WHEN FIRE TRUCK HITS AUTO

Woman Is Held After Car Kills Man.

(Picture on back page.)

Miss Dalina Steib, 17 years old, of Hazelcrest, was seriously injured yesterday when a speeding fire truck struck the automobile in which she was a passenger on Western avenue, in the heart of the Blue Island business district. The automobile was thrown on to the sidewalk. Silas D. Williams, also of Hazelcrest, the driver, escaped injury.

Charles F. Johnson, 65 years old, 4202 North Drake avenue, was killed yesterday at Berteau and Elston avenues by an automobile driven by Mrs. Leona Porm, 26 years old, 3422 Waveland avenue. Mrs. Porm was driving her son, Harry, 5 years old, home from Sunday school.

Woman Driver Freed on Bond.

Johnson remained unidentified until last night when his cousin, Edward Johnson, 3859 Berteau avenue, saw his body at the Martha Washington hospital. Mrs. Porm was released on bond and will appear in the Felony court Tuesday on a charge of manslaughter.

This death and two others yesterday increased the 1933 traffic toll in Cook county to 190. The other victims:

Wasyl Krawcyszyn, 48 years old, 1925 West 61st street. Died in county hospital. He was struck by an automobile in front of 1901 West 51st street earlier in the day. The driver was Steve Kapek, 18 years old, 4832 South Wood street.

Benjamin Tatman, 60 years old, 2706 Potomac avenue, colored. Died in the county hospital. He was hit by an automobile at North Western avenue and Hirsch street on March 2.

An inquest is to be held today into the death of Miss Dorothy Hall, 5510 Sheridan road, a social service worker, who was killed Saturday when an automobile crashed into a post on the Lincoln park outer drive. The driver, Ben Austrian, 3225 Crystal street, told police he lost control of the car when a cigaret which he tried to toss out a window dropped back into Miss Hall's lap and he grabbed for it to keep it from burning her clothing.

Confessions Clear Autoist.

Joseph Kent, 17 years old, 2220 West Railroad avenue, Evanston, and Alfred Perry, 17, of 907 Grove street, Evanston, both Negroes, made a confession following their arrest yesterday in the suburb which cleared George S. Johnson, 2125 Forestview road, Evanston, of a charge of leaving the scene of an accident.

Johnson's car was abandoned in Niles Center after it had sideswiped two other automobiles. He was arrested when he reported it stolen. The Negro boys admitted that they had stolen it and struck the other cars.

Princess of Abyssinia Dies; 2d Daughter of Emperor

ADDIS ABABA, Abyssinia, March 26.—(AP)—Princess Senaba-Ouorq, second daughter of the emperor of Abyssinia, died today at Makalla, North Abyssinia, where she lived with her husband, Dedjaz Haile Selassie, whom she married nine months ago. The body will be brought here by airplane.

TODAY'S RADIO BROADCASTS

7 A. M.
W-G-N—"Good Morning" program.
KYW—Musical Clock.
WMAQ—Souvenirs; Morning Worship.
7:30 A. M.
WMAQ—Breakfast Club.
WCFL—Cheerio.
WBBM—C. S. Program: Time Saver.
WLS—Steamboat Bill; Bill and Jane.
8 A. M.
WBBM—Tony Wons; Musical Gems.
8:30 A. M.
WBBM—Modern Living; Little Jack Little.
WMAQ—Moss and Jones; Alex McQueen.
9 A. M.
W-G-N—W-G-N's Keep Fit Club.
WBBM—Edward House, organist.
KYW—Musical Melange.
9:15 A. M.
W-G-N—Clara, Lu 'n' Em.
KYW—Piano Potpourri.
9:30 A. M.
W-G-N—Board of Trade markets.
KYW—Gay Gypsies.
WMAQ—Happy Jack.
9:35 A. M.
W-G-N—Leonard Salvo's Mail Box.
9:45 A. M.
WBBM—Round Towners.
WMAQ—Emily Post.
10 A. M.
W-G-N—Bob Forsans, tenor.
WBBM—Morning Moods.
10:15 A. M.
W-G-N—Melody Favorites.
WBBM—Charlie Hamp.
KYW—Radio Household Institute.
WENR—Elsie Mae Gordon.
10:25 A. M.
W-G-N—Board of Trade markets.
10:30 A. M.
W-G-N—Digest of the News.
KYW—Rhythm Ramblers.
WENR—Jackie Heller.
WMAQ—Jimmy Kemper.
10:45 A. M.
W-G-N—Grand Old Hymns.
WBBM—Radio School of Cookery.
KYW—Mother-in-Law.
WENR—Sonata Recital.
11 A. M.
W-G-N—Music Weavers' Request Program.
WBBM—Walker and Sherman.
WENR—Smack Out.
WMAQ—Spanish Lessons.
11:15 A. M.
WENR—John Fogarty.
WBBM—Gene and Charlie.
11:30 A. M.
W-G-N—Board of Trade markets.
KYW—National Farm and Home Hour.
WMAQ—On Wings of Song.
WBBM—Concert Miniatures.
11:35 A. M.
W-G-N—"Painted Dreams," sketch.
11:45 A. M.
WBBM—Julia Hayes.
WLS — Produce and live stock reports; Harry Steele.
NOON.
W-G-N—Midday services—the Rev. Peter H. Hoey of New York.
WBBM—Billy Hays' orchestra; beauty talk.
WMAQ—Jack Miles' orchestra.
12:30 P. M.
W-G-N—Palmer House ensemble.
WMAQ—The Merriemen.
KYW—Dick Fiddler's orchestra.
1 P. M.
W-G-N—Century of Progress speaker.
KYW—Correy Lynn's orchestra.
WMAQ—Words and Music.
1:15 P. M.
W-G-N—Allan Grant, pianist.
WBBM—Sylvia Sapira.
1:30 P. M.
W-G-N—Palmer House ensemble.
WBBM—School of the Air.
WMAQ—Public Schools program.
1:45 P. M.
W-G-N—Lawrence Salerno, baritone.
KYW—Marjorie Dodge.
2 P. M.
W-G-N—Happy Endings.
WBBM—Beauty chat.
WLS—Betty and Bob.
2:10 P. M.
W-G-N—Rondoliers, string trio.
2:15 P. M.
WMAQ—Monday Matinee.
WBBM—Monday Frivolities.
2:30 P. M.
W-G-N—June Baker, household talk.
KYW—Women's Radio Review.
2:45 P. M.
W-G-N—Dick Hayes, Rondoliers and Organ.
KYW—The Cadets.
WBBM—"The Man in the Street."
WMAQ—Radio Guild, "The Blue Bird."
3:15 P. M.
KYW—Dr. Herman Bundesen.
3:30 P. M.
W-G-N—Columbia Artists' recital.
WENR—Winners of the Guggenheim Foundation Award.
KYW—The Two Doctors.
WBBM—D. A. R. program.
3:45 P. M.
W-G-N—Lon Ross' Russian Troop.
4 P. M.
W-G-N—"The Railway Inn," sketch.
WBBM—Fred Berren's orchestra.
WMAQ—Woman's Calendar.
4:15 P. M.
W-G-N—Rondoliers, string trio.
WENR—Neil Sisters.

Today's Features

3 p. m.—WBBM. "What Is America Thinking?" a man-in-the street symposium from five cities.

6:15 p. m.—New York's Golden Gloves boxers, an interview with the boys.

7:30 p. m.—W-G-N. Dr. Fu Manchu, mystery drama.

8:30 p. m.—WBBM. "Hello, Sugar," comedy drama with Maxeen Garner.

9 p. m.—WENR. Morgan L. Eastman's orchestra.

HAL KEMP.

9 p. m.—WMAQ. American Jewish conference of protest against Germany's treatment of the Jews.

9:30 p. m.—WMAQ. "The Roosevelt Farm Bill," Senator Ellison D. Smith.

9:45 p. m.—W-G-N. The Miniature Minstrel show.

12 midnight—W-G-N. Hal Kemp's orchestra and the "Sky Riders' Club."

4:30 P. M.
W-G-N—Paul Woods, baritone.
WBBM—Howard Neumiller.
KYW—Earle Tanner.
WENR—Larry Larson.
4:45 P. M.
W-G-N—Rondoliers.
WMAQ—Silverberg ensemble.
WENR—Musical Moments.
WBBM—Hugh Aspinwall.
5 P. M.
W-G-N—"The Devil Bird," sketch.
WBBM—Reis and Dunn.
WMAQ—Mayer Davis' orchestra.
5:15 P. M.
W-G-N—"Trainload of Tunes."
KYW—Penrod and Sam.
WENR—Dick Daring.
WBBM—Elizabeth Barthell and orchestra.
5:30 P. M.
W-G-N—The Singing Lady.
WBBM—Skippy.
KYW—Uncle Bob.
WMAQ—Three Sisters.
5:45 P. M.
W-G-N—Little Orphan Annie.
WMAQ—Old Pappy.
WBBM—Lone Wolf Tribe.
6 P. M.
W-G-N—Uncle Quin, Davy Dreamer, and Wishbone.
WBBM—Grandpa Burton's Stories.
KYW—Gruen and Hall.
WMAQ—Maud and Cousin Bill.
WENR—Young Forty Niners.
6:15 P. M.
W-G-N—Golden Gloves boxers.
WMAQ—Ray Knight's sketch.
WENR—Dr. Herman Bundesen.
6:30 P. M.
W-G-N—Baseball Flash; Hal Kemp's orchestra.
KYW—Corry Lynn's orchestra.
WENR—What's the News?
WBBM—"Dr." Rudolph.
WJJD—Half Pint Jason.
6:45 P. M.
W-G-N—Tom, Dick, and Harry.
WBBM—Bonke Carter.
WENR—The Goldbergs.
WMAQ—The Songfellows.
7 P. M.
W-G-N—Whispering Jack Smith and the Hummingbirds.
WBBM—Frank Westphal's orchestra.
WLS—The Eskimos.
WMAQ—Poetry Magic.
7:15 P. M.
W-G-N—Singing Sam.
WBBM—Sports Review.
KYW—Merle Jacobs' orchestra.
WLS—Col. Edward N. Wentworth, National Order of the World War.
7:30 P. M.
W-G-N—Dr. Fu Manchu.
WBBM—Charlie Hamp.
WMAQ—Lawrence Tibbett, baritone.
WLS—Don Carney's Dog Chats.
7:45 P. M.
KYW—Chandu.
WBBM—Chickie, sketch.
WLS—Henri Deering.
8 P. M.
W-G-N—Ruth Etting and Leonard Hayton's orchestra.
WLS—Minstrel Show.
WMAQ—Gypsies.
8:15 P. M.
W-G-N—Four Mills Brothers.
8:30 P. M.
W-G-N—Evening in Paris Mystery.
WBBM—"Hello Sugar," sketch.
WMAQ—Paul Whiteman's orchestra.
WENR—Melody Moments.
KYW—Theater Stars.
9 P. M.
W-G-N—Seals of the States—drama.
WBBM—Adventurer's club.
WENR—Morgan L. Eastman's orchestra.
WMAQ—Theater of Romance.
WIBO—Ford and Wallace.
KYW—American Jewish conference.
9:15 P. M.
W-G-N—"Big Leaguers and Bushers."
WBBM—Jackie Heller.
9:30 P. M.
W-G-N—Tomorrow's Tribune.
WBBM—Ben Pollack's orchestra.
WMAQ—National Radio Forum.
WENR—Cyril Pitts.
WCFL—Elmer Kaiser's orchestra.
9:40 P. M.
W-G-N—"Headlines of Other Days."
9:45 P. M.
W-G-N—The W-G-N Minstrel Show.
WBBM—Myrt and Marge.
WENR—Morin Sisters.
10 P. M.
WENR and WMAQ—Amos and Andy.
KYW—Mark Fisher's orchestra.
10:15 P. M.
W-G-N—Milligan and Mulligan—sketch.
WMAQ—Dan and Sylvia.
WENR—Welcome Lewis.
WCFL—Barrait O'Hara.
10:30 P. M.
W-G-N—Leon Belasco's orchestra.
KYW—Maurice Meret's orchestra.
WENR—Phantom Gypsy.
WMAQ—Earl Hines' orchestra.
11 P. M.
W-G-N—Hal Kemp's orchestra.
WMAQ—Mark Fisher's orchestra.
WENR—Bert Lown's orchestra.
11:30 P. M.
W-G-N—Ozzie Nelson's orchestra.
WMAQ—Maxim Lowe's orchestra.
WENR—Hollywood on the Air.
MIDNIGHT.
W-G-N—Hal Kemp's orchestra and the "Sky Riders' Club."
WENR—Organ Melodies.
KYW—Corry Lynn's orchestra.

RITES TODAY FOR FRANK E. DEAN, 63, SILVER OFFICIAL

Funeral services for Frank Edson Dean, 63 years old, vice president of the Associated Silver company, will be held at 2 p. m. today at his residence, 6173 McClellan avenue. Burial will be in Acacia Park cemetery.

Mr. Dean died on Friday. He was prominent in the jewelry field as chairman of the board of the National Jewelers Credit association. He became vice president of the Associated Silver company fourteen years ago, after years of service with the Anaconda Copper company. He was born at Blakeley, Minn., and was a graduate of Minnesota university.

Surviving are his widow, Grace, and a daughter, Mrs. Kathryn Jordan.

Wife of C.H.Castle, Retired Montreal Banker, Is Dead

Mrs. Louise Clegg Castle, wife of Charles H. Castle, retired Montreal banker, died yesterday at her home at 7400 Yates avenue. She had been ill eighteen months. Mrs. Castle was 64 years old. Surviving besides her husband are a son, Houston C. Castle, and a sister. Private funeral services will be held probably on Wednesday.

TODAY 10:30 A. M.
JIMMY KEMPER
BLUE-JAY SONG MAN
CASH PRIZES!
WMAQ

63 VIOLATORS OF CITY SMOKE LAWS CALLED FOR QUIZ

Sixty-three persons and business concerns have been notified to appear today and tomorrow at the office of Frank A. Chambers, chief city smoke inspector, because of violations of the city's smoke abatement ordinance.

Those notified to appear today are:
Farwell Bldg., 604 N. Michigan-av.
Bowman Dairy Co., 4130 S. Wabash-av.
Walgreen Co., 823 E. Pershing-rd.
Waggoner's Greasing palace, No. 17, 4158 S. Michigan-av.
Julia Peters, 4328 South Park way.
Draper & Kramer, 339 E. 43d-st.
L. M. Smith & Bro., 3900 Ellis-av.
Bernard hotel, 4170 Drexel-blvd.
Chicago Surface Lines, 3824 Cottage Grove-av.
Prudential Realty Co., 1640 W. Adams-st.
Becker Realty Co., 813 E. Pershing-rd.
L. M. Smith & Bro., 858 Oakwood-blvd.
Hotel Du Lac, 3714 Lake Park-av.
H. J. Coleman & Co., 4351 South Park way.
Biltmore Apts., 4160 Drexel-blvd.
Stock Exchange hotel, 3872 Cottage Grove-av.
Acorn Furniture Co., 2894 Milwaukee-av.
Samuel Fenchel, 2894 Milwaukee-av.
Black & Horcher, 6330 Dorchester-av.
Pennsylvania railroad roundhouse, 54th-pl. and the Pennsylvania tracks.
Broadshire hotel, 3750 Broadway.
Broadway Nash Co., 6085 Broadway.
Kenrose Apt. hotel, 6417 Kenwood-av.
Becker Rooting Co., 1722 Winnebago-av.
South Side Nash Sales, Inc., 1410 E. 62d-st.
Gustave Matz, 618 Gary-pl.
Ambassador East hotel, 1300 N. State-st.
Sterling Truck salesroom and garage, 2255 S. Wabash-av.
Otto T. Langbein, 319 E. 43d-st.
Burton garage, 1460 N. Clark-st.
Booth Fisheries Co., 501 N. Des Plaines-st.
King's garage, 1420 N. Clark-st.
Borda Dairy Co., 4324 W. Chicago-av.

Those who have been notified to appear tomorrow are:
Albert Baskind, 5339 S. Halsted-st.
R. L. Williams, 3911 Ellis-av.
Frank Scheadler, 4139 Calumet-av.
James Wadsworth public school, 6410 University-av.
Miss Florence Krans, 456 S. State-st.
Mrs. H. Wiley, 6610 Vernon-av.
Jackson-Franklin Bldg., 309 W. Jackson-blvd.
Loose-Wiles Biscuit Co., 6349 S. Ashland-av.
Cities Service Oil Co., 2101 Elston-av.
Canterbury Court Apt. hotel, 1220 N. State-st.
Metz Furniture Co., 1465 W. 37th-st.
Price Bldg., 327 W. Van Buren-st.
Adam Kuss, 1306 W. Van Buren-st.
Dauchy Iron works, 215 W. Illinois-st.
St. Vincent's orphanage, 731 N. La Salle-st.
John T. Wheeler & Co., 1140 N. La Salle-st.
Chicago Cartage Co., 433 W. Chicago-av.
Worcester Bldg., 501 Plymouth-ct.
Harmony Bldg., 81 W. Van Buren-st.
Ross & Browne, 1601 N. Troy-st.
Forrestville public school, 4435 St. Lawrence-av.
F. W. Woolworth, 1601 W. Chicago-av.
Commerce Bldg., 508 S. Franklin-st.
Frank Duch, 2860 Keeley-av.
New York Central railway freight station, 125 W. Polk-st.
Gresten estate, 1808 S. Wabash-av.
William H. Kephart, 1619 Sunnyside-av.
Yellow Cab garage, 1538 E. 67th-st.
Randolph theater, 14 W. Randolph-st.
Azar Packing Co., 4057 S. Union-av.

PLEASANT RELIEF FROM CONSTIPATION

Shoulders droop under weight of years. Young, yet beauty has fled. Cheeks are sallow and drawn. Unsightly pimples. Keep your system clean and you keep the beauty of youth. Its energy. Its irresistible charm. Then life is not a failure.

Clogged bowels and inactive liver cause poisons to seep through the system. Health vanished and with it beauty and energy. Dr. Edwards Olive Tablets will help save you from this dark hour. For 20 years they have been prescribed in place of calomel to men and women seeking health and freedom from constipation. They act easily and smoothly. No dangerous griping. Take nightly before retiring. Results will amaze you.

Thousands of men and women would never be without Dr. Edwards Olive Tablets, a vegetable compound. Know them by their olive color. 15c, 30c and 60c. All druggists.

ROBERTA JOYCE, WIFE OF RAILROAD PRESIDENT, DEAD

Mrs. Roberta Shaw Joyce, wife of Patrick H. Joyce, president of the Chicago Great Western railway, died yesterday at Waukesha, Wis., after an extended illness. She was 61 years old and lived at the family home in Antioch, Ill.

Mrs. Joyce some thirty years ago served as treasurer of the Wisconsin and Michigan railroad, controlled at that time by John R. Walsh. Through her railroad career Mrs. Joyce—then known as Bertie Shaw—met Mr. Joyce. Their marriage ended her railroad activities, but she maintained a personal interest in rail affairs through her husband.

Mrs. Joyce was born at St. Mary's, O., and had made her home at Antioch for twenty years. Surviving her are her husband and a brother, J. L. Shaw, a Chicago real estate broker. Services will be held at the home at 2:30 tomorrow. Burial will be in Diamond Lake cemetery.

ROB WOMAN STORE MANAGER.

Two men robbed Miss Myrtle Henderson, 2754 North Spaulding avenue, manager of a tea store at 3110 Lawrence avenue, of $15 last night shortly before closing time. No one else was in the store.

DEPENDABLE
YET COMPLETE FUNERALS AS LOW AS $110
CASKETS AS LOW AS $25
Lain & SON
TELWENTWORTH 0025
63 RD. & HARVARD
UNDERTAKERS

DEATH NOTICES

In Memoriam.

GULBRANSEN—Henry Gulbransen. A tribute of love and cherished memory to our dear husband and daddy who passed away 1 year ago today.

He bid no one a last farewell,
He said good-by to none.
His loving heart had ceased to beat;
Before we knew it he had gone.
He did not fail to do his best.
His heart was true and tender.
He worked hard for those he left,
And ever will be remembered.
As we loved you, so we miss you.
Heartbroken family,
WIFE, JOAN AND JUNIOR.

MAYER—Tilly Mayer, March 27, 1905.
LEO MAYER.
HARRY MAYER.

NICHOLAS—William Nicholas. In memory of my beloved husband, March 27, 1931.
YOUR LOVING WIFE, BAY.

STEELE—Louise Bennet Steele, in fond and loving memory of my beloved wife, who entered into rest 4 years ago today.
JOSEPH McCLURE STEELE.

AMUNDSEN—Herman O. Amundsen, world war veteran, March 25, at the Speedway hospital; brother of Mrs. August Johnson. Services at chapel, 315 Madison-st., Maywood, at 1:30 p. m. Monday, to Elmwood cemetery.

BARTHOLOMEW—Julia Boyes Bartholomew, beloved wife of the late P. T. Bartholomew, at Geneva, Ill., Saturday night. Funeral Tuesday, 2:30 p. m., at Skoglund chapel at Geneva.

BASCH—Lena Basch, beloved wife of Max Basch, fond mother of Mrs. Anna Young and Mrs. Lillian Samuelson. Funeral at chapel, 324 S. Racine-av., Tuesday, March 28, at 1:30 p. m. Interment Waldheim.

BLUMENTHAL—Ben Blumenthal, 347 S. Kildare-av., beloved husband of Anna, nee Rosenthal; father of Ruth and Lillian; brother of Anna Hayman of Chicago, Hattie, Abe, and Heyman of Minneapolis. Funeral Tuesday at 2 p. m. from chapel, 3556 Roosevelt-rd., to Forest Park.

BURKE—John C. Burke, beloved husband of Mae Stokes Burke and the late Jennie McCormick Burke, devoted father of Rita Morley, Genevieve Kirk, John and James Burke; son of Mary and the late Edward; brother of Kathryn and James Burke and Mrs. Mary Costello. Funeral from chapel, 1018 W. 79th-st., Tuesday, March 28, at 9 a. m., to St. Sabina's church. Interment Calvary.

CAMPBELL—Martha J. Campbell, March 26, 1933, at her residence, 6441 Parnell-av., widow of Samuel B. Campbell, mother of James H. and Roy F. Campbell. Funeral Tuesday, 2 p. m., from late residence, to Oakwoods.

CARLSON—John A. Carlson, beloved husband of Clara, nee Trowe, fond father of Lester, Dillon, Robert, Edwin, Melba and Elsie. Funeral services under auspices of Auburn Park lodge, No. 750, A. F. & A. M., at chapel, 5822 Wentworth-av., Wednesday, March 29, at 2 p. m. Interment Oak Hill. Member of Carpenters' union, local 10.

CASTLE—Louise Clegg Castle, March 26, 7400 Yates-av., age 64, wife of Charles H. Castle, mother of Houston C., sister of Mrs. Emma Robins of Hamilton, Ontario. Funeral private. Please omit flowers.

CECH—Anna Cech, nee Barta, at 2101 S. 57th-ct., Cicero, March 25, 1933, beloved wife of Frank Cech, fond mother of Maria Kleisner, Frank, Edward, Rudolph and Joseph, sister of Frank Barta. Funeral Tuesday, March 28, at 2 p. m., from chapel, 5820 W. 22d-st., to Bohemian National cemetery. Information call Cicero 243.

CHRISMAN—Louise Chrisman, nee Render, beloved wife of George, mother of Louise and August Humbrock, sister of Charles, William and the late John Render. Funeral services Tuesday, 2 p. m., at 2854 Shakespeare-av. Interment Waldheim cemetery.

CLARKSON—Martha M. Clarkson, nee Parker; beloved wife of Robert B., mother of Robert N. Clarkson, daughter of Charlotte and sister of James Parker, Mrs. B. Sweitzer, Mrs. A. E. Peterson, William R. and Evelyn B. Parker. Funeral Tuesday, 2:30 p. m., at late residence, 3248 S. Cuyler-av., Berwyn. Interment Forest Home.

COWELL—Walter Marshel Cowell, March 25, of 900 Forest-av., Wilmette, husband of Elizabeth Brown Cowell. Funeral services Tuesday, 1:30 p. m., at the home. Masonic services 2:15 at Memorial Park cemetery chapel.

DAVIS—Max Davis, aged 93, beloved husband of the late Flora Davis, nee Lagrd; devoted father of Mrs. George Rodanhisler, Moe and Simon Davis, grandfather of Mrs. Allan Layden, Robert Rodanhisler, Harriet, Gerald, and Irving Davis, great-grandfather of June Rose Layden. Funeral Monday, March 27, at 2 p. m., at chapel, 3021 Fullerton-av.

FENN—Margaret Prindiville Fenn, of 1926 S. Trumbull-av., beloved wife of Henry Fenn, fond mother of Emma Thye and George Fenn, sister of William, Joseph, Mrs. Catherine Walsh, Mrs. Julia Gallagher, Mrs. Anna Wixted, and Mrs. Elizabeth Oti. Funeral Tuesday, March 28, at 9 a. m. sharp, from chapel, 3604 Orden-av., to Blessed Sacrament church. Interment Mount Carmel.

GALGANO—Michael Galgano, beloved husband of the late Raffaele, nee Bellezza; fond father of Mrs. Isabella De Vito, Joseph, Mrs. Anna Parrilla and Lillian. Funeral Thursday, March 30, at 9:30 a. m., from late residence, 4137 Washington-blvd., to St. Mel's church. Interment Mount Carmel.

GERTS—John T. A. Gerts, beloved husband of Grace, nee Jeffers, fond brother of Oscar, Mrs. Emilie Huetten and Mrs. Frieda Arnold, dear son of the late John and Caroline Gerts. Funeral Tuesday, March 28, at 2 p. m., under auspices of Constantia lodge, No. 783, A. F. & A. M., at funeral home, 3036 Belmont-av. Interment Graceland cemetery. Information Juniper 4200.

GINTER—Walter D. Ginter, age 49, of 7630 Adams-st., Forest Park, beloved husband of Lillie, father of Florence, Shirley, and Jean, brother of Edward, George, and Arthur Ginter and Mrs. Florence Schuster. Funeral notice later.

GLYNN—Michael J. Glynn, beloved son of the late William and Mary Glynn, nee Kelly, fond brother of Mrs. Mary Costello and Mrs. Marguerette Withmore. Funeral Tuesday, March 28, at 9 a. m., from chapel, 7206 Stony Island-av., to St. Francis de Paula church, 76th-st. and Ellis-av. Interment Calvary.

HALL—Dorothy C. Hall, March 25, of 5510 Sheridan-rd., beloved daughter of Mr. and Mrs. Robert J. Hall, sister of Grace D. Hall. Services at the Edgewater Presbyterian church, Kenmore and Bryn Mawr-avs., Tuesday, March 28, at 2 p. m. Interment Ridgewood cemetery.

HICKOK—Condé Wilson Hickok of 3106 Wenonah-av., Berwyn, March 25, 1933, wife of the late Frederick Sherman Hickok. Funeral Monday, March 27, at 1:30 p. m., at chapel, 720 Lake-st., Oak Park. Burial in Batavia, Ill.

DEATH NOTICES

HUEWING—Albert H. Huewing, husband of the late Marie Louise Huewing. Services at residence, 300 S. Ridgeland-av., Oak Park, Wednesday, March 28, at 2:30 p. m., and at Rosehill cemetery chapel at 4 p. m.

HUMBROCK—Louise Humbrock. See Chrisman notice.

JOHNSON—Christ Johnson, March 24, at his residence, 6249 N. Claremont-av., beloved husband of Mary Johnson, fond father of Edward Paul Johnson, brother of Mrs. Lisa Swanson of La Porte, Ind. Funeral Monday, 2 p. m., at Trinity Lutheran church, Seminary and Barry. Interment Rosehill. Member of Royal Arcanum, Monitor council, No. 1414.

JOYCE—Roberta Shaw Joyce, March 26, beloved wife of Patrick H. Joyce, fond sister of J. L. Shaw. Funeral at residence, Antioch, Ill., 1:30 p. m., Tuesday. Burial Diamond Lake cemetery, 3 p. m.

KLAYF—George Klayf, late of 630 Stratford-pl., beloved husband of the late Lena, fond father of Louis, Benjamin, Mrs. Libbie Goldberg, Dora, Hyman, Mrs. Anna Botowski, and Samuel. Funeral Tuesday, 10 a. m., at chapel, 4911 Broadway. Interment Jewish Waldheim.

KREIN—Frank J. Krein, 507 Root-st.,

NEW YORK WEEKLY CURB MARKET

Week ended March 25, 1933.

Total sales for week.....643,970
Same week year ago.....726,595
Total sales 1933 to date.....7,770,000
Total sales 1932 to date.....12,826,280

No. thous.		High.	Low.	Close.	Net chge.
	A				
	Acme Wire vtc	30	3⅜	3½	+ 1/8
	AdamsM 1st p	50	67½	67½	— ½
	†Air Inv vtc.	400	⅜	⅜	—
	†Do cv pfd.	200	6	6	— ½
	Ala G S pfd.	10	19	19	+ 1½
	Allied I I cv p	400	3⅛	3⅛	— ⅛
	Allied Mills	200	3¼	3¼	— ⅛
	Alum Co Am.	3,150	48½	43	— 3
	Do pfd	1,350	46½	43	— 5½
	Aluminum Ltd	200	16	15	— 4¼
	Am Austin	100	¼	¼	—
	†Am Beverage	8,300	5½	3	+ 2⅛
	Am Book	10	38	38	+ ¼
	Am Capital B	1,200	⅝	⅝	—
	†A C P & L A	600	26½	26½	— 2
	†Do B	2,100	4¼	3⅝	— 1¼
	Am Cyan B	10,300	5½	4½	— 1
	†Am Dept St	100	¼	¼	—
	†Am Equities	200	2⅜	2⅜	— ⅛
	Am & F Pw w	1,400	3½	3	— ⅛
	Am Founders	1,500	1	⅞	— ⅛
	Am G & E	15,300	22½	19¼	— 2⅜
	Do pfd	500	80	78	— 3
	Am Invest	200	2⅜	2⅜	— ⅛
	Do war	300	⅝	⅝	—
	Am L & T	1,900	14⅜	13⅞	— 1⅜
	†AmMarcaribo	300	⅛	⅛	—
	Am S Pow	32,400	3⅝	2⅞	— ⅜
	Do 1st pfd	500	60½	57½	— 3½
	Do pfd	700	26½	22¾	— 4½
	Am Thread pf	100	10½	10¼	— ¼
	Ark Nat Gas	400	1½	1⅜	— ⅛
	Do A	4,200	1⅜	1⅜	— ⅛
	Do pfd	100	2½	2½	— ⅛
	Armstrong Ck	500	5½	5½	+ ⅛
	Art M Wke	100	⅝	⅝	—
	Asso E Ind	100	2⅜	2⅜	+ ⅛
	†AssoG&EL A	6,200	1⅛	1⅛	—
	Asso G & E	400	1⅛	1⅛	— ⅛
	Do war	500	⅛	⅛	—
	Asso Tel Util	1,300	⅛	⅛	—
	Atlas Corp	8,100	7⅜	6⅞	— ⅜
	Do pfd A	300	35½	33⅜	— 1½
	Do war	1,500	2⅝	2¼	— ⅛
	†Auto V Mach	600	2	2	—
	†Axton F A	75	34⅝	34⅛	+ 1⅛
	B				
	*Babcock & W	350	31	29	— 3
	Reliance A vtc	200	1⅜	1⅜	+ ⅛
	†Dan Loan	300	10	9½	— ⅝
	†Blue Ridge	4,000	3⅛	2½	+ ⅛
	†Do cv pfd	1,200	20½	26	— ⅛
	Boston & A	10	82⅜	82⅜	— 4½
	Bras T & L	300	6¼	6½	— ⅛
	Bridgeport M	1,000	⅝	⅝	—
	Brill A	200	1	1	+ ⅛
	†Brillo Mfg	2,200	10⅝	10	— ⅛
	B Am Tob B	2,200	16⅜	16	— ⅛
	BNE&P pfd	200	18	18	+ ⅜
	Bunk Hill & S	75	18	16½	— 1
	Burma Ltd	300	1⅜	1⅜	— ⅛
	Butler Bros	200	2	1⅞	— ⅛
	C				
	Cab & W A	600	⅜	⅜	—
	Do B	400	⅜	⅜	—
	Do pfd	400	2¾	2¾	+ ⅛
	Can Mac Wire	2,400	½	½	—
	Carib Syn	500	⅛	⅛	—
	Carman A	100	5½	5¼	— ⅛
	Carnation	500	7¼	7	— ⅛
	Carrier Corp	500	4⅛	4⅛	— ⅛
	Celanese pfd	75	54	54	— 1
	CHG&E vtc	200	11⅜	11⅜	— ⅛
	Cen & S W U	200	1	1	— ⅛
	C I P S pfd	10	23	23	— 3½
	Cen S E	5,100	2½	1⅝	— ⅜
	Chesebro	50	87	87	— 3
	Chgo C cv pfd	100	13⅝	13⅛	— ⅜
	Cities Service	46,700	3¼	2¼	— ⅜
	Do pfd	700	15	12⅞	— 2¼
	Do B pfd	100	1⅜	1⅜	— ⅛
	Do B B pfd	30	38	38	+ ¼
	Do C pfd	11	10½	10½	— ⅛
	Claude N Lts	1,300	⅝	⅝	—
	*Cleve E Ill	1,300	24	22½	— 2
	Clev El Ill pf	65	106	105½	— 2⅜
	ColumG&E cv p	1,100	78½	75⅞	— ⅞
	ColumG&O sete	100	⅛	⅛	—
	Comwith Edis	1,300	70	63½	— 6
	Comwlth&Se w	1,500	⅝	⅝	—
	†Comm Wat S	400	⅜	⅜	—
	†Com-ts Tun	7,200	⅛	⅛	—
	Cons Con Oil	400	⅝	⅝	—
	Cons G&E Balt	1,100	53⅜	50	— 4½
	†Cons G Ut A	600	⅛	⅛	—
	Cons Ret Stra	500	⅝	⅝	—
	Cont Shar cv p	100	11	11	— ½
	†Cooper-Bess	100	1¼	1	— ⅛
	Copeland Prod.	1,600	1½	⅞	— ⅛
	Copper Range	100	1⅝	1⅝	+ ⅛
	Cord Corp	7,700	6⅜	5⅝	— ⅜
	†Corroon & Rey	100	1	1	— ⅛
	†Do pf A	1,000	9	7¼	— 1⅛
	Coty Int Corp	400	2¼	2¼	— ⅛
	Do cv pfd	2,000	2½	2	— ⅛
	Do pf	100	5½	5½	+ 1⅛
	Creole Pet	2,100	2½	2¼	— ⅛
	†Cresson Gold	1,800	⅜	⅜	—
	Crocker Wh	200	3	2⅞	— ⅛
	†Crown C Pet	600	⅛	⅛	—
	Crown C Intl A	2,100	3½	2⅝	— ⅜
	Cuneo Pr p ww	100	60	60	+ ¼
	†Cusi Mex	500	⅝	⅝	—
	D				
	Deere & Co	7,800	11¾	9	— 1⅝
	Derby Oil	400	1	1	+ ⅛
	Dictograph Prd	100	1⅛	1⅛	—
	Dow Chem	200	38	38	+ 3½
	†Driver-Harris	200	4¼	4½	— 1½
	Duke Power	50	44	44	+ 2
	Duval Texas	100	⅝	⅝	—
	E				
	East Gas & F	100	5	5	— ⅛
	East Sta Pow	300	2	1⅞	— ⅛
	East Ut As A	50	20	20	— 1
	Do cv	100	2½	2½	— ⅛
	†Eisler Elec	1,300	⅜	⅜	—
	El Bnd & Sh	125,700	16¾	12	— 3
	Do pf	2,400	36	30	— 6¾
	Do 5 pf	1,200	32⅜	25	— 10½
	El Pow As	300	3⅜	3⅜	—
	El P & L	300	3⅜	3⅜	—
	El P & L cp w	3,000	2⅜	1⅞	— 1
	Do 2d pfd A	450	7⅜	6⅜	— 1
	†Elec Share	600	3½	2⅜	— 1⅛
	†Do pf	100	38	38	— ¼
	Emp Dist El p	200	7	6	— ½
	Emp G&F 7% p	250	9⅛	8	— 1
	Do 6½% pf	25	8	8	— 2
	Employ Reins	100	19	19	— ⅛
	Eureka Pipe	100	23½	24½	+ ⅛
	†Europ El A	400	2⅜	2⅜	—
	Do def'rts	1,300	⅛	⅛	—
	F				
	Fansteel Prod.	100	1¼	1¼	—
	Feder Cap	100	⅝	⅝	—
	F E D Corp	300	4⅝	4⅝	+ ⅜
	Fisk Rub	1,000	2½	1¾	— ⅜
	Fla P&L 7% p	200	21½	20	— 1½
	†Fluflexie A	100	1½	1½	— ⅛
	Ford M Can A	400	5½	5½	— ⅛
	Do B	25	9⅝	9⅝	—
	Ford Mot Ltd	1,900	3	2⅞	— ⅛
	Franklin Mfg	100	⅜	⅜	—
	G				
	†Garlock Pkg	500	6	6	—
	Gen Allovs	100	⅜	⅜	— ⅛
	†Gen Aviation	1,200	4	3⅝	— ⅛
	Georgia Pw pf	75	54½	54	— ½
	Glen Alden	400	7⅜	7	— ⅛
	†Globe Undrw	400	5½	5	— ⅛
	†Gold Seal El	4,500	⅛	⅛	—
	†GoldmSachsT	4,200	2⅜	2⅜	— ⅛
	†Gorh Inc pf	150	9¼	9¼	—
	Gray Tel P S	50	10½	10½	— 6⅝
	Gt A & P nv	90	142½	138	— 3
	Gt Nor Pa	200	122	120	122 + 2
	Gulf Oil Pa	1,900	28¼	27⅞	— ⅜
	H				
	Hall Lamp	300	1¼	1¼	— ⅛
	†Hmlin Gs vtc	100	⅛	⅛	—
	†Hap Candy St	100	¼	¼	—
	Hartford El	25	52	52	— 3
	†Haseltine	100	1⅛	1⅛	— ⅛
	†Heela Min	900	3¼	2⅜	— ⅛
	†Hir Walker	600	5½	4½	— ⅛
	†Do pfd	1,800	8⅜	7⅜	— ⅝
	†Hires A	100	19	19	— ⅛
	Holling Gold	1,700	5⅞	5⅜	— ⅛
	†Hud Bay M&S	2,300	3⅜	3¼	— ⅛
	Humble Oil	1,700	43	41	— 1⅝
	†Hygrade Food	100	2⅜	2⅜	—
	Hygrade Sylv	100	13⅜	13⅜	— 1
	I				
	Ill P&L $6 pf	25	20	20	— 7
	Im Oil Can	2,900	7	6⅜	— ⅛
	Do reg	400	7	6⅜	— ⅛
	Imp Tob Can	100	6⅜	6⅜	—
	Indus Fin ctf	100	⅜	⅜	—
	Ins Co N Am	700	29	28⅛	— 1
	†Interconn Pet	6,500	⅛	⅛	— ⅛
	Int Cig Mach	100	15	15	— 4⅜
	Int Hyd El pf	25	12½	12½	— 1⅛
	Internat Pet	3,200	9⅝	9⅝	— ⅛
	†Int S Ras B	200	1⅛	1⅛	— ⅛
	Inter Util A	100	5¼	5¼	— ⅛
	Do B	1,700	1⅜	1⅛	— ⅛
	†Interst Equit	800	⅛	⅛	—
	†Do cv pfd	500	10⅜	10⅛	— ⅜
	Int Pw Del pf	120	6½	6¼	— 1⅛
	†Irving Air Ch	500	3¼	2¾	— 1⅛
	†Ital Super A	700	1⅛	1⅛	— ⅛
	Do deb rt	1,500	⅛	⅛	— ⅛
	K				
	Kellogg Switch	100	1	1	— 4⅛
	Kerr Lake	700	¾	¾	— ⅛
	†Kleinert	700	3	2¾	— ⅛
	Kress, S H, pf	300	11	11	— ½
	Kop G & C pf	25	45	45	+ ½
	L				
	Lake Shore M	5,600	28	26¾	— ⅜
	†Lefcourt Real	1,100	1	1	—
	Lehigh C & N	50	5⅜	5⅜	+ ⅛
	Lerner Str pfd	50	21½	21½	+ 1
	Lone Star Gas	700	6½	6	— ⅛
	Long Isld Lt	100	12¾	12½	— ⅛
	Do pfd B	25	61	61	— 2
	†Louis G & E	200	⅛	⅛	—
	M				
	Mass Util Assoc	400	2	2	— ⅛
	Do A cv pfd	25	24½	24½	— ⅛
	†Mavis Bot A	600	⅛	⅛	—
	†Mead Johns	400	45	45	+ 5⅜
	†Mem Mt Gas	600	4¼	3⅝	— ⅜
	Mer & M Tran	25	20	20	+ 1¼
	Metro Ed pfd	25	65	65	— 5
	Mid S P A vtc	100	⅜	⅜	+ ⅛
	Midwest Util	3,000	⅛	⅛	—
	Montr Ward A	10	52	52	— 3½
	Mort Bk Col	200	2	2	—
	Mount & Gulf	700	⅛	⅛	—
	Mount Prod	200	3	3	— ⅛
	Mt Sta T & T	100	90	90	— 2½
	N				
	†Nat Avia	1,800	6⅝	5½	— ⅛
	†N Bel Hess	15,500	1⅜	1⅜	— ⅛
	Nat Cont pfd	500	12	12	+ 2¼
	Nat Dai A pf	25	81	81	—
	Nat Fuel G	300	12	11⅝	— ⅛
	†Nat Invest	900	⅜	1⅛	— ⅛
	Nat Rad 6% pf	150	50	48	— 4
	†Nat Screen	200	8	8	— 2⅛
	Nat Sug Ref	900	29½	27	— 1⅝
	Nat Trans	100	6	6	— ⅛
	Neis'r Bros pf	50	9⅝	9⅝	— 2¾

No. thous.		High.	Low.	Close.	Net chge.
	New Bradford	700	⅝	⅝	— ⅛
	N Eng Pw pf	270	40⅝	36	— 5
	N Hav Clock	100	1¼	1⅛	— ⅛
	N J Zinc	500	31	20½	30 — 2
	N Mex & Ariz	100	⅝	⅝	—
	†Newm't Min	2,100	16	15	15⅝ — ⅛
	N Y Auction	100	1	1	—
	†N Y Hon Rox	100	10	10	—
	*N Y Ship Fd	1,800	4⅝	3⅝	4⅛ —
	*NY Tel 6½ pf	150	114	112⅜	113⅝ — ⅜
	Niag Hud Pow	5,800	10⅜	9⅛	9⅛ — 1⅜
	Do A war	600	⅛	⅛	—
	Do C war	500	⅛	⅛	—
	Nia Sh Md B	1,100	4½	4	4 — 1
	†Ninis Mines	500	1⅜	1⅜	1⅜ — ⅛
	†Noma Elec	200	1¼	1	1¼ + ⅛
	Nor & S A A	100	¼	¼	—
	No A W cv pf	200	31	31	31 — ½
	Nor Pipe L	200	5	5	5 — ⅛
	Nor St P A	200	36	32	32 — 5½
	†Novadel-Ag	500	39½	39	39 + ⅛
	O				
	†Ohio Cop	2,500	⅛	⅛	⅛ —
	Oilstks Ltd	600	3⅝	3⅜	3⅛ —
	P				
	PacG&E 1 pfd	1,100	24½	23⅜	23⅜ —
	Do 5½ pfd	300	22	21¼	21½ —
	†Pac W Oil	200	3	3	3 —
	Pac Ltg pfd	400	89½	87⅜	87⅜ — 2¼
	†Pan-Am Air	1,300	27⅜	25¾	27⅛ + 1⅝
	†Paramt Hot	500	4	2¼	2¼ — 1⅝
	Parke Davis	2,500	15¼	14⅛	15 + ⅛
	Parker R-Pr	375	28	26½	27 — 3
	Penin Tel	50	7	7	7 — 4⅜
	Pennroad	16,700	1⅜	1¼	1¼ — ⅛
	Pfeiffer Bw	300	3	3	3 + ⅛
	Pitts Lake E	150	31½	28½	31½ + 1
	Pond C Pocah	100	13	13	13 + 1⅜
	Potrero Sugar	600	2	2	2 —
	Premier Gold	700	⅛	⅛	⅛ —
	†Prudence Inv	900	4½	4	4⅜ —
	P S Ind pr pf	10	40	40	40 —
	Pub Ut H war	4,200	⅛	⅛	⅛ +1-32
	Do xw	2,100	⅛	⅛	⅛ —
	Do pfd	100	1⅛	1⅛	1⅛ — ⅛
	Pug Sd P S pf	60	18	18	18 — 2
	Do 6% pfd	20	11½	11	11½ + ⅛
	Pyrene	900	2½	2¼	2¼ — ⅜
	Q				
	Quaker Oats	40	87	82	87 + ½
	Do pfd	20	110	110	110 — 5
	R				
	Railroad Sh	100	⅝	⅝	⅝ — ⅛
	Rwy & Lt Sec	200	7½	7½	7½ — ⅛
	Raytheon vtc	100	2½	2½	2½ — ⅛
	Reliance Intl A	400	1¼	1⅛	1⅛ — ⅛
	Repub Gas	200	⅛	⅛	⅛ —
	Reybarn Inc	3,800	⅝	⅝	⅝ —
	Reynolds Inv	1,000	⅛	⅛	⅛ —
	Rho I P S pf	100	21	21	21 —
	Rike Kumler	500	4⅜	4	4 — ⅜
	†Roan A Cop	600	8⅜	8¼	8⅜ + ⅛
	Rochester Gas	3,300	3	3⅜	3 —
	S W G&E pfd	10	47	47	47 — 3
	†Stand I pfd	50	7¼	7¼	7¼ + 1¼
	St Oil Ind	12,300	19¼	18⅜	18⅞ — ⅜
	St Oil Ky	3,000	13	10¼	10⅝ — ⅜
	St Oil Neb	2,100	11	10⅛	10⅛ — 1
	St Oil Ohio	800	16½	15½	16⅜ — ⅛
	Do pfd	40	75	75	75 — 5
	St Pwr & L pf	150	28½	27	27 — 1½
	†Starrett	200	⅛	⅛	⅛ —
	†Do pfd	100	⅝	⅝	⅝ —
	†Stud Motors	1,300	12½	10	11⅝ —
	Sun Invest	300	1⅛	1⅛	1⅛ + ⅛
	Swift & Co	8,700	10⅜	8⅝	9⅜ — 1⅛
	Swift Int	2,100	17	15⅝	17 + ⅜
	†Swiss-AmEl p	350	21	20	20 — 1½
	T				
	Taggart	100	1¼	1¼	1¼ + ⅛
	Tampa El Co	400	25½	23	23 — 2
	Tastyeast A	200	⅛	⅛	⅛ + ⅛
	Technicolor	500	3½	2⅜	3 + ⅛
	†Teck-Hugh G	2,500	3½	3¼	3¼ — ⅛
	†Texon Oil	100	7	7	7 — ⅛
	Trod Prod pf	50	⅝	⅝	⅝ —
	Tob Prod Exp	1,100	⅛	⅛	⅛ —
	†Transcont Air	1,300	3⅛	3⅛	3⅛ —
	†Trans-Lux	1,500	1⅛	1⅛	1⅛ — ⅛
	Tubinze Chat	100	4	4	4 — ⅛
	U				
	Unit Corp war	4,000	2½	1⅝	2 + ⅛
	Unit DryDock	100	¼	¼	¼ —
	Unit Founders	11,800	1⅝	1	1⅛ — ⅛
	United Gas	9,600	1⅜	1⅛	1⅛ — ⅛
	Unit Gas war	1,000	⅜	⅛	⅛ —
	Do pfd	2,300	19¼	17	18⅜ — ¼
	Un Lt & PwA	6,500	3½	2⅜	2⅜ — 1⅜
	Do cv pfd	3,600	13	9⅜	10¼ — 4
	Unit ProfSh	100	⅝	⅝	⅝ —
	Unit Shoe M	250	36	34	34 — ⅝
	Do pfd	290	30⅜	30½	30½ + ⅛
	†U S & IntSec	100	½	½	½ —
	†Do pfd	400	20½	20	20¼ — ¼
	U S Rubber 1st	1,000	⅜	⅜	⅜ —
	U S Finish	300	1½	1½	1½ + ⅛
	U S Play Card	150	12½	12½	12½ + ⅛
	Unit Verde	4,100	2¼	1⅞	2¼ + ⅛
	Utah P&L pfd	100	22	21¼	21⅜ — ⅛
	†Util Equities	300	1⅜	1⅜	1⅜ — ⅛
	Do pfd	200	30	25½	26 — 5½
	Utica G&E pfd	10	89	89	89 + 3½
	Util Pow & Lt	5,000	1⅜	1	1 — ⅜
	Do B ctf	900	4	2	2 — ⅛
	Do pfd	650	11	8	8¼ — 3¼
	Utility & Ind	100	1	1	1 — ⅛
	V				
	Van Camp	200	¾	¾	¾ —
	Do pfd	100	¾	¾	¾ —
	W				
	Waitt & Bd B	100	⅜	⅜	⅜ —
	†Walgreen	600	13⅝	13½	13½ — ⅛
	†Watson [JW]	200	⅝	⅝	⅝ —
	†Wayne Pump	200	⅝	⅝	⅝ + ⅛
	†Wenden Cop	2,400	⅛	⅛	⅛ —
	West Air Exp	100	11⅝	11⅝	11⅝ —
	W AutoSup A	200	10¼	10¼	10¼ — 1⅜
	W Cartridge p	25	57	57	57 —
	*West Mass	75	28	27	27 — 3
	†Williams R C	300	4	4	4 — ⅛
	Woolworth Ltd	600	13⅜	13¼	13¼ + ⅛
	Wright Hara	3,000	3¾	3¼	3½ —

DOMESTIC BONDS.

No. thous.		High.	Low.	Close.	Net chge.
21	Ala Pow 5s'46	91½	91	91¼	— ⅜
1	do 5s '51	85	85	85	+ 2
3	do 6s '58	72¾	71	71	— 1
38	do 4½s '67	68	66	66	— 2
2	do 5s '56	85	85	85	—
19	Alumin Co 5s'52	88½	86	87¼	— 1½
16	Alumin Ltd 5s'48	56⅜	54½	56⅜	+ 2¼
6	Am Cmwl P6s'40	1	1	1	—
2	Am&Cons 5s'48	67½	65	65	— 1½
22	Am El&P 6s'57A	18	16¼	17	— 1
43	Am G&E 5s 2028	82	78	78	— 4
8	Am G&P 6s '39	20½	17¾	19	— 1¼
17	do 5s '53	18½	16¾	16½	— 1½
75	Am P&L 6s2016	48	41⅜	41⅜	— 7
47	Am Rad 4½s '67	95	95	95	—
26	Am Roll M 5s'48	45	42	42	— 3
13	do 4½s '53	55	53½	53½	— 1½
1	Am Steel &s '36	30½	29	29	— 2½
1	AmThread5½s'38	97⅞	97⅞	97⅞	+ ½
21	Appal Gas 6s'45	7	6	7	+ 1½
3	Appal Sh Mf B	1,100	4½	4	4 — 1
4	†Ninis Mines	500	1¾	1¾	1¾ — ⅛
2	†Noma Elec	200	1¼	1	1¼ + ⅛
10	Nor & S A A	100	¼	¼	¼ —
4	No A W cv pf	200	31	31	31 — ½
2	Nor Pipe L	200	5	5	5 — ⅛
20	Nor St P A	200	36	32	32 — 5½
2	†Novadel-Ag	500	39½	39	39 + ⅛
	O				
2,500	†Ohio Cop		⅛	⅛	⅛ —
600	Oilstks Ltd		3⅝	3⅜	3⅛ —
	P				
1,100	PacG&E 1 pfd		24½	23⅜	23⅜ —
300	Do 5½ pfd		22	21¼	21½ —
200	†Pac W Oil		3	3	3 —
400	Pac Ltg pfd		89½	87⅜	87⅜ — 2¼
1,300	†Pan-Am Air		27½	25¾	27⅛ + 1⅝
500	†Paramt Hot		4	2¼	2¼ — 1⅝
2,500	Parke Davis		15¼	14⅛	15 + ⅛
375	Parker R-Pr		28	26½	27 — 3
50	Penin Tel		7	7	7 — 4⅜
16,700	Pennroad		1⅜	1¼	1¼ — ⅛
300	Pfeiffer Bw		3	3	3 + ⅛
150	Pitts Lake E		31½	28½	31½ + 1
100	Pond C Pocah		13	13	13 + 1⅜
600	Potrero Sugar		2	2	2 —
700	Premier Gold		⅛	⅛	⅛ —
900	†Prudence Inv		4½	4	4⅜ —
10	P S Ind pr pf		40	40	40 —
4,200	Pub Ut H war		⅛	⅛	⅛ +1-32
2,100	Do xw		⅛	⅛	⅛ —
100	Do pfd		1⅛	1⅛	1⅛ — ⅛
60	Pug Sd P S pf		18	18	18 — 2
20	Do 6% pfd		11½	11	11½ + ⅛
900	Pyrene		2½	2¼	2¼ — ⅜
	Q				
40	Quaker Oats		87	82	87 + ½
20	Do pfd		110	110	110 — 5
	R				
100	Railroad Sh		⅝	⅝	⅝ — ⅛
200	Rwy & Lt Sec		7½	7½	7½ — ⅛
100	Raytheon vtc		2½	2½	2½ — ⅛
400	Reliance Intl A		1¼	1⅛	1⅛ — ⅛
200	Repub Gas		⅛	⅛	⅛ —
3,800	Reybarn Inc		⅝	⅝	⅝ —
1,000	Reynolds Inv		⅛	⅛	⅛ —
100	Rho I P S pf		21	21	21 —
500	Rike Kumler		4⅜	4	4 — ⅜
600	†Roan A Cop		8⅜	8¼	8⅜ + ⅛
3,300	Rochester Gas		3	3⅜	3 —
10	S W G&E pfd		47	47	47 — 3
100	†Stand I pfd		7¼	7¼	7¼ + 1¼
12,300	St Oil Ind		19¼	18⅜	18⅞ — ⅜
3,000	St Oil Ky		13	10¼	10⅝ — ⅜
2,100	St Oil Neb		11	10⅛	10⅛ — 1
800	St Oil Ohio		16½	15½	16⅜ — ⅛
40	St Pwr & L pf		75	75	75 — 5
150	St Pwr & L pf		28½	27	27 — 1½
200	†Starrett		⅛	⅛	⅛ —
100	†Do pfd		⅝	⅝	⅝ —
1,300	†Stud Motors		12½	10	11⅝ —
300	Sun Invest		1⅛	1⅛	1⅛ + ⅛
8,700	Swift & Co		10⅜	8⅝	9⅜ — 1⅛
2,100	Swift Int		17	15⅝	17 + ⅜
350	†Swiss-AmEl p		21	20	20 — 1½
	T				
100	Taggart		1¼	1¼	1¼ + ⅛
400	Tampa El Co		25½	23	23 — 2
200	Tastyeast A		⅛	⅛	⅛ + ⅛
500	Technicolor		3½	2⅜	3 + ⅛
2,500	†Teck-Hugh G		3½	3¼	3¼ — ⅛
100	†Texon Oil		7	7	7 — ⅛
500	Trod Prod pf		⅝	⅝	⅝ —
1,100	Tob Prod Exp		⅛	⅛	⅛ —
1,300	†Transcont Air		3⅛	3⅛	3⅛ —
1,500	†Trans-Lux		1⅛	1⅛	1⅛ — ⅛
100	Tubinze Chat		4	4	4 — ⅛
	U				
4,000	Unit Corp war		2½	1⅝	2 + ⅛
100	Unit DryDock		¼	¼	¼ —
11,800	Unit Founders		1⅝	1	1⅛ — ⅛
9,600	United Gas		1⅜	1⅛	1⅛ — ⅛
1,

Finance

Chicago Daily Tribune

THE WORLD'S GREATEST NEWSPAPER

Commerce

MONDAY, MARCH 27, 1933. ** 21

GRAIN MARKET MOVES UPWARD ON BUYING WAVE

Traders See Rise in All Commodities.

BY CHARLES MICHAELS.

In increasing disposition to buy grains, with expectations of an irregular advancing market, dominated the grain trade in the closing days of last week. On Saturday a wave of greater buying power came into the market, especially in wheat, and operators, who have been timid about taking the buying side, showed their faith in higher prices for the future by making liberal purchases for July and September delivery.

It was argued that the financial situation had improved and that inflation would become more general, with resultant higher prices for all commodities. Pressure from profit takers, a disturbing factor each day at the close, was less apparent.

Buying was decidedly more pronounced, as indicated by the readiness with which the trade absorbed liberal selling of May wheat by the Grain Stabilization corporation, which is said to be liquidating more freely. The Farmers' National was credited with being a good buyer of more deferred futures.

Expect Sane Farm Relief.

Leaders in the grain trade, it is said, have faith in the ability of the senate to formulate and pass a constructive farm relief measure which would benefit farmers without disturbing other conditions. The land leasing proposition, it is believed, will be more sane than any that has been presented and will eventually result in benefiting farmers, and the grain trade as well, by reducing production and surpluses and ultimately bringing higher prices.

A striking feature, that brought a return of confidence among the grain trade, was an awakening to the fact that cash grain prices in all markets have slowly advanced lately without materially increasing offerings from the country, or disturbing the industrial demand. This not only caused short covering, but also brought general commission house buying. With best premiums of the season paid for all the better grades of grain, trade leaders express the belief that the markets have turned upward and that the buying side will be more popular from now on.

Millers Buy Cash Wheat.

Millers bought about 1,000,000 bushels of cash wheat in Chicago during the week, the largest business in a long time, and they bought in their hedges in May and July, and placed them in September.

The advent of the crop scare season is at hand. Parts of Kansas, Oklahoma and Nebraska had a fair amount of snow and rain during the week, and more is needed. In many sections of western Kansas, however, it is believed the moisture has come too late.

Foreign conditions, both crop and speculative, are considered better. While a number of the commission houses are outspokenly bullish on wheat, there are some who advise caution in buying, basing their opinions mainly on the foreign situation. At the close, prices were around the highest of the week, with May closing at 53⅞ to 54 cents, and July practically the same as the May, and with September at 53⅝ to 53¼ cents. May closed ⅝ cent net higher, July was off ¼ cent, and September was ⅝ cent lower than a week ago. Prices for the week follow:

	May.	July.	September.
Monday	51⅛@52⅝	52⅜@53⅛	53⅝@54⅛
Tuesday	51⅛@52⅛	51⅛@52⅝	52⅛@53⅝
Wednesday	50⅝@51⅝	50⅝@51⅝	51⅛@52⅝
Thursday	50⅝@51⅝	51⅛@52⅛	52⅛@53⅝
Friday	50⅝@52	50⅝@52⅛	51⅝@53
Saturday	51⅛@53⅛	51⅛@53⅛	52⅛@53⅝
For week	50⅛@52⅝	50⅝@53⅛	51⅛@54⅝
Pre. week	51⅛@56⅛	52⅛@56	53⅛@56
Last year	52⅛@55⅝	53⅛@57⅛	53⅝@59½
2 yrs. ago	81⅛@82⅛	80⅛@81⅝	80 @86
Season	43¼@64½	43⅝@67⅛	45⅛@68
1931-32	48¼@73	49 @73⅛	55⅛@64⅝

May Corn Gains Friends.

There is said to be a strong local interest long of May corn. Local trade sentiment is mixed. The market runs into selling on all bulges and th corn disappears on breaks. White corn brings high prices at all leading markets. The movement of corn at primary markets since Nov. 1, 1932, aggregates 57,796,000 bushels, compared with 56,934,000 bushels for the same time last year.

At the close, May corn was the highest on the present upturn at 29⅛ cents, or 1 cent above the high point on Monday, with a net gain of 2⅝ cents for the week. July was 31 to 30⅞ cents, up 1½ cents, and September was 32⅝ cents, up 1¾ cents. Prices for the week follow:

	May.	July.	September.
Monday	27⅝-28⅛	29⅝-30	31⅛-31⅞
Tuesday	27½-28½	29⅝-30⅛	31⅛-32
Wednesday	27½-28⅛	29⅝-30	31⅛-31¾
Thursday	27⅛-28	29⅛-30⅛	31⅛-32⅛
Friday	27⅛-28⅛	29⅝-30⅜	31⅛-32⅛
Saturday	28⅛-29⅛	30⅛-31	31⅛-32⅝
For week	27⅝-29⅛	29⅝-31	31⅛-32⅝
Previous wk.	26⅛-28⅝	28⅝-31	30⅛-33
Last year	35⅛-37½	38⅝-40½	40 -41⅝
Two yrs. ago	61⅛-63⅜	63⅝-66⅛	62⅝-66⅛
Season	23⅛-40⅛	25 -34⅞	26⅜-33
1931-32	35⅛-53⅛	38⅝-55	40 -45⅛

Country Sells Cash Oats.

Country holders of cash oats are marketing them and buying in their hedges, there being no profit in holding the cash grain at the present price for May. A better tone prevails and net gains of ⅞ to 1 cent were made for the week, with May finishing at 19⅝ cents, July 19 cents, and September 19⅛ cents.

Holders of barley in the northwest are said to be offering the cash grain more freely, but traders are not disposed to load up. Futures closed unchanged to ⅝ cent higher, with May at 31⅝ cents and July at 33¾ cents.

Lard futures, which sold the highest at the opening of the week, closed with net losses of 15 cents on the basis of $4.47½ for May. Bellies made a net decline of 32½ cents, with buyers less disposed to take hold.

Rail Leaders Here Favor Merger Plan

BY PHILIP HAMPSON.

President Roosevelt's proposals for regional consolidation of the railroads and coördination of railroad effort to restore financial stability to this form of transportation were commended in Chicago railroad circles yesterday.

Rail executives declined to be quoted on the Roosevelt program, saying they were leaving public utterances to their committee of three named to confer with the President. However, they did comment on the situation unofficially. Members of the committee are: Carl Gray, president Union Pacific; F. E. Williamson, president New York Central, and J. J. Pelley, president of the New Haven.

One of the chief difficulties in the way of consolidation, according to Chicago railroad men, is to find a means of providing for their workers who would be thrown out of jobs by such action.

Era of Competition Over.

"We feel that the era of competition has gone by," one official remarked. "There ought to be consolidation of the railroads by regions. Accomplishment of this would eliminate waste and should improve service. The roads should save money and consolidation would be helpful to the country in various ways."

It was pointed out that the interstate commerce commission is unable to aid in the merger plan because, under the law, the commission must retain existing lines as a means of maintaining competition. A plan to consolidate the Great Northern and Northern Pacific was rejected on the ground that this would violate the law. The North Western and Milwaukee roads were pointed out as two railways which parallel each other in many places. The consolidation plan would result in large savings in the operation of these roads, it was stated.

The case of de luxe train service between Chicago and the Twin Cities was mentioned. There are six such passenger trains operating between these points, with only enough business for two trains. Other instances of duplication of expensive service include the Chicago-St. Louis, Chicago-Detroit, and Chicago-Omaha runs.

Throw Many Out of Work.

"Elimination of trains, however necessary, would mean elimination of train crews," an executive stated. "Under present conditions it would be a cruel thing to throw any more out of work. Consolidation would mean about 80 per cent less employment on many railroads. Possibly consolidation could be reached gradually, with provision made to provide for the men as they are let out.

"Labor is the big item of overhead for the railroads. Management takes only 3 per cent of the cost. The best that could be done would be to reduce management costs one-third and you would have a saving of only 1 per cent.

"Most of the men belonging to the unions have given their entire lives to railroading. As it is, so many men have been laid off that on some roads only conductors and engineers are left under the seniority rule."

It was pointed out, however, that there are other improvements that could be made under a merger plan. One would be to let the Railway Express agency, whose motor trucks are now running light, handle less than carload freight. If each road were allowed to operate trucks it would result in the highways being cluttered up with half empty competitive motor trucks, whereas if all the roads turned their less than carload freight business over to the express agency this service could be handled in an economical way.

Another place where it was pointed out a saving could be made is in the publication of tariffs. These should be greatly simplified, it was recommended, with fewer classes. An official stated that the roads should also be permitted to put freight rates into effect which would enable them to compete with the Panama canal.

Unions Oppose Plan.

Cleveland, O., March 26.—[Special.]—The Brotherhood of Railroad Trainmen consider President Roosevelt's reported plan to consolidate railroads "a very improper move."

If the President is to appoint a director or adviser, they consider his reported choice of Carl Gray "a very fine one."

With the President, they favor repeal of the recapture clause.

These were the reactions expressed last night by Alex. F. Whitney, president of the brotherhood, when told what the President was reported to be preparing to do.

"General consolidation of the roads of the country is, in our opinion, a very improper move," Whitney said. "You have mentioned possible savings, but to do it would destroy probably several times that amount in property values in communities which would be deprived of service. Shops and terminals would be abandoned, it would throw some 300,000 men out of jobs, would reduce purchasing power, and would merely add to a very bad situation."

Whitney said it would not be fair to try to lift one business by its bootstraps at the expense of other people.

HARRIMAN BANK DELAY DEFENDED BY U. S. OFFICIAL

Washington, D. C., March 26.—(AP)—F. G. Awalt, acting comptroller of the currency, tonight issued a statement defending the action of L. K. Roberts, chief national bank examiner in New York, for withholding "temporarily" the original of a report showing "irregularities" in the affairs of the Harriman National Bank and Trust company in New York.

Awalt asserted that the delay, resulting in retarded action to prosecute J. W. Harriman, former president of the bank, was "obviously in the public interest and for the protection of the creditors of the bank."

Roberts was reported by Awalt to have submitted last July carbon copies of a report from a bank examiner showing the Harriman bank "irregularities" but to have stated at that time that the original was being withheld "in order to adjust any and all of the problems with which the bank was confronted."

RELIEF PLANS IMPEL WALL ST. TO ACT WARILY

Washington Events Dominate Marts.

BY FRED HARVEY.
[Chicago Tribune Press Service.]

New York, March 26.—Washington developments continue to dominate the stock market almost to the exclusion of every other factor.

Much of the high optimism engendered by the new administration's straightforward measures for dealing with the banking crisis, the sweeping economy program rushed through congress, and the "prosperity reviving" beer legislation has disappeared during the last week or so in a cloud of uncertainty and distrust over the newly advanced farm relief and unemployment programs.

Many are beginning to believe that the good indubitably accomplished by the first half of the program may be to a very large extent nullified by the possibilities of the second—that the expenditures on the idle and in behalf of the farmers may offset the savings on government, veterans' compensation and the like.

Market Drifts Lower.

Hence the slow dispiriting drift of the market to lower and still lower levels. A study of the averages shows that approximately 60 per cent of the sensational gains run up in the rampant trading of the first two sessions after the banking holiday have been wiped out by the selling of the last ten days. The utility stocks as a group, in fact, have given up all their newly won ground and the close of trading yesterday found them back below their levels of March 3, the last day of business before the big shutdown. The rails have made the best group net "relief" at Washington. They are only a little more than a point below the highs they achieved on March 16—the second day of the reopened market and the high point of the resumed movement.

Averages by Groups.

The range of the different groups is shown by the following tabulation depicting the averages by groups, railroads, industrials and the composite on fifty representative issues at the close of business yesterday as compared with the March 16 highs and the levels of March 3:

	Mar. 3.	Mar. 16 highs.	Yesterday's close.
25 railroads	19.60	24.14	22.27
25 industrials	81.21	95.72	85.87
50 stocks	50.50	59.93	54.07

By individual stocks the swing shows up as follows on a comparison of the same dates:

	Mar. 3.	Mar. 16.	Yesterday's close.
Allied Chemical	77½	88⅝	78¼
American Can	54⅜	62⅜	59½
American Telephone	89¼	106⅝	93⅝
J. I. Case	36⅝	52¼	45⅞
Consolidated Gas	46⅜	52½	44
General Motors	10⅜	14½	12
New York Central	15⅝	21	20
Public Service, N. J.	40¼	48	37½
Sears Roebuck	14⅝	22¼	17⅛
Union Pacific	69¼	80⅝	72½
United States Steel	26¼	33⅝	28⅝

Weakness in Utilities.

The acute weakness of the utilities group is, of course, due to a widespread conviction that this industry is in for some uncomfortable experience in the form of downward rate revision and regulation. American Telephone, generally believed to be slated for a dividend cut in addition to the common woes, has been a conspicuous selling target all week and has been driven to one new low for the year after another.

Except for a scattering of professed dichards, the street is pretty generally agreed to belief that the spring business revival so devoutly hoped for has finally gone astray—got lost in the woods or something.

Average Daily Closing Prices of 50 Leading Stocks on the New York Stock Exchange

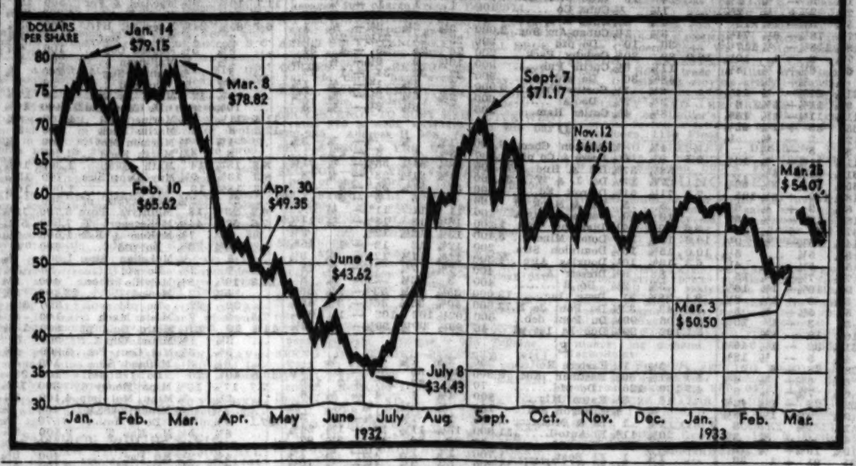

HALL PRINTING REPORTS PROFIT OF $330,957 IN '32

The W. F. Hall Printing company yesterday reported a net income of $330,957 for the fiscal year ending Jan. 31, 1933, after all charges including depreciation of $834,565, compared with $1,058,309 last year. The per share earning for the 1932 period was 75 cents, compared with $2.52 in the preceding year.

The consolidated balance sheet as of Jan. 31, 1933, shows current assets of $2,797,853, including $777,276 cash. Current liabilities were $789,765. The company has no bank loans and its funded debt was reduced by $615,000, including the sinking fund payment which was due on March 15, 1933.

"The economic distress which prevailed during the last year," Frank R. Warren, president, stated in his letter to stockholders, "caused material reductions in magazine and catalogue circulations and in their advertising content, which in turn seriously affected the gross volume of the business of our company. The management met this by instituting substantial economics through modern control methods."

Mr. Warren stated that there can be no improvement in general business without its being felt in the printing industry.

TWO CLEVELAND BANKS PRESENT NEW PROPOSALS

Cleveland, O., March 26.—[Special.]—Officials of the Guardian Trust company and the Union Trust company, the two large banks still operating with restricted withdrawals, presented plans for creating new national banks to John K. McKee, chief of the examining division of the Reconstruction Finance corporation, in a day long series of meetings here today at the federal reserve bank.

Officials of the banks said tonight that McKee had promised them prompt action on their requests for R. F. C. help and told them to prepare to go to Washington in a few days for a final hearing.

Ohio Commerce Director Theodore H. Tangeman and Sidney B. Congdon, Cleveland R. F. C. manager, were present at all conferences, which began early this morning and ended tonight with McKee's return to Detroit.

About 800 depositors of the two banks formed a temporary depositors' protective association at a meeting at the Hotel Carter here this afternoon. After the meeting telegrams were sent to Secretary of the Treasury Woodin and Ohio Bank Superintendent Fulton asking that the association be heard by state and federal officials before any reorganization plans are approved.

MORE BUYERS ATTEND AM. FURNITURE MART; HIGHER PRICES SEEN

Resumption of buying on a larger scale by retail furniture stores was reflected last week by increased attendance of buyers in the Chicago market, according to registrations at the American Furniture Mart.

"Attendance, which fell off as a result of the banking moratorium, is already back to normal levels," Lawrence H. Whiting, president of the mart, announced. "On Friday alone, approximately 200 buyers visited the exhibit spaces, coming from the larger stores in Indiana, Iowa, Michigan, Kentucky, Missouri, Nebraska, Ohio, and Wisconsin, as well as from Chicago and other Illinois cities. Even such distant points as Washington, D. C., Texas, and Canada were represented."

A widespread belief that furniture prices are going up, coupled with the fact that practically all home furnishing stores have been operating on a minimum inventory, was credited with bringing buyers back into the market at once. The next regular national market period does not open until June.

The attendance figures, the Mart announced, are exclusive of traffic in the new National Restaurant Mart, now housed in the same building.

CONNECTICUT EASES BAN ON INSURANCE LOANS

Hartford, Conn., March 26.—(AP)—Emergency orders issued during the banking holiday prohibiting Connecticut life insurance companies from granting policy loans and paying cash surrender values were modified tonight by Howard P. Dunham, state insurance commissioner, to permit payments where necessary to meet pay rolls and on applications made prior to March 10.

Payments on applications made before March 10 will be allowed "after an investigation that the application was made in good faith for engagements made by the policy holder prior thereto."

Under the emergency orders issued March 9 companies were permitted to make payments only in cases of extreme need. The amounts, however, were limited to $100. Under the modified order loans of cash values may be allowed "up to the amount necessary not to exceed the value provided for in the policy."

UNION CARBIDE EARNS 97 CENTS A SHARE IN '32

The pamphlet report of the Union Carbide and Carbon corporation, mailed yesterday to stockholders, shows $8,781,000 net income for 1932, equivalent to 97 cents a share on the outstanding capital stock. In 1931, the corporation earned $18,030,000 or $2 a share.

The company closed the year with current assets of $61,765,000 and working capital of $55,168,000. The ratio of current assets to current liabilities was 15 to 1 after payment of the Jan. 2 dividends.

Jesse J. Ricks, president, said in the report that the corporation continued to follow a definite program of research and development work.

"The demand for the corporation's products was substantially reduced," he said. "This decrease was somewhat tempered by the introduction of new products and new uses for existing ones.

"Although there were substantial increases in the volume and value of sales in some products, the aggregate sales declined. The trend was downward from the beginning of the year through July, after which there was steady improvement until December."

Stockholders increased from 49,369 to 53,439, a gain of 8 per cent. The company last year operated 160 plants in the United States and foreign countries.

FEBRUARY SALES OF AUTOS DROP; UNDER YEAR AGO

Distribution of automobiles in the seventh federal reserve district decreased in February, as against January, contrary to seasonal trend, and totaled considerably under the corresponding month of 1932, according to the monthly business conditions report of the Chicago Federal Reserve bank.

Sales of representative distributors reporting to the bank aggregated 25.4 per cent less in the monthly comparison and 49.5 per cent of those for February, 1932. Although the volume of cars sold by retail dealers totaled 12.9 per cent below January and 38 per cent below last year, a number of dealers sold more cars than either a month or a year previous.

Similarly, used car sales declined in both the monthly and yearly comparisons, but almost half the dealers had heavier sales in the former comparison and about one-third in the latter.

February orders booked by furniture manufacturers reporting to the bank registered in the aggregate but little change from the preceding month and totaled 19 per cent below the volume of a year ago.

Row Splits Preliminary Oil Meeting

Washington, D. C., March 26.—(AP)—Gathering privately a day in advance of an oil regulation conference called by the administration for tomorrow, representatives of independent petroleum producers reported tonight they had howled down a proposal by the American Petroleum institute to agree to a program of federal curtailment of production below the level of present requirements.

Those present behind the closed doors reported that approximately 200 men took part in a stormy all day session that became so heated at one point that a delegation from California walked out of the meeting.

The conference for tomorrow was called by the White House through Secretary Ickes. At it the administration declared it hoped for an ironclad agreement among the oil producing states to curtail sharply a daily overflow of some 200,000 barrels.

Sought an Agreement.

The unscheduled meeting of today, it was said by those taking part, represented an effort by the American Petroleum institute to gain an agreement that could be placed before tomorrow's conference, pledging the producers and representatives of governors to a set program.

J. Edward Jones of New York, listed as the representative of Gov. Laffoon of Kentucky, declared a majority of those present refused to sanction such a program, put forward by representatives of the major oil companies. He said it would have provided for production under the level of ordinary consumption in order to use up present surpluses.

Jones said the Texas representatives, including J. R. Martin, president of the independent petroleum producers of the state, and C. V. Terrell and E. O. Thompson of the Texas railroad commission, had opposed the plan.

John B. Elliott of Los Angeles, who bolted the oil producers' meeting at the Mayflower hotel, late tonight said in a statement:

"The meeting was packing in the interest of the major oil companies."

Delay Test Flow.

Declaring they constituted a majority of the Texas railroad commission and that their decision would stand, Terrell and Thompson announced today that the proposed two hour test flow from 10,000 east Texas oil wells would be delayed from Monday until Thursday, and that there would be a total shutdown thereafter.

Lon A. Smith, another member of the Texas railroad commission, announced in Houston last night that the commission had suspended its order for tomorrow's test and the shutdown following because of numerous protests. Thompson and Terrell asserted the two hour test to determine the potential capacity of each well through two and one-half inch tubing would be held as planned, but had been delayed at the request of the oil operators.

20 MOST ACTIVE STOCKS

[Traded in for week ended March 25.]

Sales.		Close.	Net chge.
134,500	Amer Tel & Tel	92¾	— 9⅛
129,300	Gen Mot	12	— 1
128,600	N Y Central	20	...
127,100	Case	45⅞	— 1⅜
120,100	U S Steel	28⅜	— 2⅛
114,100	United Aircraft	21	— 2⅛
104,800	Montgom Ward	13⅛	— ⅛
94,800	Int Harvester	23⅛	— ⅛
84,100	Sears Roeb	17⅝	— 1⅜
79,700	Atch T & S F	43⅝	— 1⅝
77,500	Un Pac	72½	— 5½
75,100	Del & Hud	55¼	— ⅛
73,800	Bklyn-Man T	30¼	+ 3½
73,600	Du Pont	36⅛	— 3½
72,200	Radio	4⅛	— ⅜
71,300	Al Chem & Dye	78¼	— 6½
66,900	Gen Elec	13⅜	— ⅝
63,800	Aviation Corp	6⅞	— ⅝
63,700	Am Can	86½	— 3½
58,400	Southern Pacific	16	— ⅛

PLANT VALUES OF GEN. MOTORS WRITTEN DOWN

Drop of 92 Millions Cuts Depreciation.

New York, March 26.—(AP)—A readjustment in the real estate, plant and equipment account of the General Motors corporation to accord with present conditions, is disclosed in the pamphlet report of 1932 issued today.

Surplus real estate, plant and equipment previously carried at cost of $115,491,946, has been adjusted by the corporation to the estimated salvage value of $22,779,411, and the difference of $92,712,535 has been charged against depreciation reserve. The effect of this has been to reduce plant account from $592,694,766 to $499,982,231, with a corresponding reduction in depreciation reserve from $264,421,021 to $171,708,486.

Depreciation Charges Lowered.

With the reduction of salvage value, the corporation, says the report, will be enabled to reduce depreciation charges by approximately $7,000,000 annually.

Net earnings from 1932 operations, as previously reported, amounted to $164,979, or 9 cents a preferred share, compared with $87,501,208, or $2.01 a share on the common stock, in 1931.

The corporation on Dec. 31, 1932, held cash, United States government and other marketable securities amounting to $172,780,695, compared with $205,029,119 at the close of the previous year. Net working capital was $225,437,194, against $273,915,923 at the end of 1931. Total current assets were $283,258,974, against $358,502,579, with current liabilities at $57,821,680, against $84,586,656.

Better Position in Industry.

In the three years of the depression, said President Alfred P. Sloan Jr. in his remarks to stockholders, the corporation increased its share of the passenger car business in the United States from 32.8 per cent in 1929 to 41.5 per cent in 1932, operated without a loss in any year, and disbursed $342,114,279 in dividends.

As to the future Sloan said it was not only reasonable to assume "but to expect with certainty that when the period of readjustment is over the automotive industry will not only maintain its position as the world's most important industry but its rate of recovery will be accelerated by the depreciation and obsolescence of existing equipment which has taken place during the years of subnormal production."

6 MORE ILLINOIS BANKS TO REOPEN; 2 AT HARVARD

Edward J. Barrett, state auditor, yesterday authorized the reopening of six more state banks on an unrestricted basis. The banks, which will open today, are:

CARLINVILLE—Farmers and Merchants State bank.

HARVARD—First State Bank of Harvard and the Harvard State bank.

JAMAICA—Jamaica State bank.

NEWMAN—First State Bank of Newman.

WAGGONER—State Bank of Waggoner.

This makes a total of 309 banks which have been examined and authorized to reopen since the banking holiday by the state auditor. Mr. Barrett's office states that examination of the other state banks still closed is being carried on as rapidly as possible.

Time LOANS—$50 to $5000

You may borrow for any period of time up to one year. You get the exact amount of money you ask for. The note will include the discount and expense of credit investigation if any. Therefore, you will know to a penny exactly what the cost will be.

You can afford to borrow at "A million dollar Bank —doing SMALL things BIG."

10 WEST MADISON ST.

Right in the center of the Loop

Personal LOAN & SAVINGS Bank

1889 THE NORTHERN TRUST COMPANY CHICAGO 1933

The complete facilities of this institution include Banking, both for Commercial and Personal Checking Accounts, Trust, Savings, Bond and Safe Deposit Departments.

Member of the Federal Reserve System since 1918

THE NORTHERN TRUST COMPANY

NORTHWEST CORNER LA SALLE AND MONROE STREETS, CHICAGO

TUNE IN: "The Northerners," Friday evenings, 9:30—10:00 WMAQ

FINANCE CORP. LOANS BY U. S. PASS 2 BILLION

Funds More than Half Gone.

[Chicago Tribune Press Service.]

Washington, D. C., March 26.—[Special.]—Loans from the Reconstruction Finance corporation have now passed the half way mark on the corporation's total resources.

A summary of operations during the year and a month the federal agency has been in existence disclosed today that actual cash disbursements to all classes of borrowers totaled $2,083,750,079 on March 21. The corporation went into operation on Feb. 2 a year ago with assets of 2 billion dollars which were later increased to 3 billion 800 million.

Record of Outlay.

The record of its cash outlay was set forth by the corporation as follows:

Loans by the secretary of agriculture to farmers for crop loans in 1932 from funds furnished him by the R. F. C.: $ 65,945,620

To the secretary of the treasury for purchase of stock of home loan banks.... 29,920,000

By the R. F. C. to banks and financial institutions 1,700,427,311

By the R. F. C. to aid in financing "self-liquidating" projects 19,682,000

By the R. F. C. to states for relief purposes 186,275,744

By the R. F. C. to finance "orderly marketing" of agricultural products..... 1,647,572

By the regional agriculture credit corporations to farmers 79,851,830

Repayments, the corporation stated, now amount to $407,368,772; divided among the borrowing classes as follows:

To secretary of agriculture by 1932 crop loan borrowers.....$ 19,339,508

To R. F. C. by borrowers under section 5 385,961,359

To R. F. C. by borrowers under section 201 [d]..... 347,079

To regional agricultural credit corporations 1,720,804

To the cash disbursements the corporation pointed out, must be added an additional $435,618,152 representing the amount committed to the call of borrowers but not yet drawn. The total of authorizations, including disbursements was $2,695,085,681.

Many Loans Canceled.

An aggregate of $136,825,576, the corporation reported, has been canceled to date by borrowers to whom loans have been authorized but who found them unnecessary.

The summary disclosed that although $186,275,744 has been authorized by the corporation to be loaned for construction projects designed to give employment only $19,862,000 has been actually advanced. Among the advances in cash were loans to $2,327,000 for a new water pumping station in Chicago and $50,000 for a new waterworks in the village of Wilmette, Ill.

"In the case of the other commitments to finance the construction of self-liquidating projects," the corporation stated, "the purchase of bonds is awaiting request by the borrower, the working out of legal details, the taking by applicants of action necessary to authorize issuance of their bonds, and other similar prerequisites to actual advancement of funds."

INVESTORS' GUIDE

If you wish information about investments or insurance write to The Tribune Investors' Guide. Enclose stamped, self-addressed envelope for reply. Answers of public interest are published, but inquirers' names are never revealed. Beyond care in securing information The Tribune assumes no responsibility.

Monday, March 27, 1933.

[Copyright: 1933: By The Chicago Tribune.]

Equitable Life Insurance Co.

Will you kindly inform me relative to Equitable Life Insurance company of Des Moines? I would like to have information about its assets, liabilities, etc.—W. R. G.

Equitable Life Insurance company of Iowa [Des Moines], a stock company, began business 66 years ago.

Admitted assets at the close of 1932 totaled $128,999,000, against $128,815,000 the year before, $118,702,000 on Dec. 31, 1930, and $44,996,000 at the close of 1922.

Assets on Dec. 31, 1932, consisted of $22,884,000 of bonds, against $25,127,000 the year before; farm mortgage loans of $49,806,000, against $54,178,000; city mortgage loans $7,035,000, against $7,284,000; real estate [$8,061,000 of which is market value of property acquired by foreclosure]. $10,692,000, against $7,052,000; policy loans $30,292,000, against $26,925,000, and cash of $856,000, against $360,000 on Dec. 31, 1931.

Policy reserves on Dec. 31, 1932, were $111,154,000 and surplus was $5,507,000. This was in addition to $4,082,000 set aside for 1933 dividends. The company finished the year with no borrowed money.

Insurance in force on Dec. 31, 1932, totaled $609,010,000, against $648,766,000 the year before, $644,503,000 on Dec. 31, 1930, and $313,133,000 at the close of 1922.

Receipts in 1932 totaled $27,317,000 and disbursements, including $4,008,000 dividends to policyholders, were $26,052,000. Income in 1931 was $29,360,000 and disbursements were $19,685,000. Policyholders' surplus is sufficient and reserve basis is strong. Expenses are low and mortality rate favorable.

The company is licensed to do business in 28 states and District of Columbia.

Stock Transfer.

I have so far neglected to exchange my Sinclair Consolidated Oil stock for that of Consolidated Oil, but intend exchanging it now. Do I have to indorse the stock?—W. K.

Yes. The indorsement should be witnessed by a member of a brokerage firm that is a member of the New York Stock exchange or a member of a bank that has New York connections.

General Motors Acceptance.

Is there anything wrong with General Motors Acceptance 6s, due 1937? I have for some time failed to see the bond quoted on the New York bond market. Kindly advise as to its safety. —M. F.

The entire issue [$30,000,000] was called at 102 on Feb. 1, 1933, at J. P. Morgan company, New York City.

NEW YORK WEEKLY STOCK MARKET

Total sales for week..... For week ending March 25, 1933.
Same week year ago..... 4,985,244
4,719,802
Total sales 1933 to date..... 54,902,758
Total sales 1933 to date..... 94,180,870

A

Div. yield.	1933 High.	1933 Low.	Description.	Sales.	High.	Low.	Close.	Net chge.	Close year ago.
....	5¾	3	Adams Exp	8,700	3	3	3		3
14.3	15¾	10	Adams Millis..	2,600	14¼	13¾	13¾	+ ⅛	27
....	10¾	6½	Addressog	600	7	6¾	7	+ ⅛	27
....	2⅝	1⅝	Advance Rume	300	2¼	2	2		2⅝
13.3	10⅜	7¾	Affiliat Prod..	1,300	8½	7¾	8		3¾
5.2	64½	47¼	Air Reduc	13,500	61	56	58	— 2¾	53
4.3	14¾	11¼	Alaska Jun	42,300	14¾	12⅜	13½	— ¾	14¼
....	1⅜	1	Allegheny	6,800	1⅜	1	1	— ⅛	1⅝
....	2¾	1½	Do pfd xw..	1,000	2	1¾	1	— ⅛	....
....	3¼	1¾	Do p $30 ww	800	2¾	1⅝	1½	— ⅛	....
....	2½	1⅜	Do p $40 ww	100	2½	2	2	— ⅛	2⅜
....	8¼	5⅝	Alleg Steel	60	7	5	5¾	— ¼	2⅝
7.7	89⅜	70⅜	Al Chem & D..	71,300	85	77⅝	78¼	— 6¼	74⅜
5.9	121¼	118¼	Do pfd	200	119½	118¾	118¾	— ¾	117¼
....	9¼	6	Allis Ch Mfg..	2,800	8¾	7¾	8	— ⅛	12¾
....	6¾	5¾	Alpha P Cem.	100	6½	6¾	6¾	+ ⅛	10¼
....	1	⅝	Amal Leather..	100	1	⅝	⅝		⅞
9.5	22¾	18½	Amerada	2,000	22¾	21¾	21¾	— ¾	14¾
....	11¾	7¾	Am Ag Ch Del	3,600	11⅝	9¾	11¼	+ 1⅜	6
....	13⅛	8	Am Bank Note	2,500	12¼	11⅜	11⅜	— 1⅛	42½
8.6	39¾	34½	†Do pfd	120	36¼	35	35	— 1½	13¾
....	2⅜	1	Am Best Sug	1,000	2⅜	2	2	— ⅛	3¼
....	9¾	2¾	Do pfd.....	180	8¼	8	8	— ⅛	12¾
11.3	75	61¾	*Am Brk Shoe	300	13¾	11¾	11¾	— ¾	62¾
7.1	62¾	49½	Am Can	63,700	66¾	61¾	61¾	— 4¾	....
9.9	128½	112	†Do pfd.....	200	119	118½	119	+ 8½	125
....	20	15	Do pfd	100	18	18	18	+ ⅛	26
8.1	40	34	Am Chicle	300	38	37	37	+ ⅛	34
....	22¾	13	Am Cml Alco..	2,700	16¼	14¾	15¼	— ¾	9½
....	10⅜	4	Am Europ	200	5¼	5¼	5¼		10½
....	8¼	3¾	Am & F Pow..	11,300	6¾	5	5¼	— ⅛	6½
....	12	6¼	Do $6 pfd...	700	8	7	7⅝	— ⅛	4¼
....	14⅜	9	Do $7 pfd....	1,300	11	9⅜	10⅛	— 1⅜	15
....	9⅜	5¼	Do 2d pfd....	1,000	7	5⅝	6	— ⅛	16⅜
20.0	5¼	4¼	Am Hawaii SS	200	5¼	5	5	— ⅛	26
....	4	2¼	Am Hide & L.	200	3½	3	3		5
....	19½	13½	Do pfd	100	16	16	16	— 1⅛	46½
9.4	39¼	29½	Am Hm Prod..	3,300	33⅝	31⅝	32	— 1½	46½
....	6½	3⅝	Am Ice	1,300	5¼	4⅞	5	— ⅛	18⅝
21.4	34	25	Do pfd	200	34	28	28	— 6	....
....	8⅜	4¼	Am Internat..	4,600	7¼	6¼	6½	— ⅛	6⅜
....	8½	5⅜	Am Loco	2,200	7⅝	6¾	7⅛	— ⅛	6
8.0	13½	8¾	Am Mch & Met	200	14	12¾	13	— ⅛	20¼
....	5⅝	3¼	Am Metal	1,100	4⅞	4¼	4⅜	— ⅛	3⅜
7.1	30	17	Am News	20	21	21	21	+ 1	30
....	9¼	4	Am Pw & Lt..	8,300	6	4⅝	5	+ ⅛	13½
12.5	24½	13⅜	Do $6 pfd....	1,900	15¾	13⅜	13⅜	— 3⅜	45¼
12.5	21½	10¼	Do $5 pfd....	1,700	14¼	10¼	10¼	— 3¼	45¼
....	7⅜	4⅜	Am Rad Std S	22,800	7	6	6¼	— ⅜	6
....	10⅜	5⅜	Am Roll Mill..	10,000	9	7⅜	7⅜	— 1	9¼
....	1⅜	⅜	Am Seating ..	100	½	½	½		1
....	⅜	⅛	Am Ship & C.	100	⅛	⅛	⅛		⅜
....	18	10¾	Am Sm & R..	21,600	16¼	14¼	14⅝	— 1⅜	19
....	42	31	Do pfd	1,300	41	38	40¾	+ ¾	57
....	30⅜	20½	Do 2d pfd....	900	29	27½	29	— 1	34
8.5	39½	32½	Am Snuff	400	38½	37½	38	— ½	33
5.8	106	102¼	†Do pfd	10	103	103	103	+ 1	100¼
....	8	4¾	Am Stl Fdrs..	1,600	6½	6	6¼	— ⅛	6¼
1.2	56	40	†Do pfd.....	100	41¾	41	41	— ½	70
7.8	35¼	30	Am Stores	1,000	34	32½	32½	— 1½	34⅝
5.9	36⅝	21¼	Am Sugar Ref..	19,000	36⅜	33⅛	33⅝	— 2¼	22¾
7.9	91½	80	Do pfd	1,200	91½	89½	89½	— 1¾	72¾
....	9½	6	Am Sumat Tob	3,200	8½	7⅝	8		4
9.7	109¾	91¾	Am Tel & T....	134,500	103¾	91¾	92¾	— 9¼	111¾
8.8	63¾	49	Am Tob	1,500	57	55½	57	— 1½	70¾
8.3	55¾	50¾	Do B	23,200	61¾	58¾	59¾	— 1⅜	78
5.8	117	102¾	Do pfd	300	104¾	104	104½	+ ⅜	107⅝
....	9	5	Am Type Fdrs.	600	7	6	6	— ⅝	6
....	18⅜	10½	Do pfd.....	10	12	12	12	— 2	25¼
8.3	19½	11¼	Am Wat Wks..	5,500	14	11¾	11⅝	— 2⅜	28¾
10.0	18⅜	10½	Do ctf	1,200	12½	10¾	10¾	— 2⅜	28¾
10.7	35	25	†Do 1st pfd.	200	36	35	36	—12½	70
....	6½	3½	Am Woolen	700	5⅝	4⅝	5	— ⅛	34
....	29⅜	22⅜	Do pfd	1,300	27	24¾	25¼	— 1⅝	84
....	4⅜	2¼	Am Z Ld & S	100	3	3	3	— ⅛	22¼
....	5	3	Anaconda	34,100	7⅜	6½	6¾	— ⅜	2⅜
5.0	15½	8¼	*Anchor Cap ..	2,800	14¼	12	12	— 1	14⅜
9.1	14	9¾	Archer D M....	100	11⅝	11⅝	11⅝	— ⅛	10
....	2⅜	1¼	Arm Ill A.....	5,900	2¼	1⅝	1⅝	— ⅜	1⅜
....	1½	⅝	Do B	4,300	1¾	1	1⅛	— ⅛	⅞
....	13¾	7	Do pfd	4,000	13	11¾	12¼	— ⅛	11
....	1⅝	1¼	Arnold Const..	300	1⅝	1⅜	1⅜	— ⅛	2¼
....	2½	2	Artloom	30	2½	2½	2½		....
....	5½	3¼	Assd Dry Gds.	300	4¼	4½	4½		4¾
....	23½	18	Do 1st pfd	100	20¼	20¼	20¼	+ ¼	....
....	19	15	Do 2d pfd	100	17¼	17¼	17¼		....
....	16	6¾	Assd Oil	10	6¾	6¾	6¾	— ⅛	6
....	47¼	34¾	Atch T & SF ..	79,700	46¾	41⅝	43¾	— 1⅝	69¾
8.2	56	50⅜	Do pfd.....	1,000	64½	60⅜	60¾	— 3⅜	79
....	26¼	16½	Atl Cst Line ..	11,000	23¾	21	22¼	— ½	23
....	4	4¼	Atl G & W I..	100	4¾	4¾	4¾	— ⅛	....
....	5½	4⅜	Do pfd. W.I.	200	4⅝	4⅝	4⅝	— ⅛	....
6.7	17¾	12⅜	Atl Refin	7,700	15⅛	15	15¼	— ⅛	11½
....	24½	9	Atlas Pow.....	1,400	13½	9⅜	10⅝	— 2¼	18⅜
9.7	66	61	Do pfd	2,600	62¾	62¾	62¾	....	71¾
....	2	1¼	Atlas Tack	500	2	1⅝	1⅝	....	1⅝
5.9	56½	31¾	*Auburn Auto..	13,700	38	32	34	— 3½	82
....	1⅜	⅛	Aust Nich	100	1⅛	1⅛	1⅛	— ⅛	....
....	8	5½	Aviation Corp ..	63,800	7⅞	6⅝	6⅝	— ⅝	5

B

....	6¼	3⅜	Baldwin Loc ..	2,200	5¾	4⅝	5½	....	6
....	15⅝	9⅜	Do pfd.....	680	13¾	12	13	— 1½	19
....	12⅜	8¼	Balt & Ohio....	42,500	12¾	10	10⅝	— ¾	14
....	15⅜	9⅜	Do pfd	3,600	14	12¾	13⅛	— ⅝	20¼
8.9	73½	68¼	Bamberger pfd.	40	73	73	73	+ 4¾	85
8.6	85	68¾	Bang & Ar pfd	30	83	81	81	— 1	114
....	9¼	7¼	Barker pfd	200	9½	9¼	9¼	+ 2	....
....	4¼	3	Barnsdall	4,400	3¾	3⅜	3⅜	— ⅛	9
....	13¾	3¼	Bayuk Cigar...	80	13¾	13¾	13¾	+ 1¾	10⅜
14.0	50½	27	Do 1st pfd ..	30	50¾	50	50	+ ¾	93
....	15	7	Beatrice Cr	3,300	11⅜	10	10	— 1¾	34
12.1	62½	45	Do pfd	200	58	57⅜	58	+ 1	93
6.3	50	45	Beech-Nut P ..	500	49	48	48	— 1	42
....	5	3½	Belding-Hem ..	600	3¾	3½	3⅝	— ⅛	3½
6.5	65½	63	Belg NRptc pfd	100	65	63	63	— 1¾	61¼
....	11½	6¾	Bendix Aviat ..	9,500	9⅜	8	8⅜	— ⅝	6
....	13⅜	9	Best & Co	1,900	12⅜	11	11½	— 1	19½
....	16⅞	10¼	Bethlehem Stl..	10,400	14½	13	13⅜	— ⅝	17¼
....	36½	25¼	Do pfd	1,500	32¾	30	30	— 3	49½
....	8	3½	Blaw-Knox	600	6¾	6¼	6¼	— ⅜	7⅝
13.0	54½	53	Bloomingd pfd.	70	54½	54½	54½	+ 1½	60
....	14⅜	9½	Bohn Alum	400	12¾	11	11	— 1¼	13½
9.4	55	45	Bon Ami A	100	53	53	53	— 2	....
7.6	26⅜	18	Borden	14,700	23¼	20¼	21	— 2¼	38¾
....	9⅜	5½	Borg-Warner ..	2,900	8¼	7⅝	7⅞	— ⅜	9½
....	5¾	2⅝	Briggs Mfg	1,400	3¼	2⅝	2⅝	— ⅛	9
....	9½	7¼	*Briggs & Strat	200	8⅝	8⅝	8¾	+ ⅛	....
15.0	45¼	40	Brklyn&QT pfd	100	40	40	40	— 2¼	....
....	31	21¾	Bklyn-Man T ..	73,800	30½	25¾	30¼	+ 3¼	46
7.6	79¾	64	Do pfd	2,100	78¾	73	78¾	+ 5¼	73½
7.1	82	64½	Bklyn Un Gas..	400	71	70	70	— 1	82¼
10.0	33	28½	Brown Shoe	200	30	30	30	— 2	116
6.5	111	108¼	Do pfd	20	108¼	108¼	108¼	— 2⅜	....
....	5	1¾	Brunswick-Bal .	5,700	5	4	4⅝	+ ⅛	2¼
....	1⅜	⅝	Bruns T&Ry S.	700	⅞	⅞	⅞	— ⅛	2¼
....	3½	2	Bucyrus-Erie ..	800	2¾	2½	2½	— ⅛	14
....	4¼	2⅜	Do cvt pfd	500	3¼	3¼	3¼	— ⅛	4
7.1	36	27	Do 7% pfd....	90	30	27	28	+ 2	70
....	2	⅛	Budd Mfg	1,100	1⅜	⅞	1	— ⅛	1
....	5	3	Do pfd	30	4	4	4	+ ⅛	10
....	2¼	1	Budd Wheel....	900	1¼	1	1	— ⅛	2¾
....	4¾	2¼	Bullard Co....	400	4½	4¼	4¼	— ⅛	2¾
....	1⅜	⅝	Bulova Watch.	200	1	1	1	— ⅛	2¾
5.0	8¾	6¼	Burr Ad Mach	1,400	8	6¾	7½	— ⅜	5½
....	3¾	2	Bush Term	600	2¾	2½	2½	— ⅛	10½
....	2½	1	Do 7% deb	400	4	4	4	— ⅛	17¾
....	1¼	1	Butte & Sup....	200	1	1	1	— ⅛	61
....	⅜	⅛	Butte Cop & Z	1,300	⅜	⅛	⅛	— ⅛	⅜
....	2	1½	Butterick	100	1½	1½	1½	— ⅛	11
15.0	8½	6	Byers Co	1,700	12½	10⅜	11	— ⅝	13½
6.7	46¼	30½	Do pfd	20	30¼	30½	30½	....	....

C

....	12½	7⅜	Calif Pack	1,900	11	9½	10	— 1¼	9½
....	½	¾	Callahan Z-Ld.	400	⅝	⅝	⅝	— ⅛	⅝
....	3½	2	Calumet & Hec	1,400	2⅝	2⅜	2⅜	— ⅛	2⅜
9.1	11⅝	7⅝	Campbell Wy ..	300	3	3	3	— ⅛	2⅝
....	14⅝	7⅞	Canad Dg Ale	9,300	11⅜	9¼	11	+ 1⅝	12¼
5.9	18	14	Canad Pac	27,100	9⅜	8¼	8⅝	— ⅝	14¼
....	52¾	30½	Cannon Mills ..	200	17⅜	16¾	16¾	— ⅝	20
7.8	60	41	Do pfd	950	51¾	47	49¾	— 1¾	32¾
....	9¼	5½	Caterpil Tract .	3,400	8½	7¾	7¾	— ⅝	9⅝
7.1	23	14	*Cent Aguirre..	4,300	23	20½	20¾	— 1⅛	11½
12.1	62	52	Do pfd.....	50	58	58	58	+ 3	84
....	10⅜	5⅞	Cerro de Pas..	8,400	8¾	7⅝	8	— ⅛	20¾
....	20½	14	Checker Cab ..	3,600	18	14	14½	— 3	6¼
8.6	30½	24⅜	Ches & Ohio...	55,500	30⅜	25	28¾	— 1	19
10.5	20⅜	14⅞	Ches Corp	12,200	20½	17⅜	18⅝	— 1¼	13½
....	1¼	⅝	Chi & E Ill pfd	200	1	1	1	....	2
....	6¼	3	Chi & N W	9,900	4¾	4¼	4⅜	— ⅛	6
....	9¼	5¼	Do pfd	300	7½	7	7	— ⅛	7⅝
....	3	1⅛	Chi Gt West ..	400	2¼	2	2	— ⅛	3
....	8⅜	3⅝	Do pfd	1,400	5	4½	4½	— ⅛	9½
....	2⅜	1¾	Chi M St P &P	1,600	2¼	1⅝	1⅝	— ⅛	2
....	3½	1½	Do pfd	2,600	2¾	2¼	2¼	— ⅛	3¾
....	7½	4⅜	Do pfd A	200	5¾	5¾	5¾	— ⅛	3¾
....	5⅜	3	C R I & P	100	7	7	7	— ⅛	3⅜
....	7⅜	4⅜	Do 6% pfd..	600	4¾	4	4	— ⅛	10¼
....	8½	4	Do 7% pfd..	1,000	5½	5¼	5½	— ⅛	12½
14.3	8⅜	6¼	Chi Yell Cab..	40	8¾	8¾	8¾	— ⅛	14¼
....	9	5	Chick Cot Oil.	600	9	8	8	— ⅛	8
....	4	2	Childs Co	300	4	2¾	2¾	— ⅛	8
....	17¼	7¾	Chrysler	42,100	10⅝	9¼	9¾	— ⅜	18⅜
20.0	12⅜	7¼	City Ice & F..	1,300	10⅝	10	10	— ⅜	10⅜
13.5	52½	47⅜	Do pfd	20	47¾	47¾	47¾	— ⅛	25½
6.7	49	45	City Invest Co.	10	45	45	45	— 4	63
....	6	¾	City Stores	400	½	⅝	⅝	— ⅛	⅝
10.0	13½	5	Clark Equip...	100	5	5	5	— ⅛	4¼
8.3	88	73½	Coca-Cola	1,100	12¾	10	10	— 3½	18
6.7	46	44⅜	Do A	300	45	45	45	— 1	114
....	7⅛	2¾	Colgate-Palm ..	2,400	10⅝	9¼	9¾	— ⅝	40½
10.2	81	58½	Do pfd	300	59	59	59	— 1	92
....	5	3¼	Coll & Aik....	500	4	3⅝	3⅝	— ⅛	7½
....	15½	15¼	Col & Sou	100	15½	15½	15½	+ ⅛	14
....	19½	14	Do 1st pfd..	30	15½	15¼	15½	+ ¼	....
....	7¼	4⅛	Col Fuel & Ir.	5,700	5¼	4¾	4¾	— 1	6½
10.0	77⅝	59	Do pfd A....	900	64	60	60	— 1¼	12⅜
....	10⅝	6¾	Col Pict vtc..	500	7¼	6¾	6¾	— ⅝	7⅝
6.7	35⅝	23½	Colum Carb...	6,500	32½	29	30	— 2½	31¼
....	6¼	4	Coml Credit...	1,100	5¾	5	5	— ⅛	9
....	24⅛	16	Do A	1,700	18	15	16	— 2½	24¼
9.3	76½	70	Do 1st pfd..	520	71	70	70	— 1	66
9.7	20½	18½	Do pfd	90	18½	18½	18½	....	....
11.1	20⅜	18½	Do pfd B....	640	18½	18¼	18½	— ⅛	....
9.5	25	18	Comi Inv Tr...	4,500	23½	20¼	21	— 1⅝	38¾
6.4	97¾	84	Do cv pfd..	300	94½	94	94½	— 1½	70
5.0	13½	9	Coml Solv....	37,900	13¼	11⅝	12⅝	— ⅞	7¾
27.3	5⅜	2⅜	Comwith & So..	27,600	2	1½	1½	— ⅜	3½
7.5	9⅝	7⅝	Congoleum-Na.	1,600	8¾	7⅝	8	— ⅛	6¼
....	7	6½	Congress Cig...	100	7	7	7	+ ⅛	8¾
....	6	4	Con Cigar	100	7	7	7	+ ⅛	8¾
....	4¼	1⅜	Con Film	400	5¼	5¼	5¼	— ⅛	18
....	11⅜	5⅞	Do pfd	3,200	9¾	5¼	6	— ⅜	3⅜
9.1	53¾	42¾	Con Gas	71,900	50	42¾	44	— 5¾	61⅝
5.5	99	90	Do pfd	1,900	92¼	91	91	— 1⅝	93¼
....	5½	2¼	Con Laundries.	500	3½	3	3½	— ⅛	9¼
....	6¼	5	Cons Oil	20,200	5¾	5¼	5¼	— ⅛	9¼
....	2⅜	1½	ConERCubs pf.	100	2¼	2¼	2¼	— ⅛	....
....	⅜	⅛	Con Text.....	300	⅛	⅛	⅛	— ⅛	9
....	⅜	⅛	Container B....	100	⅛	⅛	⅛	....	....
....	4¾	3	Cont Bak A....	400	3¾	3¾	3¾	— ⅛	....
5.0	8¾	½	Do B	900	⅝	⅝	⅝	— ⅛	4¾
10.3	41¼	36	*Do pfd	900	⅝	⅝	⅝	— ⅛	....
4.7	45⅞	35¼	Cont Can	1,400	39⅝	39¼	39½	— 1	41
....	5¼	3½	Cont Diam F..	1,200	4¼	4¼	4¼	— ⅛	3⅜
10.9	17¾	11	Cont Ins	7,900	14¾	11	11	— ¾	20¾
....	2⅜	1¼	Cont Mot	2,600	1⅝	1⅝	1⅝	— ⅛	3¼
....	6⅜	4¾	Cont Oil Del...	7,600	6	5¼	5¼	— ⅛	20¾
5.7	59½	45⅝	Corn Prod....	23,900	57⅞	52⅝	53⅝	— 4⅜	42
5.4	145⅝	117½	Do pfd	30	131	130	130	+ 3	126

D

....	4¼	2⅝	Coty	2,600	3¾	3¼	3⅜	— ⅛	4
8.0	28⅝	23	Cream of Wh.	5,300	28½	26¼	28	— 1¼	31¾
....	31⅝	23⅜	Crosley Rad..	800	28⅝	26¼	28	+ ⅜	21
....	23⅜	14¾	Crown Cork ..	6,200	22⅝	20½	21

ASSERTS 5 DAY WEEK WOULD HIT STATE INDUSTRY

Hammond Foresees Loss in Employment.

Thomas S. Hammond, president of the Illinois Manufacturers' association, yesterday declared a compulsory five day week would seriously curtail earnings of Illinois factories and reduce employment. A hearing on the bill to provide a five day week for factories and all other occupations excepting farmers, domestics, and governmental employés will be held before the state senate committee on industrial affairs Wednesday.

"The bill would deprive Illinois industry of elasticity of operation essential to many lines of industry which have been necessarily seasonal in character," Mr. Hammond said. "Wholesalers, jobbers, and consumers are buying on a hand to mouth basis. This necessitates flexibility in operation of factories in order that they may fill their orders in time to compete with other states.

Must Work Fast.

"No allowances are made in the bill for certain industries, including canning, and other food producers, where brevity of the season and the perishable nature of the product forces the employment of skilled workers during rush periods without restriction as to the number of days a week.

"A serious hardship, if not commercial disaster, would be enforced upon innumerable lines of industry where employment conditions are largely determined by the flow of orders, which, in turn, are dependent upon the buying habits of consumers, largely regulated by seasons. Neither manufacturers nor the law can regulate how and when the consumer will buy."

Would Contract Employment.

Mr. Hammond said the proposed measure would substitute for the natural, orderly shortening of hours of labor, which is now steadily taking place, an arbitrary contraction of employment. The arbitrary action, he said, would produce a chaotic effect upon economic conditions of the state and demoralize employment, prices, wages, and production costs.

Bondholders' Group Formed for Pittsburgh Hotels Corp.

A protective committee has been formed for holders of the outstanding $9,960,000 of Pittsburgh Hotels corporation first mortgage 5½ per cent bonds, which are in default of interest and sinking fund payments.

OFFICIAL WEATHER FORECAST

The official forecast for today and tomorrow and yesterday's table of records follow:

Wisconsin—Cloudy and colder, possibly light snow in southeast portion Monday morning; Tuesday fair.

Indiana—Light showers Monday, followed by cooler at night; Tuesday fair and continued cool.

Ohio—Cloudy and warmer Monday; probably showers Monday night or Tuesday; colder Tuesday.

Lower Michigan—Cloudy and rather cool, possibly light local snows Monday; Tuesday generally fair.

Upper Michigan—Cloudy and colder, probably snow flurries near Lake Superior Monday; Tuesday partly cloudy.

Iowa—Partly cloudy and somewhat colder Monday; Tuesday generally fair with slowly rising temperature.

Minnesota—Generally fair and considerably colder Monday; Tuesday partly cloudy with rising temperature.

Place of observation. State of weather March 26, 1933, 7 p. m. Central time.	Direction of wind	Temp. 7 p. m.	Highest today	Lowest last night	Precipitation 24 hours
East central states—					
Alpena, clear	W.	36	44	24	.04
Cairo, clear	S.	52	56	38	...
Chicago, cloudy	S.E.	36	40	32	...
Cincinnati, cloudy	N.W.	42	46	32	...
Cleveland, clear	W.	34	34	28	.10
Detroit, clear	W.	38	42	30	...
Escanaba, cloudy	S.	32	36	18	...
Evansville, cloudy	S.	48	48	32	...
Fort Wayne, cloudy	N.W.	38	40	32	...
Grand Haven cloudy	S.	32	36	30	...
Grand Rapids, clear	S.W.	34	40	28	...
Green Bay, cloudy	S.	36	42	24	...
Indianapolis, cloudy	N.W.	44	46	32	...
La Crosse, cloudy	S.E.	40	44	26	...
Madison, cloudy	S.E.	36	40	28	...
Marquette, cloudy	S.E.	36	38	22	...
Memphis, clear	S.	58	62	42	...
Milwaukee, cloudy	S.W.	38	42	30	...
Nashville, clear	E.	52	56	36	...
Peoria, cloudy	S.E.	46	50	30	...
Sault Ste. Marie, clear	N.W.	30	34	28	...
Springfield, Ill., clear	S.	48	52	34	...
West central states—					
Bismarck, clear	N.	34	44	30	...
Charles City, cloudy	S.E.	38	40	22	...
Concordia, clear	N.W.	68	72	36	...
Davenport, cloudy	S.E.	46	50	30	...
Des Moines, cloudy	S.E.	48	52	28	...
Devils Lake cloudy	N.W.	24	40	26	...
Dodge City, clear	N.	70	78	40	...
Dubuque, cloudy	S.E.	42	44	28	...
Duluth, cloudy	S.W.	34	44	24	...
Huron, clear	N.	44	50	30	...
Kansas City, clear	S.	62	64	34	...
Keokuk, cloudy	S.E.	48	50	30	...
Moorehead, cloudy	N.	34	46	28	...
North Platte, cloudy	N.	58	64	34	...
Oklahoma City, clear	S.	64	68	46	...
Omaha, clear	N.W.	52	58	30	...
Rapid City, cloudy	N.E.	46	50	30	...
Sioux City, clear	N.	46	48	28	...
St. Louis, clear	S.	52	56	34	...
Minneapolis cloudy	S.	38	40	28	...
Springfield, Mo., clear	S.E.	58	62	32	...
Wichita, clear	S.	66	70	40	...
Williston clear	N.E.	34	36	32	...
Eastern states—					
Albany, cloudy	N.W.	38	40	32	.22
Atlanta, clear	N.W.	52	56	46	...
Boston, clear	N.E.	38	40	36	...
Buffalo, snow	N.W.	32	32	30	.30
New York rain	N.	36	40	32	.40
Oswego, cloudy	S.	36	38	32	.06
Parkersburg, clear	S.W.	38	40	34	.04
Philadelphia rain	N.W.	38	44	34	.21
Pittsburgh, clear	N.W.	36	38	30	.07
Raleigh clear	N.W.	46	54	42	...
Washington, cloudy	N.W.	40	44	34	.02
Gulf states—					
Abilene, cloudy	S.E.	70	76	50	...
Amarillo, clear	S.E.	70	74	38	...
Brownsville, cloudy	S.E.	72	76	68	...
El Paso, clear	W.	76	78	52	...
Fort Worth, cloudy	E.	60	64	52	...
Galveston, cloudy	S.E.	64	68	60	...
Jacksonville, clear	N.	66	70	56	.01
Miami, cloudy	N.	72	80	66	.38
Mobile, cloudy	N.	68	70	50	...
Montgomery, cloudy	N.E.	62	66	48	...
New Orleans, cloudy	E.	68	72	54	...
San Antonio cloudy	E.	68	68	56	...
Shreveport cloudy	E.	56	68	48	...
Tampa, clear	N.	66	78	62	.04
Vicksburg, cloudy	S.E.	62	68	50	...
Mountain states—					
Cheyenne, cloudy	N.W.	48	52	30	...
Denver clear	W.	62	64	38	...
Havre, cloudy	S.E.	46	52	26	...
Helena, clear	S.W.	44	48	32	...
Lander cloudy	W.	50	50	28	...
Miles City, cloudy	E.	46	48	34	...
Phoenix, clear	W.	78	78	42	...
Pueblo, cloudy	S.E.	68	70	38	...
Salt Lake City, cloudy	N.	56	56	44	...
Santa Fe, clear	N.W.	60	62	36	...
Yellowstone Pk., cl'dy	S.W.	34	38	22	...
Pacific states—					
Fresno, cloudy	S.	70	72	44	...
Los Angeles, clear	S.W.	62	66	46	...
Portland, Ore., cloudy	E.	56	58	42	.02
San Diego, clear	N.W.	58	60	44	...
San Francisco, cloudy	S.	58	60	50	.10
Seattle, Wash., cloudy	N.W.	54	54	38	.04
Spokane, cloudy	S.W.	52	54	38	...
Walla Walla, cloudy	E.	58	58	38	.02
Canadian—					
Battleford, cloudy	S.E.	14	16	—12	.14
Calgary, clear	S.	32	32	20	...
Edmonton, clear	S.W.	32	32	4	...
Medicine Hat, clear	W.	48	50	22	...
Minnedosa, clear	N.W.	18	30	24	.06
Montreal cloudy	N.E.	36	40	20	...
Quebec, clear	N.E.	30	32	24	...
Qu Appelle, clear	E.	18	24	20	.02
The Pas, cloudy	N.	16	22	—2	.02
Toronto cloudy	N.W.	36	38	32	.14
White River, clear	S.W.	30	40	12	...
Winnipeg, clear	N.W.	20	36	18	.02

NEW YORK WEEKLY BONDS

[Continued from page 20.]

No. thous.		High.	Low.	Close.	Net chge.
63	YngstnS&T 5s '78	58⅝	57½	57½+	¼
8	do 5s 70 B	58¾	57½	58¾+	⅝
	FOREIGN.				
13	Abitibi P&P 5s'53	14	12½	12½—	2½
1	Adriatic El 7s '52	94½	94½	94½+	½
3	Ag Bk Col 6s'47	32	32	32 —	2
7	do 6s '48	34	29⅝	32 —	2
1	Akershus 5s '63	65	65	65 +	2
1	Alp M Stl 7s'55	57	57	57	....
2	Antioquia 7s'45B	8⅛	8	8 —	1
2	do 7s '45 C	8	8	8—	⅜
17	do 7s '45 D	8½	8	8¼—	¼
1	do 1st 7s '57	7½	7½	7½+	⅜
4	do 3d 7s '57	8	7⅛	7⅛—	⅝
2	Antwerp 5s '58	77¼	77¼	77¼+	2
60	Argentine 6s '57A	49	45¼	48¾+	3
74	do 6s '58 B	49	45¾	48 +	2⅜
62	do 6s sf '59 June	49	45¾	47⅝+	2⅝
56	do sf 6s '59 Oct.	49	45⅝	47⅛+	2½
83	do sf 6s '60May	50	45¾	49 +	3⅝
177	do 6s 1960 Sept	49	45⅝	47⅝+	2⅝
19	do 6s 1960 Oct	48⅝	45¾	48⅝+	3⅛
41	do 6s 1961 Feb	48¾	45¼	47 +	2
31	do 6s 1961 May	49¼	45¼	48⅝+	3⅝
30	do 5½s '62	46⅝	41⅝	45 +	2½
10	do 5s 1945	56⅝	56⅝	56⅝	....
217	Australia 5s '55	77	73⅛	76⅝+	3¼
93	do 5s '57	77	74	77 +	3⅝
75	do 4½s '56	72¼	69⅞	71¼+	⅝
27	Austin gtd 7s '43	88⅛	87	87 —	2⅛
25	do 7s '57	59	54⅝	54⅝—	4½
74	Batav Pet 4½s'42	92⅝	92	92⅝—	⅛
58	Bavaria 6½s '45	53⅛	47	47 —	1½
187	Belgium 7s '55	103⅝	101⅝	101⅞—	2⅜
53	do 7s '56	103⅝	101⅜	101⅜—	1⅝
60	do 6½s '49	100	98	98 —	2½
142	do 6s '55	94	92	92¼—	1⅝
20	BerlinCity 6½s'50	42⅛	40	40 —	2½
46	do 6s '58	40⅛	35⅛	35⅛—	⅛
101	BerCityEl 6½s'51	55	49	49⅛—	2⅝
44	do 6½s '59	53	48¼	49 —	3½
117	do 6s '55	50	44⅝	44½—	3
70	do 6½s '56	49⅛	44¼	45 —	2½
2	Bogota 8s '45	17⅜	17⅜	17⅜+	1⅛
2	Bolivia 8s '47	5	5	5	....
14	do 7s '58	4½	3½	3½—	1⅜
11	do 7s '69	4½	3⅝	3⅝—	⅛
6	Bordeaux 6s '34	102	101⅝	101⅝+	⅜
43	Brazil 8s '41	25⅛	22⅛	25 +	2
71	do 6½s '26-'57	25	22⅛	24⅞+	1⅜
104	do 6½s '27-'57	25	22¼	24⅝+	1⅛
35	BrazCRE 7s '52	20⅛	19⅛	20⅛+	½
6	BredaEr 7s '54	76	73	74 —	1
59	Bremen 7s '35	64	61⅝	62 —	2
39	Brisbane 5s '57	68	66⅝	67½—	½
4	do 5s '58	67	66	67	....
17	do 6s '50	77⅝	75⅛	77⅝+	2⅝
613	British 5¼s '37	105	103⅛	104⅛+	⅛
3	do 4s '60-'90	76	76	76 —	⅛
161	do 4s '60-'90 flat	76⅝	76	76⅝+	⅛
24	Budap 6s '27-'62	28⅝	27⅝	28 —	⅛
6	Buen A 6½s '55	43	43	43 +	1
19	do 3d 6s '60 Oct	45	42	45 —	1
19	do 6s '61	22⅜	20	22⅜+	3⅜
1	BAPr 6½s'61 sta	22	22	22	....
49	do 6½s '61	23	19½	23 +	2¼
21	do 6s '61 sta	22¼	21	22	....
4	Bulgaria 7½s '68	24	23⅝	23⅝—	¼
2	do 7s '67	21	21	21 —	1½
6	Caldas 7½s '46	14⅜	14	14¼+	¼
143	Canada 5s '52	97	95	95 —	1¼
45	do 4½s '36	95⅛	95	95⅛+	¼
123	do 4s '60	81⅝	80¼	80⅝—	⅛
3	Cau Val 7½s '41	13	12⅛	12¼+	1⅛
11	Chile MB 6¾s'61	13⅜	11⅜	11⅜—	1⅛
10	do 6½s '57	10⅛	10⅛	10⅛	....
8	do 6s '61	8⅝	8⅛	8⅛—	⅛
11	Chile 7s '42	7⅝	6⅝	7½+	⅛
70	do 6s '60	7	6	6 —	⅝
10	do 6s '61 Jan	6½	6⅛	6¼—	1
9	do 6s '61	7	6⅝	6⅝—	⅝
4	do 6s '61 Sept	7	6¼	6¼—	1
22	do 6s '63	7⅜	6¼	6¼—	⅛
4	Chil Mun 7s '60	5⅛	5	5⅛+	⅛
9	Chr[Oslo] 6s '54	82	81⅛	81⅛—	3⅜
57	Cologne 6½s '50	44¼	41⅜	42¼+	2¼
36	Col 6s '61 Jan	35	31⅛	31⅝—	3⅜
70	do 6s '61 Oct	34⅛	31⅛	31⅝—	3⅜
9	Col M Bk 7s '46	26	25	25 —	2
2	do 7s '47	26	25½	25½+	⅛
7	do 6½s '47	26	25	25 —	⅛
15	Copenhagen 5s'52	60⅛	59⅛	60	....
15	do 4½s '53	59⅛	58⅛	59 +	⅛
8	Cop Tel 5s '54	66⅛	65⅛	65⅛—	1⅛
10	Cord City 7s '57	14	12⅛	13 —	⅛
9	Cord Pv 7s '42	28	24⅝	25½—	⅛
3	Cost R 7s '51 A	15	15	15 +	1
42	Cuba 5½s '53	74⅛	70⅛	70½—	4
110	do 5½s '45	35⅝	34⅛	34⅛—	1⅛
33	do 5s [1904] '44	88	88	88	....
4	do 5s[1914]'49A	86⅛	86	86 —	4
9	do 4½s '49	70	69	69 —	1
36	Cundin 6½s '59	14	12⅛	14 +	⅛
2	Czecho 8s '51	94⅛	94	94	....
3	do 8s '52	95	94	94 —	1
48	Denmark 6s '42	79⅝	76	78 —	1
18	do 5½s '55	73⅝	72⅛	72¼—	1⅛
53	do 4½s '62	63⅛	62⅛	63⅛—	⅛
13	DBk 6s '32ctf stp	80⅛	80	80⅛—	⅛
2	Dm R sf 5½s '42	50	49	50 +	5
2	do 2d 5½s '40	39	38	38 —	½
17	Dresd sf 7s '45	62⅛	60	60 —	⅛
41	DPr Pw 6s '66	51⅛	49⅛	50⅛—	⅛
23	DEInd sfg 6s '62	98⅛	97⅛	98 +	⅛
14	do 6s '47	98	97⅛	97⅛—	⅛
6	do 5½s '53 Mar.	97	96	97 +	1
24	El P Ger 6½s '50	51	46	46 —	7
59	do 6½s '53	50⅛	44⅛	44⅛—	6
13	Est Rep 7s '67	48⅛	46	46 —	2
9	Fiat 7s '46	95⅛	94	95⅛+	1⅛
18	Finland 7s '50	64⅛	62	64⅛+	4⅛
25	do 6½s '56	58⅛	57	57 —	2½
2	do 6s '45	61⅛	61⅛	61⅛—	⅛
17	do 5½s '58	58	56	56 —	2
2	Fin ML 6½s'54A	56	56	56 —	1
12	do 6½s '54 B	56	55	56 —	⅛
17	Fr I D 7½s '42	99	98	98 +	⅛
97	Frkft 6½s '53	34⅛	32⅛	33¼+	1⅛
153	Frenc 7½s '41	124⅛	120⅛	121⅛—	2⅜
110	do 7s '49	117⅛	113	113 —	4½
20	Gelsenkir 6s '34	65⅛	64	65 +	⅛
89	GerCABk 7s '50	63⅛	58	58⅛—	2⅛
256	do 6s '38 Apr	64⅛	58⅛	60⅛—	3
183	do 6s '60 July	52⅛	48	49 —	2⅛
335	do 6s '60 Oct	53	48	49½—	2
148	do Ln 6½s '58	44⅛	39⅛	40⅛—	3
1599	GerGl 5½s '65	53⅛	48⅛	49⅛—	1⅛
381	Ger Rep 7s '49	75	70⅛	72 +	⅛
2	Ger G El 7s '45	42	42	42 —	6¼
14	do 6½s '40	40	35	35 —	5
114	do 6s '48	36⅛	31⅛	31⅛—	4⅛
34	Gd Hope 7s '45	55⅛	52⅛	52⅛—	⅛
6	Graz 8s '54	53⅛	51	51 —	2
6	GtCEIPJp 7s '44	42⅛	42	42⅛+	1½
24	do 6½s '50	37⅛	36⅛	37⅛+	1⅛
2	Greek 6s '68	17⅛	17⅛	17⅛+	⅛
15	Haiti 6s '52	73⅛	72⅛	73 +	1
48	Hambr St 6s '46	43⅛	38⅛	38⅛—	2⅛
2	HanSSL6s'39ww	48	46⅛	48 +	3
23	Harp M 6s'49 ww	60	58⅛	58⅛—	1⅛
6	Heidelbg 7½s '50	37	34	34 —	3
5	Helsingf 6½s '60	57	56	56 +	1
8	Hungary 7½s '44	32½	31⅛	32 —	2½
2	HLMtgI 7½s'61A	24⅛	24⅛	24⅛—	3
2	do 7½s '61 B	24	24	24 —	1
7	Hung M 7½s '45	20⅛	18⅛	20⅛+	2½
7	do 7s '46	21	20	21 +	2
14	Ilseder Stl 6s '48	44⅛	39	39 —	4½
10	Irish Fr St 5s'60	77	77	77 —	1⅛
6	ItCr con 7s '37 A	100⅛	98⅛	98⅛—	1⅛
31	do 7s '47 B	93	90⅛	91 +	⅛
24	ItalPbUtil 7s '52	90⅛	88	90 +	3
117	Italy 7s '51	96⅛	94⅛	95⅛+	⅛
370	Japan 6½s '54	60	58	60 +	2⅛
235	do 5½s '65	48⅛	46⅛	47⅛+	1
2	Jugo-SlBk 7s '57	15	15	15 —	2
128	Karstadt 6s '43	33	28⅛	28⅛—	⅛
96	Kreug&T 5s'59ctf	12⅛	11⅛	12 +	⅛
12	Leipzig sfg 7s'47	58⅛	57⅛	58⅛+	⅛
6	LombardEl 7s'52	81⅛	79⅛	81⅛+	2⅛
1	LowAuP 7½s '50	59	59	59 +	2
8	Lyons 6s '34	101⅛	101⅛	101⅛	....
20	Marseilles 6s '34	102	101⅛	101⅛	....
1	MedelMun 6½s'54	9	9	9 —	⅛
7	MeridionEl 7s '57	92⅛	91⅛	92½+	1
20	MetWat 5½s '50	72	70⅛	71⅛—	⅛
20	Mex sf 5s asst '45	3⅛	3⅛	3⅛—	⅛
3	MiagMM 7s '56	48	48	48 —	6½
64	MilanCity 6½s'52	82⅛	80⅛	81⅛—	⅛
57	MinasGer 6½s '58	23⅛	23	23 —	⅛
40	do 6½s '59	23⅛	22	22 —	1⅛
1	MM&A 7s '37 xw	90⅛	90⅛	90⅛+	⅛
30	Montevideo 7s'52	19	18	18 +	5
25	do 6s '59	16	14	16 +	2⅛
41	NewSoWal 5s '57	74	72	74 +	1⅛
50	do 5s '58	74	72	73 +	⅛
68	NordRy 6½s '50	101⅛	100⅛	100⅛—	1
59	NoGerLloy 6s '47	45⅛	38⅛	38⅛—	6⅛
20	Norway 6s '52	82	81	81⅛—	⅛
37	do 6s '44	83⅛	81⅛	83 +	1
24	do 6s '43	83⅛	81½	83⅛—	⅛
38	do 5½s '65	79	75⅛	78 +	1⅛
36	do 5s '63	75⅛	74	75 —	1⅛
15	NorwHEl 5½s '57	67	63⅛	67	....
22	Nuremberg 6s '52	39	37⅛	38 —	1
54	OrlDevLtd 6s '53	45⅛	44½	45⅛+	⅛
21	do 5½s '58	40⅛	39½	39⅛—	⅛
2	OsloCity 6s '55	80	80	80 —	4
7	OsloG&EW 5s '63	70	66	66 —	2
5	Panama 5½s '53	101	100½	101 +	½
24	do 5s '63 A	30	28	28 +	1½
20	Par-OrRR 5½s '68	99½	98½	99 +	⅛
5	Pernambuco 7s'47	10	10	10 +	⅛
4	Peru 7s '59	7	6½	6½—	1⅛
28	do 1st 6s '60	5	4½	4½—	⅛
14	do 2d 6s '61	5	4½	4½—	⅛
1	Pirelli 7s '52	100½	100½	100½—	¼
78	Poland 8s '50	66½	63¼	63⅝—	2⅜
126	do 7s '47	56⅝	54¼	54½—	2
23	do 6s '40	56	54	54 —	2½
3	PortoAleg 8s '61	15	14	15 +	⅛
3	do 7½s '66	14	14	14	....
1	Prague 7½s '52	91	91	91	....
167	Prussia 6s '52	47	40½	43 —	2
109	do 6½s '51	49	41	43 —	4⅜
16	Queensld 7s '41	91	89	91 +	1⅜
23	do 6s '47	81	78	80¼—	⅛
71	Rhinelbe 7s '46	51	48	48 +	⅛
44	RhineMain 7s '50	58	56⅜	58 +	1⅛
12	RhineRWat 6s '53	46⅝	43½	42½—	1¼
24	RhineWest 7s '50	60⅝	59	60⅛—	⅛
115	do 6s '52	55	47	47½—	7
98	do 6s '53	53¼	46½	47 —	4⅛
123	do 6s '55 ww	53	45	46¼—	4⅜
4	RimaSteel 7s '55	41	39⅝	41 +	1¼
8	RiodeJan 8s '46	11¼	10⅛	11¼+	2⅛
25	do 6½s '53	10¼	9½	10¼+	⅝
13	do Sul 8s '46	15	12⅝	12⅝—	1⅜
23	do Sul 7s '67	12⅞	12⅛	12½+	½
4	do Sul 7s '66	14⅝	13¼	14 +	1
73	do Sul 6s '68	15	12½	13½+	1½
52	Rome 6½s '52	85	83⅝	83⅝+	½
1	Rotterdam 6s '64	95	95	95 +	3
45	RoyalDut 4s '45	86⅝	85	86 —	½
2	RuhrChe 6s '48 A	51½	51¼	51¼+	1⅜
12	RumanInst 7s '59	36	33½	36 +	2
1	Saabrueck 6s '53	68¼	68¼	68¼—	1⅜
1	Salvador 8s '48	37	37	37 —	5
4	SaoPaulCit 8s '52	12	10⅝	11 +	⅛
6	do 6½s '57	11	9⅛	10⅝+	1⅝
10	SaoPauloSt 8s '50	13½	13½	13½—	⅛
5	do 8s '36	20⅛	20	20⅛—	1⅛
10	do 7s '56	13	12	13 +	¾
32	do 7s '40	55⅝	53⅝	53⅝—	1¼
54	do 6s '68	12⅞	11	12 +	1
2	San Fe Arg 7s'42	14½	14⅛	14⅛+	⅛
94	SaxPbWks 7s '45	59⅞	54⅞	57 —	1
93	do 6½s '51	55	51	52⅝—	2⅛
5	SaxStMtgl 7s '45	66⅝	63⅝	64 —	3
14	do 6½s '46	63	60⅛	60⅛—	1⅝
22	SerbCtSlov 8s '62	16	14⅛	14⅛—	1⅝
36	do 7s 62	14½	12⅞	12⅛—	3
21	ShinyetEl 6½s '52	38	36⅞	38 —	⅝
5	Sieme&Hal 7s '35	88	83	83 —	6
85	do 6½s '51	70⅝	68⅛	68⅛—	1½
3	SilesiaEl 6½s '46	45	42⅝	42⅝—	1¼
37	SilesiaProv 7s '58	43¼	43	43 —	⅛
20	SilesLdAssn 6s'47	43	39½	39½—	2⅝
1	Soissons 6s '36	103	103	103 —	⅝
2	Styria 7s '46	48	48	48 —	3
55	Sweden 5½s '54	93⅞	92¼	93 —	1¼
120	Swiss 5½s '46	103⅜	102⅞	103⅜+	⅛
23	Sydney 5½s '55	72⅞	71⅝	71⅞	....
61	TaiwElPw 5½s'71	41	40	40	....
11	TohoElPw 7s '55	47	45⅛	47 +	2
28	Tokio City 5½s'61	44⅞	42	44⅛+	3⅝
22	do 5s '52	35¼	33⅞	35¼+	1¼
144	Tokio El Lt 6s'53	40	38⅛	39⅝+	1⅜
10	Trondhje 5½s '57	75¼	72	72 +	2
9	TyroHElP 7½s'55	63	62	63 +	1½
13	UjigElPow 7s '45	45	43	44⅝—	⅝
34	UnStlBurb 7s '51	97⅛	97	97	....
107	UnStlWk 6½s'51A	47⅝	43	43 —	⅝
88	do 6½s '47 A	47½	41⅝	41⅝—	2⅛
19	do 6½s '51 C	47⅝	42⅛	43 —	1
60	UnterelP&L 6s '53	52⅝	46	46¼—	4¼
2	UppAust 6½s '57	50	50	50 —	4
7	Uruguay 8s '46	32½	29	29 —	3
42	do 6s '60	24⅞	22¼	22¼—	1⅜
35	do 6s '64	23½	23	23 —	½
7	VenePrMBk 7s'52	97½	96⅞	97½+	3¼
33	ViennaCity 6s '52	60	56	57 —	4
46	WarsawCit 7s '58	39	37¼	37¼—	⅝
118	WestUnElPw6s'53	43	34⅝	34⅝—	7½
25	WurttemEl 7s '56	56⅝	55	55 —	1
16	Yokohama 6s '61	45½	44¼	44⅝—	⅝

WEEKLY CHICAGO CURB STOCKS

	Total sales.	High.	Low.	Close.	Net chge.
Berghoff Brew	2,490	6¼	6	6¼+	¼
Campan G M	1,850	2⅛	1⅞	2⅛+	⅜
Chi Riv & M	50	3⅜	3⅜	3⅜—	½
Cor T S Ac ser	250	1.57	1.52	1.52—	3c
Do ser AA	500	1.60	1.54	1.54—	4c
Dick Bros Br	150	7⅛	7	7⅛	....
Dividend S Inc	700	1.00	.95	.95+	5c
Ford, Ltd	400	3	2⅞	3	....
F Fehr Br Co	2,875	1⅜	1⅛	1⅜	....
G Raps Var	50	1½	1½	1½—	2½
In Rust Iron	2,050	.35	.28	.28—	5c
Midw F P Cp	500	1⅛	⅞	1⅛+	⅛
Niag H [n s]	100	9½	9¼	9¼—	2⅜
N A T S 1955	880	1.73	1.63	1.63—	9c
Do 1956	300	1.67	1.60	1.60—	13c
Rep T S	50	5.85	5.85	5.85—	45c
S O [Ind]	354	19	18⅝	18⅝—	¼
S O [Ky]	600	11	10½	10½—	⅝
Storkline	150	.25	.25	.25—	25c

Total sales week ending March 25, 1933, 14,200 shares.

BOARD OF TRADE WEEKLY STOCKS

	Sales.	High.	Low.	Close	Prev chge.
Allied Mills	100	3⅛	3⅛	3⅛	....
Armour Ill pfd	85	12⅛	12⅛	12⅛	....
Do A	1,300	2	1⅞	1⅞	2⅛
Do B	200	1⅛	1⅛	1⅛	1⅛
Elec Bd & Sh	9,987	16⅛	12	13	15⅛
Gen Am Tk	1,600	19⅛	17⅛	18⅛	19
Nat Bel Hess	150	1⅝	1⅝	1⅝	1⅝
Pennroad Cp	450	1½	1⅛	1⅛	1⅝
Stand Oil Ind	5,439	19⅛	18⅛	19	19
Studebaker	250	2⅛	1⅛	2⅛	2⅝

Total sales, 19,561 shares.

SITUATIONS WANTED—MALE.

Bookkeepers and Clerks.

ACCT.-BKP.—EXP. CREDITS, COLL. CORR. Excellent ref.; mod. sal. Edge. 5932.

BKPR.—COST CLERK; AGE 25; 8 YRS. exp.; full charge; $25 wk. Pullman 9463.

BOOKKEEPER-TYPING-GEN. OFF. WORK—Refs.; willing worker. Newcastle 1211.

CREDIT COLLECT., CORRES.; AGE 27; 6½ yrs.' exp. Address J 283, Tribune.

FORMER BANK CLERK—20 YRS. BANK. comml., indi. exp., U. S. A.-Eur.; qual. any position of trust. Address H 346, Tribune.

FORMER BANK CLERK—8 YEARS EXPErience, seeks clerical work of any kind. Mod. sal. Address J 285, Tribune.

YNG. MAN—8 YRS. OFFICE-MILL ORDER clerk, corres. Address J 267, Tribune.

Accountants and Auditors.

ACCNTNT.—FULLY EXP., WALTON GRAD., age 30; mod. sal. Address J 562, Tribune.

ACCT.—10 YRS. EXP. COSTS. OFFICE MGR. 4 yrs. public prac. Gentile. Normal 8931.

C. P. A.—7 YRS. PUBLIC ACCTG. EXP., auditing, income taxes, system work, ably qualified for controller position. Address B C 31, Tribune.

C. P. A.—MO. ACCTG. SERVICE, $10 UP; personal service; systems installed; financial statements and audits. State 2922.

Executives and Managers.

FOREMAN—OR PROD. MAN; 20 YRS.' actual exp. in gen. fact. work or depts.; exp. in rate setting, check, cost, machine work; prod. & assbs.; will step up prod., lower cost; pract. exp. man; absolutely reliable; designs jigs, fixt., tools, dies; tech. training. Address H 460, Tribune.

EXP. IN EVERY PHASE OF SALES, HIGH grd. specialties and equip.; recruiting, salesmen training, inspiring copy writing, house organ editing, sales by mail, dealers direct. Impressive proof of achievement. Age 36. Married; Gentile. Address X K 486, Tribune.

HIGH CLASS, WELL EDUC. YOUNG MAN, 27; good personality, capable correspondent. 5 yrs. acctg. and off. exp., desires permanent connection. Address H 532, Tribune.

CREDIT, COLLECTION MANAGER OR ASsist.—10 years' exp.; retail and wholesale. Good correspondent. Available April 1st or before. Address G 464, Tribune.

WANT POSITION IN COAL MINE. HAVE 1st class mine mgr.'s certif. of Ill. and 1st class foreman's certif. of Ky. Can furnish ref. Ph. Englewood 6090.

STATISTICIAN—EXEC. ABIL., 10 YRS. EXP. Knowledge acctg., securities, budgets, comp. oper.; age 34. Address J 178, Tribune.

Salesmen, Solicitors, Etc.

U. OF C. LAW STUD. WANTS JOB. ALL aftn. or eve.; exp. ofc., sales, etc. Mid.1744

Professions and Trades.

ARCHITECT—REG. LARGE OR SMALL project, exch. comp. services for cash, groceries or furniture. Address J 259, Tribune.

CARPENTER — A1; GENERAL CONTRACtors; will work for any price. Cen. 3869.

CHIEF ENGINEER—SUPT.

Experience—9 yrs. chief engineer of modern power stations; 4 yrs. supt.-chf. eng. of Chicago's largest bldg. project. Would consider minor position. Address T 210, Tribune.

MACHINIST — EXPERIMENTAL EXP. IN building all kinds special and auto. mach., leave city. Address H 461, Tribune.

MACHINIST—ALL AROUND; AGE 45; WILL leave town. Address H 570, Tribune.

MACH., TOOL-DIE MKR.—17 YRS.' EXP. J. Horvath, 2624 Princeton-av. Vic. 2873.

MAINTENANCE MAN—APT. BLDG., MACH. shop; expd. all tools; exch. 4 r. apt., some cash; full time. Address J 507, Tribune.

MECH. DESIGNER—1ST CLASS, 20 YRS. exp. med-hvy. mach. Address J 85, Tribune.

MULTIGRAPH OPERATOR.

12 YEARS' EXPERIENCE. ADDRESS J 215, TRIBUNE.

PAINTER — FIRST CLASS, UNION MAN; wants maintenance job for rent and some cash. Williams, Van B. 6512.

PAINT, PAPERING, CALC., FLOOR REFIN. estimates given. Larkin, Dorchester 9338.

PAINTING, PAPERHANGING—ALL WORK guar. Name your price. Keystone 1958.

PAINT, PAPER, CALCIMINE, ETC.; I DO neat wk.; very reas. Ph. Bittersweet 8261.

PAINT-PAPERING—A-1 GUAR. WORK AT low prices. Go to sub. Lake View 3179.

PRINTER — COMP., STONEMAN, ALSO feeder; salary $12; had 15 yrs. steady emp. Hay. 9632, between 11-12 a. m. Mon. Pack.

STRUC. ENGR.—10 YRS. EXP. STRUC. work; mat. hd'l. mach. Address J 508, Tribune.

Clubs, Hotels, and Restaurants.

COOK—1ST CLASS; GD. ON PASTRY. CLUB or restaurant. Lake View 0275.

Farm and Garden Help.

FARM MANAGER OR HERD MANAGER—Lifetime experience, wishes position. Address B D 46, Tribune.

FARM WK.—CARETAKER SUM. HOME; home above sal. Address H 545, Tribune.

House Servants.

COOK, BUTLER, CHAUF., GEN. HSEWK.—Pri. fam.; Jap.; refs. Jimmy, Douglas 2022.

MAN—A1 COOK, WIFE, MAID, IN PRIV. home; best ref. Address J 291, Tribune.

REF. GERMAN COOK-VALET, BUTLER hskpr.; bach.-aged man; 10 y. exp.; exch. refs.; last place 6 yrs. Address J 77, Tribune.

Chauffeurs.

CHAUFF.—WHITE, 18 YRS., CHGO. REF., reli., courteous. Address J 184, Tribune.

CHAUF.—MARR., SWEDISH; 13 YRS. LAST place; refs.; do other work. Briar. 3624.

CHAUF.-MECHANIC—MARR., AGE 39; 10 yrs. last place. Address J 221, Tribune.

CHAUF.—LONG TRAVEL EXP.; LINCOLN expert; sal. op.; wh.; single. refs.Cap.2942.

Stenographers, Typists, Etc.

PRIV. SEC. OR STENOG. WORK—UNIV. student, 8 yrs. bus. exp., exc. letter composer. Address J 232, Tribune.

MAN—YG., COL. EDUC., AS SEC., STENO., off. wk.; ref. Address J 219, Tribune.

SECY.-STENO.—10 YRS.' EXP.; GOOD AT detail; speedy and diligent worker and excellent stencil cutter; best ref.; start $30 per week. Address A M 298, Tribune.

STENO.-SECY.—

AGE 26. AMERICAN. EIGHT YEARS stenographic and secretarial exp. with high grade firms; 3 years as assistant to busy executive; can take shorthand, 100-125 words per minute; fast, accurate typist. Salary $20. Address M S 169, Tribune.

Miscellaneous.

MAN—39, INT., NEAT, GOOD APP.; CAN adapt myself; willing any kind work; dem. ability; 1 wk. free; gd. ref. Lawndale 0673.

YOUNG MAN—AGE 26; BANK AND STORE exp.; can handle cash; any kind of work; salary opt. Address H 598, Tribune.

ANY HONEST WORK—NEAT, GOOD APP., 32, willing, can adapt myself; know groceries; gd. driv.; refs. Address H 567, Tribune.

YG. MAN WITH SEDAN WANTS POSItion. Address H 514, Tribune.

STUDENT—DES. POS.; WORK FOR RM., board; small salary. Calumet 4600, bet.9-4.

Want Ad INDEX

Want Ad Offices

1 South Dearborn St. — Tribune Square

ADTAKER — SUPERIOR 0100

The more you tell, the quicker you sell

Page.
Aquariums and Supplies—[See Bus. Directy.]
Auction Sales 23
Automobiles—
Passenger Cars 25
Trucks 25
Wanted 25
Accessories and Repairing 25
Loans 25
Tires 25
Credits 25
Motor Trucks to Rent and Wanted 25
Barter and Exchange 25
Bicycles and Motorcycles 25
Board and Lodging 24
Board and Room Wanted 24
Books and Magazines 23
Business Opportunities—
Businesses for Sale 25
Partnerships and Investments 25
Distributors 25
Concessions and Locations 25
Business Equipment 25
Business Service 25
Wanted 25
Business Personals 24
Business Directory 24
Bus Transportation 21
Clothing, Furs, etc. 23
Collections 23
Dancing Schools 23
Death Notices 19
Dogs, Cats, Birds, Poultry, etc. 25
Dressmaking and Millinery Schools 23
Financial 24
Garages 24
Help Wanted—Male 23
Help Wanted—Female 23
Hotels and Apartment Hotels 24
Home Furnishings 25
Home Furnishings Wanted 25
House Appliances 25
Instruction 23
Jewelry, Watches, etc. 25
Legal Notices 25
Loans—Personal Property and Salary 24
Lost and Found 25
Machinery and Equipment 23
Musical Instruments 25
Office Devices 23
Office Furniture, Files, Safes 25
Patents, Patent Attorneys 24
Personal 25
Printing Machinery and Supplies 25
Radios and Supplies 25
Real Estate—
Apartment Buildings 24
Business Property 24
Houses 24
Manufacturing Property 24
Oak Park, Austin 24
Suburban 24
Other Cities 24
Resorts 24
Farm Lands 24
Wanted 24
For Exchange 24
Loans 25
Situations Wanted 23
Stocks and Bonds 25
Store Fixtures 24
To Rent—
Rooms 24
Houses 24
Apartments and Rooms to Share 24
Furnished Apartments 24
Stores 24
Office and Shops 24
Manufacturing Property 24
Hotels 24
Travel Opportunities 24
Trade Schools 23-24
Typewriters and Supplies 23

INSTRUCTION.

THE BERLITZ SCHOOL OF LANGUAGES—Speak French, Spanish, Italian, German at once by conversation. Low rates. Free trial lessons. 56 E. Congress-st. Harrison 0392.

CAN HAVE 10 ½-HOUR LESSONS FOR $3; all types ballroom and stage dancing. Studio, 737 Rush-st., 1st floor. Del. 4448.

JAZZ IN 20 LESSONS; ALL INSTRUMTS. 5 Christensen Schools. See phone book.

HIGH SCHOOL IN MONTHS, NOT YEARS. Address M S 119, Tribune.

$2 MO., 2 HRS. WK.—SPANISH, FRENCH, Eng., Ger.; native profs. Cen. 5605. Loop.

CLOTHING, FURS, ETC.

CLOSING ESTATE — LADIES' FRENCH wardrobe, size 38; no dealers. 807 Crescent-pl., 3d apt.

JACQUETTE FROM OLD FUR COATS. $6.95. City-subr. 3647 N. Cicero. Ave.6141.

SAC. MINK, SEAL, CARACUL COATS, jackets, fur scarfs. R. 1406, 7 W. Madison.

MACHINERY AND EQUIPMENT.

ELECTRIC MOTORS 3,000 ALL SIZES. We buy, sell and repair all types of electric equipment, pumps, fans, blowers, converters, welders, and paint spray equipment. Doug. 1600. Motor Service, 3300 Indiana.

GARAGE AND SERVICE STATION EQUIPment, new and used, at attractive prices. 1446 S. Wabash-av. Calumet 5168.

AUCTION SALES.

WILLIAMS, BARKER & SEVERN CO., 423 S. Wabash. General Auctioneers. Furniture, Carpets, General Household Goods. Telephone Harrison 3777.

BOOKS AND MAGAZINES

WE BUY USED BOOKS; ALL KINDS. SERVice Book Shop, 3121 N. Cicero-av.

3 OR 4 LETTER WORDS, PRINTED LISTS 25c each. Magazine Man, Lafayette, Ind.

COLLECTIONS.

COLLECTIONS EVERYWHERE — NO COLlections, no charge; cash for notes, mortgages, and accounts. United Mercantile Service, 140 N. Dearborn. Central 8466.

TYPEWRITERS AND SUPPLIES.

TYPEW. $8; ADDG. MACH. $20; MIMEOgraph, $20. PRUITT, 190 N. LA SALLE.

DANCING SCHOOLS.

OPEN TO MIDNITE—TAP, WALTZ, TANGO. 24 E. Van Buren, R. 7, or 162 N. State, R. 1509.

OFFICE DEVICES.

MULTIGRAPH $25; FOLDER, $25; DICTAphone, $20. PRUITT, 190 N. La Salle.

SITUATIONS WANTED—FEMALE.

Nurses and Governesses.

NURSE—CULTURED; HOSP. TRAIN.; CAP. full charge; exc. refs.; $15. Ken. 1682.

NURSE FOR CHILD, GEN. HSWK.; GOOD cook; 15 yrs.' exp.; best ref. Sheld. 0813.

NURSE—PRACT.; HOSPITAL EXP.; INVAlid or infant case. Edgewater 8475.

Laundresses and Day Work.

CLEAN WINDOWS—DAYS; EXP. GERM.; $2, car fare. McDermott, Well. 0186.

LAUNDS.—WHITE, FAST WORKER, EXP. Mon., Wed., Thurs. Atl. 0207, apt. 420.

LNDRS., CLEANG.—$1.75 DAY; STEADY. neat col. girl; ref. Hay. 7009.

LAUNDRY WORK GUARAN.—CALL, DELV. home laund. Drexel 2654, Parker.

LAUND., CLEANING—A-1; FAST WRKR.; $1.65 any day. Atl. 2342.

Stenographers, Typists, Etc.

A-1 STENO. TYPIST, MAX. WK., MIN. salary; full or pt. time. Ind. 0761.

A1 STENO.-SEC.-BKKPR.-CORR.—INS. BROkerage; full charge; reas. Col. 6974.

A-1 SECY.-STENO.—DICTAPHONE; INVEST. exp.; all off. details; swbd. Calumet 6691.

ALERT SECY.-STENO.—EXP., WELL EDUC., neat, young. Irving 5862.

CORRES.-STENO.-BKKPR.—THORO. EXP., all ofc. detail; hard worker. Rav. 6991.

EXEC., MGRL. ABILITY; EDITOR, CORRES. Part time. Address J 252, Tribune.

SECY.-STENO.—TO BUSY EXECUTIVE WHO rates $75 a week secretary and will pay $30-$35. Address H 568, Tribune.

SECY.-STENO.—5 YRS. EXP., H. S. EDUC.; age, 22; willing worker. Boul. 7758.

SEC.-COR.—SEV. YRS.' VAR. EXP., DS. SEC. pos. or chg. 1 girl ofc. Lon. 1717, apt. 505.

SECY.-STENO.—ALL OFFICE DET.; NEAT, capable; 7 yrs.' exp. Mid. 1624, Miss Green.

SECY.-STENO.—COLL. EDUC., GEN. OFF. detail; refs. Address J 112, Tribune.

STENO.-SECY.—

AGE 24. RAPID. ACCURATE. 4 years with one firm; familiar all office detail; good appear.; best refs. Salary $15. Address M S 168, Tribune.

STENO.-TYP.-GEN. OFF.—UNIV. ED. EXP.; ref.; sm. sal.; part, full time. Barnes. See. 6914.

STENO.—BEGINNER; 2 YRS.' COLLEGE; neat, accurate. Address G 463, Tribune.

STENO. OR TYPIST—BEGINNER; WILL work for yr. sm. sal. Tel. Boul. 0967.

STENO.-TYPIST—H. S. EDUC.; EXPERIenced. Keystone 10272.

STENO.—LAW AND R. E.; 7 YRS.' EXP. EXC. REFS. CRAWFORD 1059.

STENO.-SWBD.-BKKPG. — 6 YRS.' EXP.; yng., cap., eff. Lake 8722. HUNTER.

STENO.—1 YR. EXP.; KNOWL. OF BKKG.; H.S. grad., amb.; desp. need pos. Laf.2622.

STENOG., A1 BOOKKEEPING, GEN. OFFICE work; 7 yrs.' exp.; refs. Newcastle 1211.

STENO.-TYPIST—EXP.; EXC. REFS.; SALARY SECONDARY. BRIARGATE 4318.

TYPIST—HOME WORK, PART TIME, REAS. rates. Stewart 3782.

TYPE, SHORTHAND, SWTCHBD., FILE, gen. office work. Keystone 4795.

TYPIST—SOME EXP.; NEAT APPEARance; $7-8 week. Pensacola 0766.

TYPIST—A-1 REF., 6 YRS. EXP.; ACCUrate, rapid. Phone Armitage 9248.

Miscellaneous.

GIRL WITH CAR WILL USE IT IN DELIVery; persons, parcels, or collections; business experience. Address J 290, Tribune.

Nurses' Registries.

NURSES—ANY CASE; SALARY REAS.; ref. Abba Registry. Longb. 4953.

SITUATIONS WANTED—FEMALE.

Bookkeepers and Clerks.

ADDING MACH. OPER. AND GEN OFFICE. Address J 517, Tribune.

BOOKKEEPER-STENOGRAPHER — DICTAphone; experienced. Nevada 2033.

BKKPR.-STENO.—A1; GOOD AT DETAIL; reasonable salary. Lake View 3313.

BKKPR.-STENO.-SECY.—OFFICE DETAILS. VARIED EXP. LAKE VIEW 6549.

BOOKKEEPER, STENO., SWITCHBOARD. General office. Rogers Park 5901.

Accountants and Auditors.

BOOKS OPENED, KEPT, AUDITS REASONable; income tax. Ardmore 10201.

Executives and Managers.

EXECUTIVE—WELL EXP. IN ALL OFFICE, credit and financial work, prefer sales promotional position. Merrimac 5064.

RENT AGT., 3 YR. EXP., H CL. APT. hot. fur.,unf.,steno.,bkpr., age 34. She. 3691.

SUPT. APT. BLDG., HOTEL OR HIGH class rmg. hse.; exp., rel. Briargate 1240.

Professions and Trades.

LADY—YG., ASSIST IN DR.'S OR PREF. dentist off.; sm. sal. Address J 275, Tribune.

Domestics and Cooks.

CHRIST. STUD. WTS. WRK.; 1-6 P. M.; sm. wages; expd. Address H 538, Tribune.

COL. WORKING GIRLS' CLUB—COOKS, laundresses, gen. maids, etc. Oak. 7314.

COOK, BAKE, SERVE—LIGHT COL., A1 exp. maid; love childrn.; shirt laund.; need wk. badly; $1.50 day, $5 wk.; ref. Vict.6816.

COOK—EXP.; HOLLAND GIRL, 29 YRS. In priv. home. Miss Jansma, 12152 S. Ann, or call Blue Island 1342.

COOK—GEN. HSEWORK; EXPRD. CHILD'S nurse; attends school 6 hours week. Days or evenings. Miss West, Franklin 4122.

COOK—INTELG. COL. HOUSEMAID. NEAT appear.; wash.; $5. Ken. 2415.

COOK—A1, SERVE, COL., EXP. HSWK.; gd. laundrs.; ref.; neat, willing. Vic. 4892.

COOK—EXP. COL. MAID; LAUND., HSWK., care children, serve; $5-$7. Vict. 6103.

COOK—NEAT COL. GIRL; ALL AROUND exp. worker; ref.; $5-$6. Atlantic 2343.

COOK — REFINED COL. MAID. LAUND.; must have wk.; go. stay; A1 ref. Atl.2496.

COOK, GEN. MAID—COMPETENT; EXCELlent refs.; $10. Del. 2814.

COOK—HIGH CL. COL. MAID; NEAT, HARD worker; clean, wash; go. stay. Drex. 4232.

GIRL—EXPERIENCED IN BAKERY. CALL AVENUE 7997.

HSKPR.—MOTHERLESS HOME OR PRACtical nursing by graduate nurse; American; age 39. Address J 269, Tribune.

HSWK., COOK—LIKES CHILDREN; GERman-Amer.; 22; 3 years experience; best refs.; go or stay. Miss Lenz, Diversey 5843.

MAID—NEAT COL.; HALF OR ALL, BY week; exp. refs. Normal 0915.

SECOND OR NURSE MAID—SWEDISH; EXP. plain cooking; ref. Cedarcrest 4297.

YOUNG GIRL—WANTS TO DO HOUSEWORK and be company for elderly lady. Will go anywhere. Address J 52, Tribune.

Housekeepers and Caretakers.

WOMAN—REFINED 53, GOOD COOK OR take chge. infant; Elmhurst 461M. Louise.

Dressmakers and Seamstresses.

CURTAINS 25C PR.; SHIRTS, 10C; BUNdle wash taken in; drying out. Div. 0901.

DRESSMAKER — DRESS A DAY, $2.50, also child'n's, your, or my home. Nev.0726.

WANTED—MALE HELP.

The Tribune does not knowingly accept in this classification advertisements which require an investment of money or which misrepresent the form of compensation. Report any violation of this rule or any requests for a cash bond or deposit not stated in the advertisement to the Classified Advertising Department, Superior 0100, Local 328. (For complaints only.)

Stores and Offices.

MAN—28; EXCEPT. REC.; MRD.; GEN. OF. credits, sales. Address J 361, Tribune.

Professions and Trades.

CARVER COCOA PRESS OPERATOR—MUST be experienced. Apply 209 E. Grand-av.

HAT RENOVATOR, EXP.; FELT, STRAW. Hat Clean. Dept., Goldblatt's, Linc.-Belmont.

PAINTERS, CARPENTERS — IN EXCH. for rm. and brd. Address M X 80, Tribune.

PHOTO ENGRAVER—PRINTER AND ETCHer, on comm. Address M Y 213, Tribune.

THE TRIBUNE OFFERS SPECIAL LOW rates to persons who advertise for positions. For further information and assistance in writing an advertisement stop at the Want Ad Office, Madison and Dearborn-sts.

Pharmacists.

PHARMACIST — REG. ROOM 401, 6 N. Clark-st., Ashland Co. Hours 10 to 7.

Clubs, Hotels, and Restaurants.

CHEF—ALSO COMBINATION FRY COOK and dishwasher, for small kitchen; exper. and salary. Address J 362, Tribune.

Salesmen, Solicitors, Etc.

A PROGRESSIVE IDEA.

Are you a salesman? Can you conduct a peppy conversation on a subject that you cannot help but feel enthusiastic about? Then we want to see you. Whom to see will not be your problem. We have been in business for over 50 successive and successful years and have thousands of satisfied customers. If you qualify you will be paid from the start a drawing account and commission. Apply from 9 to 11:30 a. m. Mr. Jacobs, 834 W. 63d-st. Mr. Zuber, 3320 Lincoln-av.

AT ONCE.

Three intelligent neat appearing men who desire a permanent connection with national organization; must be willing to work 8 hours a day and start on our terms. This means about $40 a week to start. If you mean business apply Employment Manager, ROOM 618, 203 N. WABASH-AV.

A MAN,

mechanically inclined; must be neat, honest, and willing to work hard for promotion. Apply 10 a. m. only. L. FISH FURNITURE COMPANY, 66 E. South Water-st.

A NATIONAL COLLECTION AGENCY WTS. 2 exp. solicitors; best rates; com. daily. 14th fl., 173 W. Madison, Chicago.

AGGRESSIVE SALESMEN.

Men or women. Sales forces for [4] new rapid fire profit producers being organized this week. Call for interview. Direct Sales Mart, La Salle Wacker Bldg.

AGGRESSIVE MEN—3,

to call on doctors and hospitals. Can earn $50 per wk. Rm. 826, 188 W. Randolph.

ATTENTION—SELL SOCKS; 85C. DOZ. UP. Shirts, ties, ladies' hosiery. Credit given. CERTIFIED SILK HOSIERY, 20 N. WELLS.

AUTOMOBILE SALESMEN—BY A DE SOTO-Plymouth Dealer. I don't want has-beens. I want salesmen that are willing workers and producers. See Mr. Knight, Tom Harrigan, Inc., 442 Madison, Oak Park.

CHEMICAL SALESMAN—EXP. SELLING schls., inst., ind., etc.; midw. territory; have car; age 27; gd. ref. Address J 515, Tribune.

COMMONWEALTH EDISON COMPANY

Has openings in several sales divisions. Neat appearing young men with satisfactory references will be trained for positions according to previous experience or qualifications. See Mr. Schutze, Room 1035, 125 S. Clark-st., 9 to 11 A. M. only.

EARN $2 TO $5 DAILY—Sell food products on new premium plan; low prices; no deposit or exp. nec.; sal. to cover expenses while train. 1924 W. Madison.

EARN $35-$40 WK. SELLING INEXPENsive article every one needs; sells on sight. Exp. unnec. Rm. 727, 11 S. La Salle.

EARN $5 TODAY. CALL EARLY. 28 E. Jackson, 3d fl. 6443 Sheridan, R. 3, 3d fl.

Experienced Salesmen

for territories in La Grange, Wheaton, Wilmette, and one in Chicago. This is an opportunity with bright prospects for advancement. The present openings require long hours and hard work. See Mr. Barton, CHICAGO MOTOR CLUB, 66 E. South Water-st.

EXP. MAGAZINE MEN FOR CITY AND suburbs. New dept. just opening. Good proposition for crew manager with car. See Mr. Hinman, 508 S. Dearborn. Suite 1135.

FASTEST SELLING ITEM IN THE COUNtry; 300% profit. R. 506, 337 W. Madison.

JEWELRY MFR. HAS OPENING FOR GOLD buyer. No exp. nec.; earnings $35 week up. A. QUINT & CO., 5 N. Wabash-av.

MEN—

NATIONAL ORGANIZATION OFFERS a permanent connection to three men as district managers, who have had exp. hiring and training salesmen, who have earned upward of $5,000 yr. Must finance self short time. Positions paying from $100-$200 weekly. Give full details. Phone number 1st letter. Address M Y 336, Tribune.

MEN OR WOMEN CAN MAKE QUICK money. The fastest selling household item on the market. 526, 221 N. La Salle.

MEN—DO YOU WANT $10 A DAY? 5 MINutes will convince you. Want only live wires. Rm. 810, 72 W. Washington.

MEN—SOUTH SIDE AGENCY—40 YR. OLD brewery wants men to solicit home sale of beer. Monday a. m., 1540 E. 83d-st.

MEN—2, TO DELIVER AND TAKE ORDERS for fresh eggs. 4017 W. Kammerling.

Old, Nationally Known Corp.

will employ 4 city men, 5 men travel; men qualifying for city positions guaranteed $35 per week; country, $55 weekly. U. S. N. A. CO., 3408 S. Michigan-av.

PRINTING SALESMEN—TO SELL "LOWest priced illustrated circulars" to meat markets. Repeat bus. 542 S.Dearborn,R.1116.

SALESMAN—NEW YORK LIFE INS. CO. has opening for high class salesman or one wishing to become such. See Mr. Mackay or Mr. Jackman, 1 N. La Salle-st., Suite 500.

SALESMEN—BY OLD EST. CO. SELL EXclusive food products, stores and jobbers. Chgo. and suburbs. Will also cons. side line men. Rm. 508, 111 W. Jackson.

[illegible]—STEADY PAY WITH GOOD future. Chicago and surrounding territory. 900, 6 N. Clark-st.

WANTED—MALE HELP.

Salesmen, Solicitors, Etc.

SALESMEN—LIVE WIRES,

To travel or work in city and surroundings. TRANSPORTATION PAID. GOOD PAY. Experience unnecessary. Not house to house or magazines. DON'T MISS THIS OPPORTUNITY. Call 3 to 3:10 p. m. TODAY ONLY. DO NOT CALL BEFORE NOR AFTER TIME SPECIFIED. 1246 Roosevelt-rd., 2d Floor.

SALESMEN-AGENTS—BIGGEST JIG SAW seller on the market. Retails for 10 cents in beautiful boxes, not envelopes; 100% profit to retailer. References required. NO PEDDLERS. Apply Room 1207, 185 N. Wabash-av., 1 to 4 p. m. See Mr. Singleton.

SALESMEN—TO WORK UP ROUTES. FAST selling meat specialty, strictly commission. Exp. preferred but not necessary. Address M Y 502, Tribune.

SALESMEN — SOLICIT NEW ACCOUNTS. Illinois tax law has created demand; com. Mr. Hogan, 443 S. Dearborn.

SALESMEN AND WOMEN—BIG COMM.; exp. unnec.; full cosmetic line. Apply in person. Thayer Sales Co., 1130 S. Wabash.

SALESMN.—SELL BEER; WE GUARANTEE delivery. Room 815, 20 W.Jackson-blvd.

SOLICITORS—CLEANING; A1 PROP. CUT Rate Cleaners, 2643 W. 63d. Mon., 8:30.

SPECIALTY SALESMAN—WITH CAR TO call on Hdwe. trade in Ills., Wis., Ind., Mich., to sell fast moving article; drawing acct. against comm. Address J 158, Tribune.

SPECIALTY AND REFERENCE BOOK Salesmen on Collier's new national encyclopedia to follow letters to prospects. 508 S. Dearborn, 11th Floor.

TAILORING SALESMEN — DESIRING TO sell quality, to measure guar. clothes. New low price. Kaufman, 509 S. Franklin-st.

3 YOUNG MEN

living on South or near South Side, over 21 and of neat appearance, for sales work with large Public Utility Co. Men selected will receive special training. Apply today, 9-11 a. m. only. Rm. 251, 140 S. Dearborn.

Agents.

BLADES, TOILETRIES, NECESSITIES. NEW daring sacrifice prices startle world. Free catalog. Call now. Mills Sales, 37 S. Wells.

AGENTS — BIG PROFITS SELL JIG-SAW puzzles, razor blades, needle bks., household spec. Hagn Co., 223 W. Madison-st.

MEN—FOR FAST SELLING ITEM; MONEY maker; big demand. Call 9 to 4. 4639 Magnolia-av.

MEN—BIG PROFITS SELLING HAND TAIlored men's neckwear wholesale price direct from maker. Rm. 930, 64 E. Lake.

JIGSAW PUZZ., RAZOR BLADES, NEEDLE bks., etc.; big prof. S. Ross, 200 W.Adams.

AGENTS — FLEXIBLE POCKET STEEL rule; all cities. Cynovelty, 167 N. Wells.

Miscellaneous.

MEN.

WE HAVE GOOD IMMEDIATE POSITIONS FOR A LIMITED FEW MEN WHO ARE QUALIFIED TO LEARN HOW TO DO OUR BUSINESS SUCCESSFULLY. THESE POSITIONS ARE PERMANENT.

These positions are genuine opportunities at high earnings for those who can do this kind of work successfully. As you will note from the information given below our successful men are paid $4,000.00 up to $10,000.00 per year or more. These men make this money regularly. There are no off-seasons. These incomes in cash are just as certain and stable as any business or professional positions possibly can be.

For instance, one man who has never earned over $40.00 per week, started in one of our Chicago branches nearly 5 years ago, has been earning a good income every year with us. Last year he made over $4,300.00, and for his last week reported this man earned $115.00. That same week, a former merchant [who earned $4,945.00 with us last year] earned $140.00; a former railroad clerk, C. R. Sweeney made $90.00; O. R. Buford, with but 6 months' experience in this work, made $135.00; N. Nyman, formerly a bond salesman, earned $68.00; V. Cerny, an experienced salesman, earned $115.00 that same week, while W. Grimm made $48.00 that week and $320.00 his first month in one of our local offices.

Such earnings, typical of what our men are making today, throughout the entire country, are made possible by the amazing salability of our product. This is an Electrolux mechanical specialty [not refrigeration] and is back up by experienced able management and many millions of dollars in resources.

We are not looking for the "smart" fellow, the "clever" talker, or the so-called high-pressure artist. We are interested in the earnest, sincere man, no matter what his previous experience, or training, who is willing to follow instructions, has formed the habit of doing a real day's work as a matter of course and not as a matter of exception.

Those who are inexperienced in specialty sales work must take the necessary time to learn and acquire skill. During this time, they must be willing and satisfied to get along on nominal earnings, $125-$200 per month, if necessary. We cannot tell you how long it will take you to do this—whether one month or six months, but we do know that if you have the qualifications to satisfy our requirements, you can, with reasonable study, practice, good character and diligence, be genuinely assured of making a success which will afford you the higher earnings.

Some men learn this work more quickly than others. For example, B. Margerum earned only $270.00 for his first 10 weeks but made $70.00 the following week reported. A former insurance agent, A. Shrimpton, averaged over $65.00 per week his first three weeks, and earned $135.00 the next week, while another new man, a former carpenter, averaged $40.00 per week at first and then $45.00 weekly while learning.

We have several opportunities for trustworthy, ambitious men who can learn how to qualify for similar earnings in our various Chicago offices. The company is now in its greatest success, 1932 was our third consecutive record sales year.

If you feel you can qualify, and if you really would appreciate the opportunity this position offers, call for personal interview with a company executive, Monday morning, 9 to 1, in Parlor B, Morrison Hotel.

WE HAVE OPENING

for 3 ambitious young men, 21-35 yrs. of age, to write orders for large Public Service Co. These positions are permanent with opp. to advance; no selling exp. necessary. Apply today, 9-11 a. m. only. Rm. 251, 140 S. Dearborn. Mr. Prussing.

YOUNG MEN.

Some high school or college education; about 19 or 22 yrs.; to travel Ohio, New York, New England, and return; securing publishers' circulation. Pay starts at once. Steady employment. Apply in person before 1 p. m. Mr. Brewer, Sheridan Plaza Hotel.

$25 WEEK

av. to men we select of neat appear., ambitious. Apply today only promptly at 10 A. M. OR 2 P. M. STRAND STANDARD, 2631 W. Chicago-av.

A MAN.

Chicago dist. has position for industrious, reliable man. Permanent position with assured future for capable man. Apply 9:30-12, Room 704, 512 N. Michigan-av.

THE J. R. WATKINS CO. HAS OPENINGS on routes of over 800 consumers that have steadily been worked the past 10 years, for neat appearing married men over 25. Apply at once, 810 W. 76th-st., 2 doors west of Halsted, and 2600 N. Western-av.

MEN—STEADY EMPLOYMENT FOR 3 NEAT looking willing workers satisfied with small starting wages. Chance for advance. Apply after 1 p. m. C. W. THOMPSON, 3166 Lincoln-av.

WE CAN PUT YOU TO WORK IMMEDIately on a guaranteed sal. and bonus which will net you $22.50-$35 weekly. No exp. Steady. R. 328, 6250 S. Halsted; R. 628, 2400 W. Madison; R. 448, 4013 Milwaukee.

MAKE QUICK MONEY SELLING FOOD products; low prices; every woman buys; pay daily; we train you; no investment. Davis, Room 300, 564 W. Randolph; 725 S. Cicero-av., 1110 W. 63d-st., 2021 Powell av.

INTELLIGENT ROUTE MAN

Must speak foreign language; experienced. American Laundry, 925 S. California-av.

MAN—YOUNG, 19, NEAT AND INTELLIgent; work and travel with sales manager. Apply 6724 Stony Island-av., Rm. 406, any morning this week, 7:30 to 8 a. m.

MAN — SPLENDID OPPORTUNITY FOR neat appearing young man; steady work; fair wages to start. Apply after 1 p. m. J. C. CORONA, 425 S. Cicero-av.

MEN—WILL EMPLOY 7 WHO CAN START to work immed.; can make about 40c per hr.; must be neat and furnish ref. Mr. Stratton, after 9 a. m., Rm. 820, 203 N. Wabash.

WILL EMPLOY 8 MEN—NEAT APPEARing; permanent work; about $2.50 a day while learning. After 9 a. m. Mon. Rm. 706 Old Dearborn Bank Bldg., Lake-Wabash.

5 YOUNG MEN, 18 TO 25 YEARS OLD, TO work in order department. Steady work, rapid advancement. Must be of neat appearance. Rm. 408, 205 W. Wacker-dr.

YOUNG MEN 18 TO 20 YEARS; HIGH school graduates. Must be neat appearing and hustling type. Salary to start. 9 to 11 a. m., rm. 2402, 201 N. Wells Building.

MEN—3—SATISFIED WITH $3-$4 A DAY earnings. Retail sales exp. helpful but not necessary. Neat. References. Apply 2-5 3959 Lincoln-av., Room 507.

MEN—2, FOR SERVICE WORK; MUST BE neat and have fair educ.; refs. req. Apply 2 to 5. 1 N. Crawford-av., Rm. 230.

WANTED—2 MEN, RETAIL SELLING, EXperience pref. Refs. req. Apply 2-4, 841 E. 63d-st. Suite 219. Rm. 4.

EX-DEBIT MEN, EXPD. ON COLORED debits; bonafide leads furn.; high comm. Mon. 8:30 to 10 a. m., R. 323, 417 E. 47th.

MAN—YOUNG—STEADY WORK; NO EXP. nec.; small wages to start; must look neat after 1 p. m. W. Martin, 357 W. 63d-st.

YOUNG MEN—2, 19-25; AT ONCE; MUST be neat appearing. Apply promptly 8 a. m. Room 704, 326 W. Madison.

MEN—3, WITH CARS, FOR DELIVERY OF coffee and tea; can make from $3 to $5 per day. Address M Y 582, Tribune.

MAN—MARRIED PREF., OVER 21, WITH local references; must apply in person 9-12. R. 404, 53 W. Jackson.

SALESMEN—35-60; BEST SELLING PROP. on market. Rm. 512, 179 N. Wells-st.

MULTIGRAPH OPERATOR—STATE AGE, exp., refs. Address M Y 453, Tribune.

MEN — YOUNG SALESMEN ON TRAINS; small cash deposit req. 168 N. Canal.

COLORED MEN—2; SALARY $12 WEEK and commission. 5249 Cottage Grove.

PORTER—MUST BE EXPERIENCED; AUTO agency; $10. 6501 N. Western-av.

WANTED—MALE HELP.

Miscellaneous.

MEN

A brand new idea—a brand new deal. Money making facts will be presented that will amaze you.

Due to the unusual nature of the product an investigation by you in person will be necessary.

For the past year men have been hoodwinked and disillusioned by dressed up old ideas. We promise you a real thrill.

The company is rated in the millions of dollars. The men behind it are young and aggressive. We offer a brilliant future to the right men. Absolutely no investment. Sales experience is helpful but not essential.

If you are of good appearance, can furnish good character references, and are really serious about working for immediate money and success, applications will be considered Tuesday morning only between 9 and 12. 75 E. Wacker-drive. MATHER TOWER BLDG., RM. 1018.

MAN AND WIFE—EXPERIENCED, FOR lake cottage in North Indiana; man to do gardening yard work and help around the house; wife to act as cook and maid; if you do not need a job and won't be grateful for board and lodging only without wages, do not answer. Job will be good for about 6 months if services and disposition satisfactory. Address M X 185, Tribune.

Renting-Management Man.

Must be experienced in South Side stores and apartments; not over 35 years of age, and provide automobile; salary $125 a month and automobile allowance; state experience and qualifications. Address M P 148, Tribune.

Help Wanted with Investment.

BREWERY

wants agents with small investment, in Wisconsin, Illinois, and Indiana. Address M Y 131, Tribune.

Employment Agencies.

GENL. FOREMAN—TIN CAN ..... OPEN
PUNCH PRESS FOREMAN ..... OPEN
CHIEF INSPECTOR ..... OPEN
SPECIALTY GROC. SALESMAN $30
JR. SALESMEN [5]; SELL BEER ..... OPEN
Auditor, C. P. A. $2,400
Boy with car ..... $18 | Bus boy $9
Dishwasher ..... $8 | All around baker $20
Auto mechanic ..... $20 Body, fender man $25
Couple; Butler and cook, Room and brd. .. $50
O'SHEA EMPLOYMENT SYSTEM, 64 E. Jackson-blvd. R. 505.

WORKING FOREMAN, $225

R. R. JOB SHOP, HAMMER FORGING, IRON FABRICATIONS; A1 MACHINIST.
PAINTERS-PAPER HANGERS $25
HUSKY BOYS, SOME SHOP EXP. $8
TRIANGLE, INC., 20 EAST JACKSON.

SR. ACCT., PUB. EXP. PERM., $3,600.
SALES MANAGER; SPEC., $5,000.
Body fender man, own tools; salary open.
S-H-A-Y, 14 WEST WASHINGTON.

3 BODY FENDER AND PAINTERS $25
4 AUTO MECHANICS ..... $18-$25
CAR WASHERS, comb. firmen., greasers.
GARAGE OWNERS, 309 S. La Salle, R. 101.

HOTEL CPL. PAINTER & LINEN RM. MD., $50 & apt. dishwasher, S. O. cook, sal., op. North Side Consolidated, 1001 Leland.

COMPTROLLER—MFG. OUT OF CITY, AGE 35-40 ..... $7,500

CONSOLIDATED AGENCIES, 209 S. State.

RETAIL CREDIT, COLLN., 30-35 YR., $110; UNIV. GRAD., Collns., $100; Sr. Acct., Retail exp., $200. Glader Corp., 220 S. State.

BEST AUTO JOBS IN CITY. FLOORMEN, MECHANICS, WASHERS, GREASERS. CENTURY SERVICE, 107 W. VAN BUREN.

MECH. ENG. DESIGNER.

Collector, auto finance, college training. UNITED AGENCIES, 202 S. STATE-ST.

2 GRAD. CHEM. ENGRS., MUST HAVE OIL refinery exp., leave town, age 28-35. Am. Assn. of Engineers, 8 S. Michigan.

DOVETAILER—WOODWORK SHOP; OPEN. Royal Emp. Serv., 207, 184 W.Washington.

Employment Service.

A SUPERIOR PERSONNEL SERVICE FOR EXECUTIVES AND SALARIED MEN

For 18 years we have specialized in contacting employers in behalf of high grade men desiring positions paying salaries up to $25,000 a year. Highly confidential—Individual and effective. We invite inquiries from and consultation with responsible candidates. Now is the time to act.

H. H. HARRISON, DIRECTOR. THE NATIONAL BUSINESS BOURSE, 20 W. JACKSON. SUITE 1309.

NOW IS THE TIME FOR QUALIFIED TECH. MEN, MANAGERS, EXECUTIVES, UNIV. GRADS., SPECIALISTS to use our low partial advance cost special survey advt. campaigns, contacting BETTER POSITIONS Nationwide service. TRIANGLE INC., 20 EAST JACKSON.

TRADE SCHOOLS.

Learning Barbering by Moler's

NEW PRIVATE LESSON COURSE IS JUST PLAIN COMMON SENSE

IT'S economical in time, money, and effort.
IT is the only schooling that can still qualify you in time for A Century of Progress position.
IT enables you to earn double the cost before you could learn by the old method.

Regular course at half rates for a limited time. Earn while attending. Open day and evenings. Call, write, or phone. Moler System, 59 E. Monroe. Central 6393.

STEADY DEMAND FOR

PRECISION MACHINISTS, TOOL AND DIE MAKERS, DESIGNERS, AUTOMATIC SCREW MACH. EXPERTS. Learn on actual job work in our great shops. You can Learn and Earn. Apply days, evenings, or send for information. ALLIED SCREW MACH. CO., 524 W.Monroe.

WE WANT TO SELECT A RELIABLE young man with foresight, fair education, and mechanical inclinations, who is willing to train during spare time or evenings to qualify as INSTALLATION and SERVICE experts on all types of ELECTRIC REFRIGERATORS. Prefer man now employed. Write fully, giving age, present occupation. UTILITIES INST., 404 N. Wells-st.

TRADES THAT PAY.

Learn auto mechanics, refrigeration, welding, electricity or aviation and qualify for better jobs. See our 7 floors of shops. Call or write. Greer College, 2026 S. Wabash.

DO YOU WANT BIG PAY AND AN EASY job? For $15 we train you as a finished professional chauffeur; guarantee your license. Place you. 5345 Cottage Grove-av.

LEARN AUTOS, MECH., IGN., BODY, FENders; practical training; free employ. help. FEDERAL AUTO ENG., 2040 Washington-bl.

LEARN ELECTRICITY, RADIO, TELEVIsion at Coyne Elec. Schl., 512 S. Paulina.

RADIO—DAY AND EVENING CLASSES. R C A Inst., Inc., 1154 Merchandise Mart.

WANTED—FEMALE HELP.

Stores and Offices.

SALESLADY — EXPERIENCED SELLING and altering, for dress shop. Call between 7 and 8 p. m., 1455½ Devon-av.

STENO.-SWITCHBOARD — EXP. FOR S. S. dept. store; state age, exp. and sal. expected. Address M K 591, Tribune.

WOMAN — PLEASANT AND COURTEOUS in serving customers; experience preferred, but not necessary; must be over 27 years; permanent position, with good pay. Apply Monday, 9-2, Room 923 Republic Bldg.

Factory and Trades.

BEAUTY OPERATORS — MUST MARCEL, finger wave, manicure. Experts. N. Side, Oak Pk., Loop. Apply 11 E. Austin, 7th fl.

BEAUTY OP. — 3; PERM. WAV., ALL around; over 5 yrs.' exp. 1627 Belmont-av.

FINGER WAVR. AND PERM. WAVR.; STY. position. 39 S. State. Room 1204.

GIRL—EXPD., FOR TOP LABELING MACH. and covering mach. Craw. 0548.

LICENSED BEAUTY CULTURIST — ALL around, manicurist. 162 N. State, R. 1501.

MILLINERY MAKERS

Must be experienced on Turbans.
EMPIRE HAT WORKS, INC.
65 E. South Water-st.

MILLINERY APPRENTICES—Handy with needle. FLO-LILL, INC. 65 E. South Water-st., 10th floor.

MILLINERY MAKERS — EXPERIENCED only; plenty of work. Janet Hats, Inc., 56 E. Randolph, room 403.

MILLINERY TRIMMERS AND MAKERS—Exper. only. Come ready for work. Large orders. 65 E. Randolph-st., 3d floor.

MILLINERY MAKERS—EXPD. ONLY. Gloria Hats, Inc., 56 E. Randolph, R. 612.

MILLINERY MAKERS—EXPD. ONLY. Open Sunday. 30 E. Randolph, Rm. 219.

OPERATORS—PIPING, SINGLE NEEDLE; experienced on wash dresses; steady work, good pay; ideal working conditions; free coffee. Apply 711 W. Lake-st., 6th floor.

Household Help.

COUPLE—WHITE, COOK, CHAUFR., BUTler; only replies giving exper., references will be considered; will pay $50 mo. to begin. Address M S 368, Tribune.

GIRL — GENTILE; HOUSEWORK; ROOM, board, and $2 week to start; no children. LARMAN, 2823 Congress.

GIRL—EMPLOYED PART TIME LIGHT hswk.; also eves. in exch. rm., board; good home. Buck. 6710.

GIRL—SOME HSWK., BABY CLOTHES; $2. rm., brd. 7015 East End-av., Apt. 301.

GIRL—WH., EXP. GEN. HSWK.; 2 CHILD. gd. home. Stern, 617 Gary-pl., nr.Broadway.

GIRL—WHT., EXP. HSWK., HELP WITH cooking and baby; ref.; stay; $5. Gra.1060.

GIRL — WHITE, GENERAL HOUSEWORK. MRS. SIMON, 7007 S. GREEN-ST.

GIRL—WHITE; GEN. HSWK.; NICE HOME; stay nights. Green, 7928; Clyde. Sag. 7085.

GIRL—WHITE; HSEWORK.; GD. HOME. $2 wk. Berg, 3210 Berwyn-av. Jun. 5666.

GIRL—WHITE, GENERAL HSEWK.; REFS.; 2 adults, 1 child. Longbeach 6769.

WANTED—FEMALE HELP.

Household Help.

GIRL—WHT., BETW. 18 AND 30; MUST like children; stay nights. Sunny. 9372.

GIRL—OVER 20; HOUSEWORK; STAY. Gerson, 3959 W. 16th-st.

GIRL—WHT., GEN. HSWK.; EXP.; STAY; refs. neces. Rubenstein, 4907 N. Albany.

MAID—WHITE, 20 TO 30 YEARS. BECKER, 1334 INDEPENDENCE-BLVD.

MAID—WH., EXP., CARING FOR 21 MOS. baby; gen. work; stay; $5. 1340 Greenleaf.

THE TRIBUNE OFFERS SPECIAL LOW rates to persons advertising for positions. For further information and assistance in writing an advertisement stop at the Want Ad Office, Madison and Dearborn-sts.

WOMAN—MID. AGED; COMPAN'N; HOME more than wages; plain cook. Div. 8484.

Clubs, Hotels, and Restaurants.

SODA GIRL—LIGHT LUNCHEON COOK; neat, attractive, thoroughly exp., for drug store. 1752 Ogden-av., corner Jackson-blvd.

Saleswomen.

A STEADY CASH INCOME—Sell popular priced full fashioned hosiery, full or spare time; credit extended; your own hosiery free; out of town write. CERTIFIED SILK HOSIERY, 20 N. WELLS.

ASST. MANAGER—DE CODY CORSET CO. 1100 Mallers Bldg., 5 S. Wabash-av.

CLIMALENE, REX, PUROX SALESWOMEN; 6c. comm.—10c seller. 1344 Roosevelt.

DAGUERRE STUDIO — 20 YEARS AT 218 S. Wabash, wants agents to sell beautiful miniatures; very low price. Call 9-11 a. m.

EARN $2 TO $5 DAILY—Sell food products on new premium plan. Low prices; no deposit or exp. nec. Sal. to cover expenses while train. 1924 W. Madison.

LADIES—40; FOR SOUTH SIDE; SPECIAL outside sales work; protected territory; close to home; full or part time. Give phone number if you have one. Address A N 292, Tribune.

LADIES WANTED TO SELL HOSIERY, lingerie at cut rate prices; part time permitted. Credit extended. Your own hose free. ROYAL CROWN, 227 W. WASHINGTON.

SALESWOMEN—EXPERIENCED TO CONtact retail trade; biggest Jig Saw seller on the market; retails for 10 cents in beautiful boxes, not envelopes; 100% profit to retailer; references required; NO PEDDLERS. Apply room 1207, 185 N. Wabash-av. Mr. Singleton, 1 to 4 p. m.

SALESLADIES—HOUSE TO HOUSE; 100% profit; every lady a prospect. Call 8 to 10 a. m. any day. 3621 N. Kedvale.

SELL FINEST 48 GAUGE SILK HOSE, LOW prices. Gloria Mills, R. 408, 105 W. Monroe.

WOMEN-MEN—HOUSE TO HSE. CANVASing; beer, by the case. Apply 6250 Harper-av., apt. 218. Hyde Park 5003.

25 ALERT SALESPEOPLE.

To sell the most interesting Century of Progress Souvenir. Real money making opportunity. R. 1332, 209 S. State-st.

Agents.

FULL LINE HOUSEHOLD NECESSITIES; good market; 200% profit; 50c gift free to each agent selected; also men wanted. Four Star Products Co., 807 E. 63d-st.

Miscellaneous.

5 South Side Women

willing to work 3 hours daily and satisfied to earn about $10 weekly. Temporary work. Apply 8:30 to 12, Mon. or Tues.

Suite 628, Hyde Park Kenwood Bank Bldg., OR 951 W. 35TH-ST.

CAN USE 3 NEAT APPEARING YOUNG ladies; special sales work; about $3 daily to start. Apply 1:30 to 4 p. m., Rm. 706 Old Dearborn Bank Bldg., Lake and Wabash, Monday and Tuesday.

LADIES—3, YOUNG, STEADY WORK, FAIR wages at start. Apply nearest branch after 1 p. m. Johnson Co., 3166 Lincoln-av.; 257 W. 63d-st.; 425 S. Cicero-av.

WOMAN—PAST 30, FOR SEMI-PROFESsional work; start immed.; no exp. nec. Sup. 8262.

GIRL—YOUNG, TO WORK PART TIME for room and board. Butterfield 2520.

A LIVE DEAL, REQUIRES SECURITY, book, membersh. exp. 162 N.State, R.1501.

GIRL—WHT., CARE CHILDREN PART TIME exch. rm., brd. 1528 Pratt, Apt. 410.

Employment Agencies.

STENO.-SECY., ATTR.; COLLEGE $125
Bkpr.-acct., lite steno.; lp. $110
Switchbd.-steno.; ex. appear.; lp. $85
Legal steno.; half days; lp. $50
Bohemian cook; 6 days ..... $65, m.
Steam table girls; some fount. ..... $45, m.
Paper box covering mach. opr. $65
Fountain waitresses; attr. ..... $50, m.
Excel. light hswk. openings ..... $25-$35, r.b.
O'SHEA EMPLOYMENT SYSTEM, 64 E. Jackson-blvd. Room 507.

STENOGRAPHER WITH PERSONALITY, LOOP; HRS. 9-5; AGE 20-25; $80.
SORTER, LDRY., $15. SHIRT IRONER, $15.
BEAUTICIAN; 3 YRS. EXP., $20.
REALISTIC PERM. WAVE, OPER. $18.
WAITRESSES; SODA GIRLS, $8-$12.
GIRLS; GENL. HSWK., $5-$10.
S-H-A-Y, 14 WEST WASHINGTON.

STENO., F. C. BKKPR., ATTRAC. $65
STENO., COMPT., BKKPR., NEAT $65
STENO., LEGAL EXP., UNIV. GIRL $75
BEAUTY OPER., FINGER WAVER $70
Waitresses ..... $10 Housework .. $6, r. b.
Fountain girls ..... $15 Cooks $24
Dishwashers ..... $10 Counter girls $12
TRIANGLE INC., 20 E. JACKSON.

BKKPR.-STENO.—R. E., LOOP, $20; HOTEL Mds., white and col., $30-$50; Hse. Mds., lt. wk., good homes, $5-$8; Bakery Sales, $12; Waitress and Soda Fountain, $12. North Side Consolidated, 1001 Leland.

FRENCH PERSONNEL, 55 E. WASHINGTON.
Steno., Evanston, 20-24 yrs. $16
2 Typists, north, speedy, young $15
Dental asst., loop, neat, expd. $15
2 maids, south; home nights; ½ days ..... $6-$8

Business Woman's Exchange

Office Positions Exclusively. 105 W. Madison.

F. C. BKPR.-STEN., YG., $80; INSURANCE Agcy. Cashier, $70; Steno.-Ediphone, 4 yr. H. S., $17. GLADER, 220 S. State, R. 1208.

A NEW DEAL FOR 10 NEAT APPEARING ladies. Gd. money. No investment. Start today. Call Rm. 5, 3933 Broadway.

WAITRESSES—MOTHERS' HELPERS. Cooks ..... $15-$20 Fountain Girls ..... $12. ALL TRADES, 309 S. LA SALLE, R. 101.

NOLAN'S EMPL. SERV., 4619 BROADWAY. Cooks, bakery sales, hsemaids., waitresses.

25 HOUSEMAIDS, WHITE, $5-$12. Advance Bureau, 150 E. 63d-st.

SECY.-STENO., COLLEGE GRAD. ..... $130. HOLMES, 540 N. MICHIGAN, RM. 815.

25 GIRLS—AT ONCE; GD. HSWK. JOBS, $5-$10. North Town, 2742 Devon. Rog. 1226.

ZINSER PERSONNEL SERVICE—140 S. DEARBORN.

TRADE SCHOOLS.

GIRLS AND Ambitious Women

LEARN BEAUTY CULTURE.

Short, easy course. Big future. To a limited number of students enrolling this month for our complete course we will give a reduction of $40.

WE FURNISH ABSOLUTELY FREE A SET OF INSTRUMENTS, INSTRUMENT CASE—TEXTBOOKS and All Cosmetics for Use in Class. Free employment bureau. Call or write for FREE 35 Page Booklet. No obligation. Day and evening classes now forming.

Marinello System

National School of Cosmeticians, Inc., 108 NORTH STATE-ST. STATE 5057.

NOW

Chicago's Finest School.

$2.00

down, $3 wkly. Complete course in modern Beauty Culture covering all subjects. Fully accredited. Live models. Latest methods. Shortest possible time. FREE tools. Day or evening classes. Positions.

COMPLETE MANICURING COURSE, including equipment—SPECIAL, $15.

MIDWEST BEAUTY COLLEGE, LTD.,

BERTHA MILL McCLAIN, Prin. 5 North Wabash, Kesner Bldg., 7th floor.

SECRETARIAL COURSE ½ PRICE NOW—3 to 5 mos.; complete, $75. Stenographic course, $49. Comptometry, 20-40 days, $25 for $50 course. Typing, Switchbd., Cashiering, Filing reduced. Big loop school. The old original Chicago Business College. Day and eve., both sexes. 190 N. State. Fra. 4122.

MODELS—INEXP.

START TRAINING FOR WORLD'S FAIR. Large demand for all sizes. Fashion shows, comm. photos. Day or eve. class. Free placement. Mallor-Friel, 721 N. Mich., Del. 2465.

SWITCHBOARD OR CASHIERING—7 DAYS fits you for steady pos. $15-$18 week. Shorthand, Typing, Comptometry, Short courses; low rates. Positions furnished. Natl. Business Inst., 427 Diversey. Div. 5840.

BEAUTY CULTURE — THE BEST AND most thorough instruction at lowest cost. GERTRUDE HALE SCHOOL, 30 N. Dearborn-st. 3d floor.

LEARN BEAUTY CULTURE IN THE largest and best eqpd. school on the south side; $2 dn., $3 wkly. Tools free. State accrd. Selan System, 1547 W. 63d-st. Hem. 5702.

LEARN SCIENTIFIC SWEDISH MASSAGE—Low cost course. Day or evening classes. NATIONAL COLLEGE, 20 N. Ashland-blvd. Seeley 6940.

AMERICAN SCHOOL OF BEAUTY CULture will train you best. Earn while learning. Prof. tools FREE. Easy terms. Low tuition. 159 N. State, 8th floor. Dear. 6627.

SWITCHBOARD-TYPISTS NOW WANTED by World's Fair offices, hotels, stores. Prepare quickly. Positions furnished. Visit 921 Marshall Field Annex, 24 N. Wabash-av.

THOROUGH TRAINING IN ALL BRANCHES of beauty culture; complete $50. Nina Parker Sys., 14 W. Washington, 3d floor.

SPEEDWRITING — THE WONDER SHORThand, 8 short weeks; very low cost; easy to learn. Chi.Bus.Col., 190 N.State, Fra. 4122.

BECOME MEDICAL SECY. OR DR.'S ASST. Nightingale Schl., 116 S. Mich. Ran. 9302.

GIRLS WTD. TO LEARN AND EARN. Winthrop Schl. of Nursing, 159 N. State.

DOCTOR'S ASSISTANT, SECRETARY AND receptionist. Address A H 414, Tribune.

SWITCHBOARD—SPEC. 6 LESSONS, $1.25; filing course, $5. Voss, 6 N. Mich. Sta. 3083.

TRADE SCHOOLS

BURNHAM

School of Beauty Culture.

Largest, oldest school in America. Tremendous reduction in down payment.

DAY AND EVENING CLASSES.

YOU CAN ACTUALLY EARN WHILE LEARNING.

Women losing positions because married are finding that a few weeks at Burnham's gives them better paying positions where marriage is not a disadvantage.

ALL TOOLS FREE.

FREE EMPLOYMENT SERVICE.

Unbelievable easy terms now. See us about the plan which particularly fits your requirements.

Call at once or write for free booklet.

E. BURNHAM (Desk 498),
138 N. STATE. RANDOLPH 3355.

Learning Beauty Culture by Moler's

NEW PRIVATE LESSON COURSE IS JUST PLAIN COMMON SENSE.

BECAUSE:

IT'S economical in time, money, and effort.
IT is the only schooling that can still qualify you in time for a Century of Progress position.
IT enables you to earn double the cost before you could learn by the old method.

Regular course at half rates for a limited time. Earn while attending. Open day and evening. Call, mail the coupon, or phone.

NAME ....
STREET ....
CITY .... STATE ....

MOLER SYSTEM,
59 EAST MONROE-ST. AT WABASH.
CENTRAL 6393. CHICAGO, ILL.

THE Chicago Hairdressing Academy offers an exceptionally complete and thorough course in Hairdressing and Beauty Culture. For complete information, write or call 64 W. RANDOLPH-ST. STATE 5887.

DRESSMAKING—MILLINERY SCHOOLS.

LEARN PROF. DRESSMKG., DESIGN., $30. Montague School 120 S. State. Dear. 3656.

LEARN DRESS DESIGNING, MILLINERY. Free bklt. Master College, 339 S. Wabash.

PEACOCK SCHOOL OF PROFESSIONAL Millinery Course $30. 1112 Stevens Bldg.

$100.00 Reward

will be paid by The Tribune for information leading to the arrest and conviction of any one obtaining money fraudulently through Want Ads published in its columns.

LOST AND FOUND.

TO FINDERS.

If you have found a cat or a dog, a pocketbook, jewelry, or fur, and cannot locate the owner through the "Lost and Found" advertisements in The Tribune call and go through the "Lost and Found" index at the PUBLIC SERVICE OFFICE, 1 South Dearborn-st.

TO LOSERS.

If you are listed in the telephone directory you can charge an advertisement of your lost article by telephoning Miss Miller of The Tribune ad taking department, Superior 0100. Your advertisement receives the benefit of free listing in The Tribune Public Service Office mentioned above for a period of two months. This service facilitates the recovery of lost articles advertised.

CANARY—LOST—YELLOW, 1 BLK. EYE, AT 5000 East End-av. Reward. Midway 4649.

CLIP—LOST—DIAMOND BAGUETTE ON E. Division-st. Rew. Ph. Lincoln 0864.

DOG—LOST—TOY BULL; RIGHT FRONT leg broken; on Argyle nr. Broadway. Reward. Call Sunnyside 6533.

DOG—LOST—HEAVY GERMAN POLICE, male, vic. 78th-Clyde; rewd. Saginaw 2711.

DOG—LOST—SABLE PEKINGESE, LATE Sun. aft., on Cedar-st.; rewd. Delaw. 0890.

DOG—LOST—MARCH 1, BROWN CURLEY poodle. Hairy face. Childs pet. Sunny. 5230.

DOG—LOST—CHOW; BURNT ORANGE; has brass stud harness; rew. Del. 3941.

IRISH SETTER—LOST—FEMALE, OAK Park; lib. reward. Phone Euclid 3827-R.

PURSE—LOST—UPTOWN THEATER, SAT.; return contents, keep money. Edg. 6922.

RENT RECEIPT BOOK LOST WITH TENants' ledger cards. Call Dearborn 0044.

RUG—LOST—KARISTAN, FROM MOVING van, 8124 Maryland; lib. rew. Stew. 7706.

SUITCASE—LOST—BRWN. ON HARRISON; prop. of an invalid. Rew. Mans. 3188.

TIRE—FOUND—LARGE, ON ELSTON. OWNer call at 1510 Cornelia, aft. 8 p. m.

PERSONAL.

NOT RESPONSIBLE FOR ANY DEBTS contracted by any one but myself. RAYMOND FOLEY.

ON AND AFTER THIS DATE, NOT REsponsible for any debts contracted by any one but myself. EMIL M. PETERSOHN.

WILL NOT BE RESPONSIBLE FOR ANY debts contracted by anyone but myself. W. J. ANKER, South Holland, Ill.

NOT RESPONSIBLE FOR ANY DEBTS CONtracted by any one other than myself. J. ROUBINEK.

CALL FOR NASH COUPE, MOTOR NO. 133250, serial No. R133309, in 5 days or it will be sold for chgs. Hamlin Pk. Garage.

BONDHOLDERS—SUZANNE APTS., 6101 N. Claremont-av., call owner. Important. Rogers Park 4502.

JAMES SPENCER: PLEASE COME HOME. Everything forgiven. HILDA.

TRAVEL OPPORTUNITIES.

Both readers and advertisers are urged to exercise caution in arranging automobile transportation with other individuals. References should be carefully investigated.

CALIF. DEAL'R WANTS RESP. PER. DELV. new cars; pay own gas. Pla. 6300. Gunn.

BUSINESS PERSONALS.

$ Cash for Hidden Treasure $

Highest prices for old gold, silver, platinum, broken or discarded jewelry, watches, rings, chains, gold teeth, eyeglasses, etc. Mail or bring in. Satisfaction guaranteed. MARTIN REFINING COMPANY 55 E. Washington, Rm. 1218. Dearborn 3394.

U. S. WANTS GOLD

ALWAYS FAIR CASH VALUE PAID FOR old gold, silver, platinum, dental crowns. U. S. Smelting Works (The Old Reliable), 39 S. State-st., corner Monroe, 4th Floor.

SHAMPOO, FINGER WAVE AND MANIcure, 35c. Free manicure daily when taken with Free Marcel or any paid work. Free trim Wednesday. Perm. wave complete $1. MIDWEST BEAUTY COLLEGE, LTD. 5 N. Wabash, 7th floor. Ran. 9221.

THIS AD AND $1 IS GOOD FOR A $3 steam oil permanent, free trim and set. RUTH'S, 202 S. State, 6206 W. 22d, 5947 Chicago. Harr. 9620. Berwyn 6408. Est. 3217.

A COMPLETE PERMANENT WAVE $1, set and shampoo free, with this ad; professional operators. Montgomery Ward & Co., 619 W. Chicago-av. Superior 6200 [T.].

MASSAGE, BATH, ELEC. TRTMT. ALSO ½ reg. rate, by advanced students, Kellberg Inst., 14 W. Washington-st. Dearborn 6984.

LADIES! ONLY $1.50 THIS WEEK FOR complete Massage—Dr. Holme's Vapor Bath. Winthrop School, Phone Franklin 2849.

MARCEL AND FINGER WAVE FREE every day and Wed. and Fri. evenings. Expert supervision. 140 N. State-st., 5th floor.

PERSONAL—FREE REMOVAL OF SUPERfluous hair and moles by electrolysis. Phone for appt. MARINELLO, State 5057.

FREE HAIRCUT OR MARCEL. NO OBLIG. Gertrude Hale System, 30 N. Dearborn.

RADIOS, SUPPLIES AND SERVICE.

1933 R. C. A. VICTOR, 9 TUBE SUPERheterodyne, with automatic volume control; new; regularly $99.50; now, $69.50, complete with radiotrons; old radio in trade; easy terms. LYON & HEALY, 243 S. WABASH.

SACRIFICE— NEW 1933 RADIOS, including Philco, Majestic, G. E., Crosley, Stewart-Warner, 7 tubes, $7.90 complete. 3530 IRVING PARK-BLVD.

SCOTT CUSTOM BLT. AND SIL.-MAR. ALware. Bargs. All makes, chassis, carved consoles and amp. Wells Smith, 24 N. Wells.

9 TUBE ZENITH, SPARTON, FADA, RADIola, Philco; beaut. cabs., $25, compl. 506 W. North, 4121 W. Madison, 356 E. 47th.

14 TUBE 1933 ZENITH, COST $290; OUR price, $75. 601 Washington, Hay. 3020.

RADIOS—A C OR D C AUTO SETS; 6 TUBE; $10.75, compl. 825 W. Washington-blvd.

Service, Repair, Etc.

$1—RADIO SERVICE—ANY PLACE; WORK guar. Diversey Radio. ALBANY 2896.

$1 DAY-NIGHT RADIO SERVICE; WORK guar. 6416 St. Lawrence-av. Dor. 0927.

PATENTS—PATENT ATTORNEYS.

WILL ASSIST PATENTING FINANCING invention. Sanders, 536 S. Clark.

TO RENT—ROOMS—CENTRAL.

WASHINGTON, W., 231—RMS. WITH BTH. 2 blks. w. of City Hall. Franklin 0982.

TO RENT—ROOMS—SOUTH.

BLACKSTONE, 5714 — THE HARVARD; COMP. HOTEL SERV.; $3.50 UP, $1 DAY. NR U. OF C., I. C. FREE PARKING.

BLACKSTONE, N. E. COR., 1500 E. 63D-PL. —Cln. rms., $3-5; all tr., 10 min. Cen. Prog.

DORCHESTER, 5130—GLEN EDEN HOTEL. Large rms.; tub, shwr., comp. serv.; cafe. $5.50 wk. up; I. C., bus, surf. Fair. 7700.

HARPER-AV., AT 54TH. FAIRFAX 7300. HOTEL HARPER CREST. Single, double rms., twin beds; 2 rm. suites for 2, $7 up; tub, showers; 2 blks. I. C.

HYDE PARK-BLVD. 5488—CECIL HOTEL. $3.50 up, $1 day; shrs.; I.C. Hyde P. 6565.

KENWOOD, 6026—LG. FT. RM.; TWO SGL. beds; $3.50 or $5; pri. hme. I.C.L. Thom.

KIMBARK, 6528. GREYSTONE APTS. Rms., $3 up; 1-2 rm. kits., $4-$6; I. C., L.

KINGSTON—7536, 1-2 $15-$20, LARGE LIGHT FRONT BEDROOM.

LIKE A COMPLETE CLUB. 2 pools, gyms, billiards and game rms. Near World's Fair; 9 min. to loop. Fine refurn. rms., $4-$6; dble. $2.50-$4. HYDE PARK Y. M. C. A., 1400 E. 53d. Fair. 5300.

64TH-ST., E., 1511—SMALL, SGL., FURN. slpg. rm., $2; larger, $2.50; stm.; all trns.

Hotel Rooms.

$—JACKSON PARK PLAZA—$ Attractive rooms with complete hotel serv. ONLY $4 WEEK UP. 1540 E. 65TH-PL. I. C., L., surf., bus.

PARKLAND HOTEL. 250 rooms with private baths, $5 week up. 1550 EAST 63D-ST.

MIRA-MAR HOTEL—$6 UP WKLY.; $1.50 DAY. 6218 WOODLAWN-AV. PLAZA 1100.

TO RENT—ROOMS—NORTH.

BEACON, 4701—FINE, LGE., LGT. ROOM. Eng. bsmt. in hotel; big value, $3.50 wk.

BROADWAY, 3020. BITTERSWEET 1600. Barry Broadway Hotel. Near Lincoln Park; 15 minutes to loop. $5 week, $20 month up; garage.

CEDAR-ST., E. 61—CANTERBURY HOUSE. Attractive rooms; sgle., $5 up; dbl., $6 up.

CLARK, N., 2026. MOHAWK 3460. HOTEL CLAYTON. BRAND NEW BLDG. OPP. LINCOLN PK. 300 modern rooms. Radio in each. Beauty-Rest beds; full service; 10 min. loop. $6 PER WEEK.

CLARK-ST., 1015—AT OAK. WHI. 4290. HOTEL OLYMPIC, $5 WEEK. 200 rms., priv. tub and shower in each rm. 5 min. north of loop. Free radio in every rm.

CORNELIA, 625—SUNNY FRT. RM., HSE. nr. park. Reas. All tran. Lake V. 0400.

ERIE, E., 215, FAIRFAX HALL FOR GIRLS —Nr. lp.; attr. rs., $2.50-5 wkly.; brd. opt.

OAK, E., 1—OAK BACHELOR CLUB. Newly decorated rooms, new showers; no transients. Walk to loop; $4-$5 weekly.

OAKDALE, 434—DESIR. RM., 1-2; ADJ. bath; exc. meals; $8; nr. lake, golf course.

PINE GROVE, 3603, 2D—LRG. HMLIKE frt. rm., double bed; all tr.; very reas.

RAVENSWOOD-AV., E. 4513—PLEAS. R., 1-2; brd. or lgt. hskpg.; sh. home; all tr.

SHERIDAN, 811—[CHATEAU APTS.]—FRT. r., sun par. Sgl. r. Reas. All tr. Wel. 4615.

SHERIDAN, 807, 1ST [CHATEAU APTS.]—Frt. rm., 1-2. Reas. L., surf., bus. Wel. 3180.

SHERIDAN, 4943—SINTON HOTEL. Rooms with bath, $5 up; $1 daily.

SHERIDAN, 6719—2 FRT. RMS.; 1½ BLKS. Loyola L; 2 in fam.; $3-$4; 3d apt.

SHERIDAN-RD., 4430 — COMFORTABLE large rooms, $2-$3-$4. Good transpor.

WINTHROP, 5219—NEW, DEC. SLP. RMS., run. w., wall beds, $3; free park.

NORTH-AV. Y. M. C. A. A modern club, swimming, gym, clubrooms, cafeteria; $2.25 up, including membership; free pkg.; 8 min. loop; 24 hr. serv. 1508 N. LARRABEE-ST. LINCOLN 2633.

HOTEL FRANCES, 5054 WINTHROP. LONG. 8933. 100 rooms with bath, $5.50 double.

PINEWOOD HOTEL, 2744 PINE GROVE-av.—Linc. Pk. res. dist.; all trans.; outside rms., some pri. bath or shower; $4-$5-$6.

WARM FR. RM., RUN. WAT., ADJ. BATH. 1-2, priv. apt., all trans.; reas. Ard. 2663.

Hotel Rooms.

TRAEMOUR HOTEL, 5427 Kenmore, exclusively for women; hotel serv.; dble. priv. bath, $5 person. Lon. 2743.

Buena Oaks, 4301 Broadway. $3.50 wk. rents room in newly opened hotel. New. furn., bath, shwr. Big lobby. Bit. 2500.

TO RENT—ROOMS—NORTHWEST.

LGE. LIGHT RMS.—STM.; GD. TRANS.; $3-$5. 5001 Irving Park-blvd. Ave. 0942.

TO RENT—ROOMS—WEST.

WASHINGTON-BLVD., 5647, APT. 1B—Beau. rm., twin beds; refs.; 2 girls empl.

Hotel Rooms.

PARKSIDE HOTEL—$4 WEEK UP. 212 N. HAMLIN. KEDZIE 7000.

TO RENT—HOUSEKEEPING ROOMS.

South Side.

BLACKSTONE 5519. DORCH. 4100. UNIVERSITY HOTEL. Beau. furn., each rm. with bath and shower; $6 week, $1.50 daily up. I. C., bus, surf.

BLACKSTONE, 6627—2 LRG. LT. FRT. RS., new. dec., rl. kit.; $7; nr. pk.; all tran.

DORCHESTER, 6021—LGE. LT. KIT. APTS. $3.75 up; slp. rms., $3; I. C., bus, L, surf.

GREENWOOD-AV., 6220. PLAZA 4800. GREEN BRIAR HOTEL. New bldg.; every rm. pri. bath, tub, shwr. $6 wk; $2 daily up; 1 blk. all trans.

GREENWOOD, 6548—PLEAS. 1-2 CONN. rms.; run water; pch.; $4-$4.50. All trans.

HARPER, 5735—ATTR. 3 RM. APT., $30; lg. kit., firepl., suit. 3 girls, $2 ea.; I. C.

INGLESIDE, 6026—$3-$3.50-$4-$6, 1-2 RM suites, comp. kitn., unus. well furn.

KIMBARK, 6621—MOD. 2½ RM. KITNT., all outs. rms.; pri. bath; adults; I. C.; $8.

MICHIGAN-AV., 2444—WARM FURN. APTS. Private baths; free gas, elec.; $4 wk. up.

PRINCETON, 6921—1 WK. FREE; 2-3 LG. wrm., comp. furn. rs.; rl. kit.; trans. Reas.

SIXTY-FOURTH-ST., E., 1511—WELL FURN. hskpg. rm., $3.50-$4; stm.; all tran.

YALE-AV., 6449—1-2-3 ROOMS, OVERSTF. furniture, inador; all trans.; $3.50-$8.

1-2-3 LIGHT HSKPG. ROOMS—PRIVATE bath, newly dec. and furnished; L, bus, surface trans. 6228 Rhodes-av.

Southwest Side.

ARTESIAN-AV., S., 6140—2 FURN. RMS., priv. bath and pch., elec. refr.; linen.

North Side.

BEACON, 4712 OR 4441 N. PAULINA—Mod. 1 or 3 r. kit. apts.; also gar.; reas.

BELDEN, 549 [2309 N.]—CLEAN, WARM, quiet 1-2 r.; new. fur., dec.; rl. kit.; r. w. stm., el., ldry., shwrs.; $4.50 up; spec. mo. rts.

BELDEN, 1045—1, 2 RM. KITS., NICELY furn.; run. water; st.; pkg.; $3 up. L, sur.

BISSELL-ST., 2118, AND CLEVELAND-av., 2217—Cl., qt., sgl., $2.50; dbl., $3 up.

BRIAR-PL., 733—CLARK-BELMONT; CLN.; comfortable 2 rm. kits., $4.50 up. Ex. tran.

BROADWAY, 4040—CLEAN, QUIET NEW apts.; $2 rms., $5; kitnts., $4; sgl. rs., $3.

DAKIN, 826—NEWLY DEC., LARGE 2 RM. front suite and kit., or real kit.; porch; also 4 rm. base. suite; $5 up. All trans.

LAWRENCE-AV., 917—ATTRAC. 1-3 RM. comp. furn.; linens incl.; $4 up; exc. tran.

MAGNOLIA, 4532, 2D—1-2 RM. KITS., Frig., pch., inner sp. bed, $4 up; slp. r., $3.

MALDEN, 4554—1 ROOM KITCH. APTS., pri. bath; new. dec., furn.; maid; $7.75 wk.

PINE GROVE, 3915—1-2 RM. KITS. $4 up; 3 r. bsmt. apt., nw. dec. Good trans.

ROSCOE, 717—WELL FURN. NEW. DEC. 1 r. Pul. kit.; 3 r. kits. Frig.; sl. rm., $3 up.

WINTHROP, 4917—NEW. DEC. 1-2-3 RM. kits., $4 up; slpg. rms., $2.50 up; all tr.

WINTHROP, 5219—NEW. DEC. 1 RM. KIT., wall beds, maid serv., $3.50.

West Side.

WEST END, 3845—NR. GARF. PK.; 2 FRT. r., rl. kit.; also sgl.; stm., r.w.; $3.50-5.50.

BOARD AND LODGING.

South Side.

WOODLAWN, 6039—ATTR. ROOMS; EXCL. home cook.; I.C., sur., L; $6-8. H. P. 2085.

North Side.

LAKE SHORE-DR., 1046—$7-$12. FROST CLUB FOR GIRLS.

SCHILLER, E., 50—LOVELY HOME CLUB for women. $8.50-$9.

WINCHESTER, 4219—ATTR. RMS.; EXC. meals; pri. fam.; $7; all tr. Well. 2909.

West Side.

FULTON, 3202 [300 N.] 2D—FRT. RM., tw. beds; 3 ex. mls.; privl.; $6.50. Van 7543.

Suburban.

OAK PARK—LGE. FRT. RM. WITH ALcove, 3 windows; home cooking; private home; $8. ¼ blk. Garf. L. Euclid 1357.

2-3 LADIES EMP.; HME. PRIV.; NO OTHER rmrs.; all tr. 517 S. Cuyler, K-2, Oak Park.

ST. IVAN HOME FOR CONVALESCENT. 14304 Parnell, Chicago. Riverdale 89.

Children.

MOTHER'S CARE FOR CHILD; REAL HM., yard, porch; reas. Englewood 0920.

EXCEL. CARE; HOME FOR CHILD; RM. for parent; nr. schl.; reas. Austin 6571.

ROOM AND BOARD WANTED.

LADY—RM. WITH KITCH. OR PRIV.; PRI. fam.; n. w. Address J 560, Tribune.

HOTELS AND APARTMENT HOTELS.

... $10 PER WEEK. New kitchenette apts., new furnishings; twin beds, tile bath, shower; radio in each apt.; full hotel service; no extra charge for two people in apartment. TRANSIENT RATES—$1.50-$2 a day [Kitchenette facilities if desired] Windsor-Wilson Apt. Hotel, 915 WILSON-AV. LONGBEACH 3500.

NEW LAWRENCE Apt. Hotel—1-2-3 Rs., $50 Up. Unique in its charming appointments. Early American furnishings, full hotel service, SWIMMING POOL, gymnasium clubrms and roof solarium overlooking lake. 1020 LAWRENCE-AV. LONGBEACH 4100.

MONTROSE BEACH $35 AND UP. 1-2-3 room apts.; completely, elegantly furn.; radio every apt.; tile baths, showers, refrig.; soundproof; new bldg.; coffee shop. PUBLIC GARAGE SERVICE ....$8. 24 HOUR HOTEL SERVICE. 925 MONTROSE, E. OF SHERIDAN.

DEARBORN PLAZA. Pullman Kitchenettes, $40 up. Hotel Rooms, $8 Wkly. Up. Newest and finest 15 story bldg. on Gold Coast. Compl. hotel service; 5 min. to loop. 1032 N. DEARBORN-ST.

NEW VICEROY HOTEL. Now open. Everything new. Carpets, furniture, decorating. 8 story soundproof bldg. Studio couches, in-a-dor beds, private baths. Full service. 4758 Kenmore, at Lawrence. $6 week up. Lon. 1133. Inspection invited.

RIENZI HOTEL. 600 DIVERSEY-PKWY. BUCK. 4100. 200 beautiful rooms, all tile baths; near Lincoln Park; 10 min. to Loop; bus, surf. at door; $1.50 daily; special weekly rates. E. KLINGBEIL, Manager.

NEW HOTEL PAXTON. 150 rs., with priv. tub and showers, $5.50 up weekly. Day, $1.50; 5 min. to loop. 1432 N. LA SALLE-ST. MOHAWK 0541.

CHATELAINE HOTEL. $5 WK. UP, large rm., fitted as liv. rm. in-a-dor bed, heavy uphol. furn.; ideal home; best transp. 4911 Winthrop. Longbch. 3800.

1244 N. Dearborn Hotel. $4.50 week up. Pool and gymnasium free. Modern rms., all hotel conv. Superior 4980.

PARK LANE. At the lake and park; 1 to 6 rooms. 2842 SHERIDAN-RD. Bittersweet 3800.

IN THE LOOP, $4 WK. UP. New management. Newly decorated. SARATOGA HOTEL, 25 S. DEARBORN.

HOTEL ELLIS— LONGBEACH 4100. $4 week up; large, newly dec. rooms, all with bath; all trans.; refined atmosphere. 4651 MAGNOLIA-AV.

THORWIN HOTEL— 5016 Winthrop-av.; newly dec. and furn.; full hotel service; bath; $4 week up.

CLARK, N., 1004, NR. NORTH SIDE—MODern 1-2-3 r. kitnt., $5-$10; hotel rs., $3.50.

APARTMENTS AND ROOMS TO SHARE.

BUS. WOMAN, SHARE BEAUT. APT. WITH same. Maid service, meals, laundry, $65 per mo. Refs. exch. South Shore 8858.

LADY SHR. 4 R. APT., RADIO, PIANO, with same or 2 yg. girls. Lake View 8998.

APTS. TO SHARE; ALSO RMS. LISTED. Refs. Lee's Serv., 30 N. Mich. Rand. 8769.

WOMAN WILL SHARE BUNG. WITH REL. empl. cpl. 8428 Rhodes-av. Stew. 4178.

TO RENT—HOUSES.

South Side.

5 RM. BUNGALOW; 2 GLAZED PCHS.; h. w. heat; tile bath, garage, elec. refrig. 8422 Blackstone-av. South Shore 6886.

North Side.

8 RM. HOUSE—SUN PARLOR; 2 BATHS; newly decorated; elec. refrig.; $50; stm. ht. 3430 Elaine-pl. Bittersweet 9741.

West Side.

9 RM. BRICK AND GAR., $40; NEAR L and surf. Furnace ht. 1943 Congress-st.

Suburban.

NEW BRICK RESIDENCES BUNGALOWS; modern, h. w. or fur. ht.; in best part of Maywood; close to "L"; very low rents. See J. WATT, 1901 S. 12th-av., Maywood, or phone Maywood 3641 or Columbus 7709.

COMPLETE LIST UNFURN.-FUR. HOUSES and apts., Evanston to Glencoe. Quinlan & Tyson, 1571 Sherman-av., Ev. Rog. Pk. 2617.

BRICK COL. 7 RM. HOUSE, 2 BATHS, 2 car garage, $110. Winnetka 122.

EVANSTON—LAKE HOUSE, MODERN, LGE. grounds; excep. value. Univ. 1404.

TO RENT—FURNISHED HOUSES.

5 RM. FURN. BUNGALOW—ENCL. SLPG. pch.; gar.; h. w. ht. 8329 Dante-av.

IN BERWYN, FURNISHED 6-7 RMS., YARD, gar., for 6 months. Lawndale 9256.

TO RENT—APARTMENTS.

SOUTH.

General List.

5464-76 Harper—2-3-4 Rms. Near I. C.; 9 min. to loop; choice apts.; inador beds; elec. refrig. Reas.

7852 Jeffery-av.—2-3 Rms. Free elec. refrig., gas, light, tile baths and showers; near church and school; reasonable rent.

9453 S. Loomis—3-4 Rms. 4 rooms have 2 bedrooms, elec. refrig. Reas. rent.

6406 Stony Island—4 Rms. Overlooking park; surf., L transp.

900 W. Marquette-rd.—4 Rs. Elec. refrig.; all transp. Janitor will show or CHAS. E. FOX & CO. 1521 E. 53d-st. Plaza 6900.

7200 JEFFERY-AV. 1 blk. from I. C.; 3½ rms., inador bed; G. E. refrig.; individual screened porch; large closet space. See agent on premises.

903-09 E. 52D-ST. At Drexel-av.; 4 rms.; glazed porch; G. E. refrig.; $40. Also 3 rms., inador bed, $30.

8617-23 INGLESIDE-AV. ¼ blk. from I. C.; 4-5 rms., inador beds; canvased walls; tile baths; free elec. refrig.; glazed porch, garage. R. M. O'BRIEN & CO., 69 W. Washington. Randolph 3062.

Adjoining Fine Estates. TUDOR GABLES. 4830-48½ DREXEL-BLVD. New 2-3-4 rm. apts., $27.50, $35, $42.50 up. Live in the most beautiful bldg. on the S. Side. Old English with formal gardens. Tile baths, free refrig. Ken. 7174. Mgr. on prem.

4408-14 DREXEL-BLVD. 2 rms., $27.50 up; 4 rms., $35 to $42.50. Beautifully decorated appartments with canvas walls, modern fixtures; free refrigeration; bus, surface and elevated transportation. Manager on premises.

7356 So. Shore Drive. Exclusive apt. overlooking lake; all modern improvements; 2 baths; G. E. refr.; priv. drive; heated garage; decorate to suit; reduced to $125. Phone South Shore 1228.

3-5-7 Rms., $25-$35-$50. 1st class apts.; carpeted halls, stm. ht., glazed porches, yard, elec. refrig.; 1 block I. C., surface, park. 6942-44 Stony Island-av., or call owner Plaza 8657-0435.

$30 2-3-4 Rooms $40. New bldg.; large rms.; inador; free refrig.; 2 blks. L, surf., R. I. Res. Agt. Eng. 3000. 6600 Stewart. 6512 Harvard. 6642 Yale.

Mod. 2-3-4 Rm. Apts., $25 up. Newly decor., free refrig., inador beds; concession. Mr. Nelson, 6754 S. Michigan, or jan., 107 E. 68th-st. Ph. Engle. 4619.

3-4-5-6 ROOMS, STEAM HEATED APTS., NOW PRICED TO RENT $30-$50. STOVE HEAT, $20-$25. NEAR HERE. WAHLGREN REALTY, 7002 S. HALSTED.

ULTRA-MOD. 7 RM. APT. — NEW DEC., built-in tub, shwr., ext. lav.; el. ref.; priv. pch.; reduced to $75. Also mod. 3 r. bsmt apt., $20. Exc. tran. 4951 Lake Pk. Dre. 5351.

NEW BLDG., 3-4-5 RM. APTS., G. E. REfrigeration, newly decor., free gas; $30 up. Agent on prem. 7906 Michigan. Vin. 3445.

5202-10 CORNELL—2-3-4 RM. APTS. Modern; General Electric refrig.; near I. C. transp.; $30-$45. Hyde Park 7000.

3-4-5 RMS.—ELEC. REF., TILE BATH, LOW rent. Agent on prem. 1718-32 E. 70th-st.

One, Two, and Three Rooms.

2½ AND 3½ ROOMS, $30-$40 NET RENT. 7503 Yates-av.; bedroom kitchenettes, canvas walls, tile baths, showers; special floors. Free refrigeration. Agent on prem. Reg. 3600.

RENTALS REDUCED—2-3 ROOM APTS.; free gas, light, refrig., elevator serv.; all transp. 1536 E. 69th-st., corner Stony Isld.

$30—3 RMS.; FULL SIZE BDRM. BESIDES rolloway; G. E.; im. poss. 8201 S. Paulina.

Four, Five, Six Rooms, and Larger.

6627 BLACKSTONE—4-5 RMS.; newly dec., stm. ht.; $30 up; nr. schools, trans.

4-5 RMS., FACING PARK; ELEC. REFR.; conv. 62d and I.C.; $32-$38. L. V. 6480.

5 MOD. RMS.—RECEIVERSHIP BARGAIN. $35. Dec. to suit; exc. trans. Went. 6755.

9 MOD. RMS.—6125 S. GREEN; LGE., LT.; 2 bathrooms; refrig.; gar.; red. to $60.

1111 W. 61ST-ST.—4 RM. APT., 2D; 2 BEDrms., stove ht., $13; good transportation.

BEAUT. 4 RM. KITCH. APT., 2 BEDRMS. rollaway; free ref. Conc. 441 W. 79th-st.

TO RENT—APARTMENTS.

SOUTH.

Four, Five, Six Rooms, and Larger.

$32.50 4 and 5 Rms., $42.50. FREE REFRIGERATION. 7601-09 Yates-av. Agent on premises. FOR INFORMATION, REGENT 3600.

6 ROOMS, STEAM, $35. Just reduced $15; wond. location, newly dec.; close to L, R. I., surface, stores; 7 rooms, $42.50. 211-213 W. 63d-st.

Biggest Barg. in Chatham. 5 rms., new bldg., color tile bath, elec. and refrig.; $40. 461 E. 83d-st. Aberdeen 0020.

7 ROOMS, $60. 1357 E. 52d-st. Four bedrms.; electric regrig. I. C., bus, Street car. Hyde P. 4931.

6 ROOMS, 2 BATHS. 2326-34 E. 70TH-PL. RED. RENTS. LARGE, LIGHT ROOMS, SUN PARLORS.

4 Rms., South Shore, $37.50. Large light rms.; in-a-dor; free refrig.; 2 blks. I. C. Res. Agent, 7614 Colfax.

DE LUXE 6 RM. APT. Facing pk.; 2 baths, shwr. stall; tile kitch. Free refrig.; htd. gar.; $80. Went. 6755.

ULTRA-MOD. 6 RM. APT., ALL TILE bath; ced clos.; G. E. ref.; inlaid lin. kit. gar.; red. to $70. 7939 Langley, 2d. Vin. 7820.

LT., AIRY 4 RM. APT.—2D FL.; 2 BLKS R. I. sta. and Hal.-Vinc. cars; garage and elec. refrig. incl., $45. 9425 S. Racine-av.

6-7 ROOMS, HIGH CLASS APTS.; REAL home in Hyde Park. Call Douglas 1939.

4-5-8 RM. MOD. APTS. STM., JAN., PCH., refr.; excel. tran.; gar.; $27.50-$35-$40-$45.

5 RMS.—SUN PAR., GLAZED SLP. PCH.; G. E. ref. 5641 Maryland-av. Hyd. P. 1548.

$30 MO.—4 LG. MOD. RMS.; CARE FOR fur.; gar. opt.; 1st. 618 W. 87th. Rad. 3538.

4-5-6 RM. APTS., EL. REF.; GD. TRANS., prices reas. 1121 E. 61st. Ph. Hyde 2083.

ATTRAC. 4-5 RM. APTS.; BEST PART SO. Shr. Outside rms.; reas. 6814 Oglesby.

ULTRA-MODERN 4-5 ROMS—VERY REAS. 820 W. 58th-st. Wentworth 0987.

4-5 RM. APTS., SUN PAR., LGE., LGT., G.E. refr.; reas. rt. 5237 Drexel. Fai. 0023.

MOD. 6 AND 7 RMS., 2 BATHS, 2 SUN parlors. 6533 Kimbark. Own., H. P. 2340.

SOUTHWEST.

General List.

3-4 RMS., $30-$35. 6402 S. Troy; free elec. refrig.; in-a-dor; newly dec.; good loc. Agent on prem.

NORTH.

General List.

GREAT REDUCTION. 2 and 4 room apartments; free refrigeration and gas; exceptional value; best transportation. 5529 Kenmore-av. ALSO 3 and 5 room apartments; free refrigeration and gas. 734 Wrightwood. For information see janitor on premises or call Ran. 6171.

2000 LINCOLN PARK WEST. 2-3-4-5 ROOMS. New 16 Story Bldg. Opposite Lincoln Park. Very Attractive Rentals. PETER F. REYNOLDS LINCOLN 3633.

415 FULLERTON-PKWY. Opposite Lincoln Park. 2-3-5 Rooms, $55 Up. Free gas and refrigeration. PETER F. REYNOLDS LINCOLN 1518.

2-3-4 ROOMS, $27.50 UP. 722 BARRY-AV. 943 EDGECOMB-PL. 861 CORNELIA-AV. 4615 N. ASHLAND. New dec.; elec. refrig.; all trans. Reduced rental. See janitor, or Bittersweet 1600.

550 ALDINE-AV. 3 and 4 rooms; modern apartments; electric refrigeration; 1 block to school. GREATLY REDUCED RENTAL.

3-5 RMS., $30-$55; MOD., NEWLY DEC.; refrig.; in-a-dor. 843 Crescent-pl., nr. Bdwy. 4 rooms, 5810 Wayne-av., $35 and up. Strictly modern. See janitor. Thos. Bell, 1102 Leland, L. B. 0489 or 0545.

3-4 ROOMS, $32-$38. Frigidaire; cor. bldg. 901 Edgecomb; decorate to suit; all trans. Lake View 6480.

3-4 Rm. Very Modern Apts. H. w. heat; canv. walls, tile bath, shwr., 2 blks. L, ½ bus; very reas. 4527 N. Paulina.

1505 ARTHUR, LOYOLA L. 3-4-5 spacious corner apts.; In-a-Dor, dble. bedrms.; new stoves, linoleum; reasonable.

3½-4 RMS., NICELY ARRANGED AND ATtrac.; tile bath and kitch. Low rental, but good refs. required. 7110 N. Washtenaw.

2-3-4-5 RM. APTS.—AVAILABLE NOW OR May; new bldg.; free refrig.; reas. rent. 3839-45 Greenview-av. Ph. Superior 9506.

LARGE OUTSIDE MOD. APTS., FREE REfrig.; 3 rms. $35, 4 rms. $45. 4607 Dover.

1 BLK. LINC. PK.; 2100 NORTH; 3 RMS., $35; 4 rms., corner, $40. 354 Garfield-av.

824 OAKDALE — 3-5 LIGHT RMS., STM. ht., refrig., tile bath; excel. transp.; $30.

One, Two, and Three Rooms.

2 RMS. AND KIT., $25-$30. New bldg.; free refrig., gas. 1717 North Shore-av. Agent, Rogers Park 6360.

1614-22 JONQUIL-TERR. Large 2-3 rms.; all outside; 2 in-a-dors; 1 blk. Howard L; bus to door. See janitor.

445 ST. JAMES-PL. At Linc. Pk.; 3 lge. rms. and kit.; in-ador; free elec. refr.; good tran.; 15 min. to loop.

1½ ROOMS, $30. Carpeted, tile bath, elevator; free refrig.; elec., gas. 837 Wolfram. Buck. 8565.

2 RMS. AND KITNT., $27.50; 5926-34 N. Paulina, Lge. dressing rm.; new. dec.; elec. refrig., steam heat. Ravenswood 8767.

1½-2½ RS. [BEDR.]; LOW RT.; 1 BL. LINcoln-Addison sta. Rav. L. 1837 Patterson.

OAKDALE, 651—MOD. 2½ RM. KITNT. apts.; free gas and refrig. Sheldrake 0100.

$20 FOR 3 RM. FRONT APT.; STM. HT.; free gas and elec. 2511 N. Halsted.

$21-30—1-2-3 RM. MOD. KIT. APTS.; STM. ht.; priv. bath; all trans. 815 Cornelia.

Four, Five, Six Rooms, and Larger.

6 Rms., 2 Baths—$78 Up. ½ block from lake; private playground. 700 Irving Park-blvd. Lake View 6480.

5 ROOMS, ONLY $40. 911-13 Windsor-av., E. of Sheridan-rd. ARTHUR KRUGGEL & CO., Lon. 5531.

4-5 ROOMS—LATEST APPOINTMENTS; well worth your time to see these before you decide; very reasonable. 1421-23 Thome-av., 6200 N. Sheld. 2811-7289.

ATTRACTIVE SIX RM. APT.—1621 LUNT-av.; free refrig.; canvas walls; two tile baths; shower stall; large closet space; ex. trans. Owner on premises. Sheldrake 7436.

S. W. Cor. Pine Grove-Irv. Pk. 4-5 rms., sun parlor; refrig.; near Lincoln park; all trans.; $50 up.

N. W. Cor. Farragut-Damen. New bldg., lg. outs. 4 rm., refrg. opt.; reas. Agt. 1st cor. apt. 2000 Farragut. Wab. 2637.

OVERLOOKING LAKE—NEAR HOWARD L sta.; 4-5-6 rms., 2 tile baths; garage; studio rms.; natural fireplace; very beautiful; reas. Mr. Raymond. Rogers Park 0458.

STUDIO APT.—WOOD BURNING FIREPL.; light, outside rooms; attractive rental. H. W. CROXTON & CO., 866 N. Wabash, nr. Delaware. Sup. 1352.

4020 CLARENDON-AV.—6 RMS., 2 BATHS, sun parlor, enclosed rear porch; 1 block lake and park; $70. Wellington 3460.

NEW MOD. 4 RM. APT.; ROLLAWAY BED; shower; quiet street; overlooks golf course. 3807 N. Campbell-av. Juniper 3858.

1338-42 N. DEARBORN—5 RMS., 2 BATHS. 6 rms., 2 baths, sun parl., side porch; reas. Owner on premises. Delaware 5337.

2433 FARGO—6 LGE. RMS., COLORED TILE bath, canv. walls, inlaid lin.; nr. "L," surf. $65, including garage. Briargate 3397.

LOVELY APT. NR. LAKE PARK, L, BUS. 5 large light rms., sun par., glaz. sleep pch.; elec. refrig. Ph. Armitage 0297, A. M.

ROGERS PARK, 7540 ELLWOOD-AV.—HIGH grade mod. 6 rms., breakfast nook, tile kit., 2 baths; 2 blks L; reas. Bri. 3431.

629 ADDISON, 1ST FL.—5 LGE. RMS., SUN parl., tile bath, extra lav.; nr. bus, surf.; was $125, now $85. Ph. Bitt. 7114.

2208-12 GRANVILLE-AV.—5 LARGE RMS., enclos. pch., tile kit. and bath, free refrig. Open for inspection or Rog. Pk. 3468.

1301 ELMDALE. 4 AND 5 RM. APTS. ATTRACTIVE BLDG. NR. THORN. L.

5 MODERN LIGHT ROOMS; GLAZED porch; hot water heat. 1505 School-st.

646 BARRY-AV.—5 RMS., STM. HTD.; G. E. Front apt., 2d, 3d fl.; reas. Lak. 6943.

541 BROMPTON—4 LG. RMS., NR. LIN. PK. in-a-door; Frig., bus, surf. Bit. 4929.

6 BEAU. LARGE RMS., 2 BATHS, NEW., $65. 2515 Farragut-av. Edgewater 7015.

639-647 OAKDALE—MODERN 5 OR 6 RM. apts., refrig.; rent $40 up. Sheld. 0100.

2921 CLARK—MOD. 5 RM. COR. APT.; free gas and refrig. Sheldrake 0100.

6 RM. APTS.—STEAM HEAT; ALL MODern; $30. 933 N. Wells-st.

STREETERVILLE BARGAIN—6 RMS., 6 lge. clos., 3 tile baths, 180 East Delaware.

MARSHALL FIELD GARDEN APT. HOMES. 4-5-6 rooms. 411 Blackhawk-st. Lin. 2122.

ELEGANT 6 LG. LT. RS., SUN PAR., GL. pch., 5 cl., tile bath; reas. 1349 Winnemac.

NEW BLDG.; 6 R., 2 TILE BATHS, BKFST. nook. 6142 N. St. Anthony-court, nr. Damen.

5 RM.—FURN. OR STOVE HT.; SUN PCH., firepl., bookcases; reas. 5108 N. Ashland.

5 RM. APT., FURN. OR UNF.; SUN RM., slpg. pch., elec. refrig., gar. Briar. 3378.

6 ROOMS, SHOWER, REFRIG., SLEEPING pch., garage, $60-$65. 2728 Winnemac-av.

6 LRG. RS., H. W. HT., 1ST OR 2D; REFR.; glz. pches. 2033 Greenleaf. R. P. 9060.

MOD. 5 R. HTD. PCH., 2 BTHS., STM.; ref.; ex. tr., schs. 6616 Newgard. R.P. 6437.

S. W. COR. ORCHARD-WILLOW—STEAM, 4 rms., 2 bedr.; $20 up. Diversey 9500.

TO RENT—APARTMENTS.

NORTH.

Four, Five, Six Rooms, and Larger.

8 FINE ROOMS and solarium; 3 master bedrooms; 2 rooms for servants; 2 baths and extra shower stall; private driveway and garage. Very reasonable rent to a good neighbor. 714 JUNIOR-TERR. 4300 NORTH, JUST WEST OF LAKE.

The Best 4 Room Apt. in Rogers Park. Large, light, airy rooms; free refrig. Rent Very Reasonable. 1706 FARWELL. At Clark. Agent on premises.

ASTOUNDING VALUES. 1849 LUNT-AV. Corner bldg.; front apts. avail.; old English decor.; 1 blk. to C. & N. W. R. R. sta. convenient to L trans.; 4 and 5 rms. Agent on premises. SCHOENLANK & KIRSCHNER, INC., 1505 Morse-av. She. 8820.

1 Blk. from Outer Drive, 6 rms., 2 baths, sun par.; 1st and 3d. Agt. on prem., 11-4:30. 754 Junior-terr.

Beautiful 9 Room Apt. with 3 baths; unobstructed view of park and lake; carpeting and drapes included in rental; $175 per month. Mrs. Lockett, Whitehall 6880.

5903 WINTHROP—4-5 RMS. Attrac. new bldg.; spacious, extra large closets, canvas walls, crystal fixt., rollaway, elec. refrig., baby cab gar.; schools; all tran. Now reduced. Owner in building.

6 ROOMS, 3 BATHS. Seventh floor corner apt.; huge living room, wood burning fireplace; spacious master chambers. Streeterville. Superior 7566.

NEAR LOYOLA 'L' STATION. High grade 6 rms., 2 baths; G. E. refrig.; liv. rm. 24x18; hot wat. ht.; 3 bedrms.; slp. pch.; newly decor. Imm. poss. Rog. Pk. 2158.

7507 EASTLAKE-TER. 4-5 rooms in modern, restricted building overlooking lake, with best beach in Rogers Park. Very reasonable rent.

NEW 6 ROOMS—2 BATHS. All mod. conv.; canv. walls; cedar closets; cozy brkfst. rm.; nr. trans., grade, Jr. High, Loy. univ.; $110. 6728 Bosworth. Rog. 0344.

WILL SUBLEASE TO RESPONSIBLE party my 5 room, 2 bath apt. in restricted co-op. bldg. on drive. Beautiful view Lake and Park. $140. Shown by appt. Miss Druley, Lake View 3000.

4 RMS., ROLLAWAY, $50. All modern; good sized rms. [5 rm. effi.]; large Frigidaire; immed. poss. Office of bldg., 743 Irving Park-blvd. Lake View 7671.

3740 PINE GROVE-AV. Modern 4 rm. apts. Elec. refrig. In-a-dor beds. Near lake. Excel. transp. RENT GREATLY REDUCED.

3335 COMMONWEALTH. In Lincoln Park; 10 minutes from town. 5-6 rooms, 2 baths; upper floors; elevator bldg., from $95. Agent on prem. Bit. 1440.

1108 PRATT-BLVD. 4 and 5 rm. mod. apts. Extra large rms. A real home, near lake and beach; electric refrig.; good trans. Greatly reduced rental.

NORTHWEST.

General List.

2½ RMS., $28; 3½, $33. Lge. bedrms., mech. refrig.; mod. Reductions from $45-$60. Insp. immed. Schools, stores, etc. Apply 3245 Bryn Mawr. Jup. 7807.

New Low Rentals—$30 Up. 3-4 rm. high grade apts.; inador bed, elec. refrig.; new bldg. 3148-56 Belle Plaine.

NEW BLDGS.—NEWLY DEC. 2½-3½ ROOMS. Refrig. $25 up. Beaut. corner 5 rooms reas. Wm. Joern & Son, 2737 N. Laramie-av.

3-4 RM. APT. AND 4 RM. ENGLISH BSMT. Sac. rentals; exc. nghbd.; mod.; all tran.; 1 blk. C. & N. W. 3801 Addison-st.

LANDLORD MUST SAC. 2-3-4-5-6 RM. HTD. apts.; free refrig.; residence dist.; $25 up. Schorsch & Co., 6059 Irving Park-blvd.

2½-3½-4-4½-5-6 RM. APTS.—REFR.; $25 up; bungalows, $37 up. 5143 Diversey.

One, Two, and Three Rooms.

4409 N. KIMBALL, COR. MONTROSE—2-3 r., new. dec., ref., ex. tr.; conc.; $27.50 up.

Four, Five, Six Rooms, and Larger.

3906 ROSCOE-ST. Large 4 room apartments; electric refrig. Also 5 rooms; large porch; good transp. Decorate to suit. Low rentals. See Mr. Parish.

4714 BYRON-ST. 4-5 large, beautiful rooms; very modern; light and cheerful; electric refr.; new bldg. $45 and $50. Longbeach 8833.

Greatly Reduced Rental. 4-5 rms., beautiful and modern apts.; G. E. refrig.; exc. trans.; near Humboldt-blvd. and Palmer-sq. 2905 Shakespeare-av. See janitor.

4157 CULLOM-AV. 4 rms.; elec. refrig. Rollaway beds; near stm. transp., schools; $35 up. See Gustafson.

NEW 3½-4 RMS., $40-$50. 5711-21 N. KIMBALL-AV. Colored tile baths, canvas walls, 4 closets.

7 RM., STRICTLY MODERN. 4 rooms, $20. Hot water heat; garage. Near school and park. Avenue 0942.

4831-49 ADDISON-ST.—LIGHT, MOD. 4-5 rms., elec. refr.; $30 up; bus and surf. Agt. Breitenfeld, 4831 Addison. Kild. 4460.

MOD. 4 R.—H. W. FIREPL., PCH. ADULTS. $17-$22; gar. 2409 Moffatt. Arm. 8236.

5 RMS., HT. WAT. HT. MODERN 2 FLAT firepl., bkcases.; $35. 3017 N. Parkside.

4-5 RM. MOD. APT.; FRIGID.; IN-A-DOR bds.; reas. 4317 N. St. Louis. Irv. 6106.

6 RMS.—MODERN; 3 BEDRMS.; STEAM; newly dec.; best trans. 2119 North-av.

4042 MELROSE—5 RMS., ELEC. REFRIG. $40. Inq. on prem. or ph. State 2678.

2735 FRANCISCO—5 LIGHT RMS; 5 CLOSets; heated sleep. porch; G. E. refr.

WEST.

General List.

Lowest Rents in Years. Mod. bldgs., lt., airy; newly dec.; el. refr. 1 RM., $22.50. 2 RMS., $25. 3 RMS., $30.00. 4 RMS., $35. John Kempston Rental Agency. Col. 7709. 4938 W. Quincy-st. Op. eves., 9 p.m., ex. Sun.

2-3-4 ROOMS—BARGAINS. 4923-33 Adams-st., nice bldg. 4911 Quincy-st. Fine selection. 4141 5th-av. Handy transp. All are mod. Refrig., etc. Agts. on Prem. J. F. BUTLER & CO., 22 S. CRAWFORD-AV.

3457 W. MONROE-ST. Modern 3, 4 and 5 room apartments. Frigidaire. Reasonable rental.

One, Two, and Three Rooms.

121-127 N. LE CLAIRE—3 ROOMS, $32.50 up; free refrig. Janitor on premises.

Four, Five, Six Rooms, and Larger.

1344 Independence-blvd. 6 rooms and maid's room. Electric refrig. Tile bath. Modern apts. VERY reasonable RENTAL.

654 NORTH PINE-AV. Before renting don't fail to look at Austin's finest 4, 5, 6 room apartments. Janitor on premises. REDUCED RENTALS.

3650 W. 14TH-ST.—4 LGE. R. NEW. DEC., beau. apts., $35. Gd. tr. Ph. Fra. 5065.

5 LGE., BEAU. RMS., STM. HT., EL. REF.; reas.; also Eng. basement, 4821 Quincy.

4-6 ROOMS—MOD., STM. HT., H.W.; GOOD trans.; $28-$50; gar. 2342 S. Marshall-blvd.

6 RMS., SCREENED PCH., H. W. HT., $50; poss. Apr. 1. 657 N. Central-av. Col. 8277.

8 ROOM APT.; HOT WTR. HEAT; VERY light; reas.; exc. trans. 25 S. Homan-av.

5447 W. JACKSON—4 RM. APTS.; MECH. refrig.; good trans. Call Monroe 2120.

TO RENT—APARTMENTS—SUBURBAN.

NORTH.

Evanston—19 minutes to loop.

4-5 ROOM LUX APTS.—2 BLKS. UNIV.; firepl.; reas. rent. Agt. prem. 803 Noyes-st.

4-5 RMS., MOD. APT.; RENT CUT ½; $40 up. 520 Sheridan-rd., nr. lake. Dea. 0356.

WEST.

Oak Park—16 minutes to loop.

THREE 3½ RM. APTS. TO CHOOSE FROM. Lge. bdrm. and extra rollaway, newly dec. Must be seen to be appreciated. Heuberger Bldg., 515 S. Cuyler, bet. Madison and Adams, 1 blk. East of Ridgeland. $40-$42.50-$47.50. Agent on premises. Village 5334.

BEAUT. 3-4-5 ROOM APTS., ALL MODERN conven.; close to splendid shopping dist.; very reas. 428 S. Taylor-av. Mans. 6185.

326-334 S. Austin-blvd. 4 room apartments; electrical refrigeration. $35 up. See janitor on premises.

TO RENT—FURNISHED APARTMENTS.

SOUTH.

7905 LUELLA—2-3 R. ATTR. FURN.; FREE gas, light, elec. refr.; reas. Sou. 5548.

ON MIDWAY—2½ R. KIT. APT. WITH LIV. rm., bedrm., G. E. ref.; I.C. 6017 Kimbark.

MICHIGAN-AV., 2444—WARM 1-2 RM. APTS. Private baths; free gas, elec.; $4 week up.

$40 2½-4 ROOMS $55. New bldg.; just furn.; extra bed; free gas, electricity, refrig.; all trans. Engle. 3000. 6600 Stewart. 6640 Yale. 6512 Harvard.

ENGLEWOOD ARMS HOTEL— 824 W. 62D-ST. 1-2 room kitch. apts.; also sgle. rms.; light airy; refrig., maid serv.; 24 hrs. a day; $6 up.

CHALONS—NEW 1-2-3 RMS. Complete serv.; smart, spac., quiet; L, surf., R.I., bus; cut rates. 6527 Stewart. Nor. 6288.

NORWOOD HOTEL APARTMENT — 1-2-3 rm. new apts.; lowest prices; all transp.; full hotel serv.; free gas, elec. refrig.; cafe. 6400 Normal-blvd. Englewood 3700.

5335 WOODLAWN-AV.—2-3¼-4 RMS. DEC.; lge. liv. rm., bedrm., inador; free lgt., gas, G. E.; maid serv.; reas. 1309 E. 53d-st.

FURNISHED 3¼-4 RMS., REDUCED TO $45. Unfurn., $35 up. New. 1644 E. 77th-st.

3-4 RM.—VERY COMF. FURN. APTS.; reas.; lge. bldg. 811 E. 46th-st., nr. Drexel.

UNUS. ATTR. 3-4-5 RMS. NEW FURN. refined bldg.; all trans. 4742 Greenwood.

6456 DREXEL—4-5 RMS. COMPL. FURN.; comfortable and sunny; all tran.; reas.

NORTH.

429 ROSCOE-ST. NEAR THE LAKE. 2 and 3 rooms, attractively furnished; elevator service, maid service, light, refrigeration; fireproof bldg.; near bathing beach and bus service; fine surroundings. VERY ATTRACTIVE RATES. Agent on Premises. Forman Realty Trust Building.

YACHT HARBOR. SUPERIOR BUILDING. 422 Melrose-st., near the lake; 1-2-3 rm. kitchenette apts., completely furnished; hotel service optional. Excellent transportation; commissary valet; elevator; free refrigeration, light, and gas. AGENT ON PREMISES. A Forman Realty Trust BUILDING.

240 E. DELAWARE. OVERLOOKING THE LAKE. Attractive 2 and 3 rm. apts., newly decorated; full housekeeping; maid serv.; light, gas and newly installed Frigidaire; elevators all night; clerk and switchboard. LOWEST PREVAILING RATES. SEE MANAGER. SUPERIOR 5847. A Forman Realty Trust BUILDING.

TRANSIENT RATES—$2 UP PER DAY. Wellington Arms. Beautiful 1-1½ room kit. apts.; furn. or unfurn.; overlooking Lincoln Park and lake; hotel service; 15 minutes from loop; $40 up. Also 4 rm. bungalow now available, $125. 2970 Sheridan-rd. Phone Bit. 4600.

244 E. PEARSON. 800 NORTH. AT THE LAKE. 2-3 RM. APTS., $55-$150. Furn. and unfurn. dinettes, kitch'ts, bdrms. Maid serv., valet. Free gas, light, refrig. Din. rm., com'sary. Bus at door. Sup. 4701.

NEAR NORTH SIDE. My beautifully furn. studio type apt. with view of lake; consisting of bedrm., living rm., dressing rm., buffet kitchen, and colored tile bath; in an exclusive hotel bldg.; comp. service. Well. 4900. Mrs. Cooke, 1220 N. State.

NEWLY FURNISHED. Modern 4 rm. apt., brand new furniture. Bedroom and in-a-dor bed. Furn. for 4 people. Reasonable rental. 3740 PINE GROVE-AV.

Loyalton Apt. Hotel. 4630-32 BEACON-ST. 1-2-3 rm. apts.; beaut. furn.; complete serv. Quiet, refined atmosphere; low rentals.

COLUMBIA CREST APTS. 1101 Columbia-av.; 1-2 rm. apts.; 2 rm. with bedrm. and extra in-a-dor bed; 1 rm. with kitchenette; dress rm., bath; complete service. $35-$66 month. Weekly rates.

2-3 ROOMS—$38 UP. 701-715 Brompton-pl., includes light, gas, and refrig.; good transp. 20 minutes loop. Bit. 1600. Renting office, 3534 Broadway.

EDGEWATER PLAZA APTS. 5425 KENMORE-AV. Beaut. furn. 1 rm. apt.; comp. serv.; also hotel rms., $7.50 wk. up. Edge. Bch., L, bus.

3912 PINE GROVE-AV. 3½ rm. furn. kitnt. apt. Modern electric refrig. Excellent trans. GREATLY REDUCED RENTALS.

4310 CLARENDON-AV. 2-3 room modern bedroom apts.; new furniture and carpets; elec. refrig.; 53 bus.

FARWELL PLAZA APTS. 1420 Farwell-av., ½ blk. Morse L. $32.50 up. 1-2-3 r. kit., decor. to suit; dly. maid serv.

SHEROSE—4241 KENMORE. 2-3 room apts.; strictly modern, elec. refr.; near Montrose and Broadway; $8 week up.

2 RMS., FURN. OR UNFURN. Attractive apts., newly dec.; nr. Howard L, bus, bch., schls.; reas. 7732 N. Ashland-av.

MERRITT APTS. 931 LELAND-AV. — Furnished 2-3 room apts., $37.50 and up. Phone Longbeach 4798.

1137 PRATT-BLVD. APTS. 1-2½ rm. furn. kits., $32.50 up. Also hotel rms., $7.50 wk. up; comp. serv.; nr. bus, Loy. L.

712 DIVERSEY — COMPLETELY FURnished 1 and 2 rooms, all outside hotel service; newly decorated; 15 minutes to Loop. Near Diversey beach and golf links.

4 RMS.—VERY DESIRABLE LOCATION, with AI transp. Low rental but good references required. 5900 KENMORE-AV.

BEAU. FURN. 3 R. APT., SHOWER, GEN. Elec. refrig., $40 to $45, incl. gas and light; exc. tr. 807-813 Cornelia. Wel. 6116.

1332 HOOD-AV. [6100 N.]—ATTR. 1-1½ rs., comp. serv., refrg., elev.; $30 up; gd. tr.

NICELY FURN. 1 RM.; REAL KIT.; TILE bath, shwr.; new bldg.; $9 wk. 641 Aldine.

4-5 RMS. SUN PAR., GAS RFG. $55-$65 all trans. 1403 Winnemac-av. Ravens. 1330.

BEAUTIFUL 2-3 RM. APTS. BLK. LAKE L, bus; reas. 1362 Greenleaf-av.

HALSTED, 2819, NR. DIVERSEY—3¼-4 RS. Comp. furn., gas, elec., ex. tr.; $9-$10 wk.

WINTHROP TERR. APT. HOTEL, 5734 Winthrop—1-2 rm., comp. furn. LON. 8032.

3-4 RMS.—3 BDS.; G. ELEC.; NICE FURN. L, lake, bus; reas. 5314 Winthrop.

EXCLUSIVE 6 RM. APT.; LIGHT, AIRY; furn. or unfn.; Frig., pch. 4521 N. Ashland.

4 ROOMS FURN., 3 BEDS, $45. LGE., LGT. 1 blk. lake, L, schl., bus. 1364 Estes-av.

5539 WINTHROP—2½ LRG. RMS.; NICE furn.; gas, light, refrig. free. Gd. tr. Reas.

RT. SMASHED. OUTSIDE 2½-3½ R., BEAU. furn., 2 beds; nr. I. C., surf. 1410 E. 70th.

OLD WORLD ATMOSPHERE—1-2 RM. STUdio apts.; pr. bath. L'Aiglon, 22 E. Ontario.

NORTHWEST.

SAVE $10 TO $20. 4046 N. Keystone-av., 1 blk. Irving Park-blvd. 2½-3 rms., elec. refrig. Maid service. Linens furn. and laundered. 1 blk. N. W. R. R.

WEST.

Rents Radically Reduced. MOD. BLDG., EL. REFR., NICELY FURN. 1-2 Rs., $27.50; 3 Rs., $35; 4 Rs., $42.50. John Kempston Rental Agency. Col. 7709. 4938 W. Quincy-st. Open eves., 9 p.m., ex. Sun.

AUSTIN APT. HOTEL. 1-2-3 RM. KITNTS.—BEAU. FURN. FULL HOTEL SERVICE—$9 WEEK UP. L AND STEAM TRANSPORTATION. 5808 W. LAKE-ST.

KILBOURN MANOR. 4501 WASHINGTON. MANS. 0349. Beaut. furn., 1½-2½-3 r. apts., incl. gas, light, refr., maid serv., elev.; all tr.; $35 up.

"THE CHATEAU." 1-2-3 r. kits. Comp. hotel serv. Reas. rentals; Gentiles. 330 N. Austin-blvd. Aus. 1417.

2127 JACKSON-BLVD.—2-3 R. KIT., $6-$11; sgl. rms., $4; cln.; gas, linen, maid service.

TO RENT—STORES.

South Side.

STORE WITH RESTAURANT FIXTURES; good loc., across I. C. 8146½ Dobson-av.

Northwest Side.

DRASTICALLY REDUCED. Kedzie-av. stores, one corner, steam heat, suitable delic., grocery, dry goods, etc.; $20 up. Agent on prem. 4101 Kedzie-av.

TO RENT—OFFICES AND SHOPS.

Central.

Mail-Phone-Desk-Office. Furn. or unfurn.—steno.—any combination. ENTIRE 6TH FLR., 201 N. WELLS BLDG.

TO RENT—MICHIGAN-CHESTNUT BLDG. 840 N. Michigan-av., very attractive offices, unobstructed light; low rents; new building.

TO RENT — CHANCE TO CUT RENTAL costs; modern offices; new 16 story Insurance Center Building. 330 S. Wells-st.

FURNISHED OFFICE, DESK SPACE OR mail service; switchboard and steno.-secy. serv.; $3 up. Suite 801-20, 20 E. Jackson.

DESK SPACE IN NICELY FURNISHED OFfice. R. 756. First National Bank Bldg.

IDEAL OFFICE SPACE—PROFESSIONAL or retail business. 920 N. Michigan-av.

DESKS WITH PHONE, ETC., $8-$12. 4TH Floor, 63 E. Adams-st. Harr. 8029.

TO RENT—OFFICES AND SHOPS.

Central.

30 N. LA SALLE. LOCATION—PRICE—SERVICE. —$45— Single office. Large Reception Rm. Well planned. —$60— Two off., Rec. Rm. Well arranged. Street frontage. JUDSON F. STONE, AGENT. DEAR. 1776.

MANHATTAN BUILDING— 431 S. DEARBORN-ST. Units from 240 sq. ft. and up. All outside space. Fireproof building. Best service and transportation. Priced to meet conditions. APPLY ROWE & WHITMAN, AGENTS. Room 303. Phone Harr. 1200.

JUST OFF MICHIGAN-AV. General postoffice in bldg. Very light office studio, or display space, from 500 to 30,000 sq. ft. Low rent. Unlimited parking. EDWIN J. BOWES JR. & CO. 154 E. ERIE-ST. WHITEHALL 6026.

OFFICE ECONOMY PLAN. FURNISHED OFFICE, $25; DESK, $10. IN SMALL SUITES WITH SEC. SERVICE. 82 W. Washington, Rm. 420. Andover 5696.

32 N. STATE, S. W. CORNER WASH.—ATtractive offices; splendid light, night service; center of loop; single r., $25 up; with recept. rm., $40 up; few furn. Beau. desk space; steno., ph. SWIGART & CO., R. 601.

TO RENT—MANUFACTURING PROPERTY.

2344 HARRISON—2 STORY 5,000 SQ. FT. corner alley. H. elev., stor., etc. Will remodel to suit, free to May 1. Cheap. Man. 7483.

FACTORIES AND WAREHOUSE SPACE. INDUSTRIAL LOCATING CO. HAR. 1200.

TO RENT—HOTELS.

HOTEL—CLARK AND GRAND, NORTH east cor. 40 unfurn. rms. Will dec. to suit tenant. none but resp. party should apply. Inq. at 507 N. Dearborn-st. Grocery.

STORE FIXTURES.

BAR FIXTURES. $15,000 quarter sawed oak, hand carved buffet, liquor and cigar cases. Elec. wired. Carpets, chairs, and tables. 20 cents on the dollar. No dealers. 1166 W. Madison.

BEER FIXTURES. Bar, buffet, pocket tables, chairs, booths, coil boxes, etc. Modern design; E-Z terms. CHICAGO STORE FIXTURE EXCHANGE 1708 TO 1714 S. STATE-ST.

LARGEST VARIETY NOVELTY AND COIL boxes, bottled beverage coolers, for ice or mechanical refrigeration; drain boards, luncheonette and steam table units; soda fountains, chairs, counters, tables. Walrus Mfg. Co., Decatur, Ill.

BEER FIXTURES. Bars, back bars, complete with up to date coil boxes, tables, chairs, etc. Terms. CHAS. BENDER CO., 608 N. Wells-st.

RESTAURANT, BAR AND LUNCHROOM equip.; new and used; thousands of bargains; low prices; easy terms; buy before the rise. Lederer's, 700 W. Madison. Hay. 2800.

SAC. DEL. OR BAKERY COUNTER, WHITE Vit. top, glass guards; wallcase, glass doors and shelves; comp. scale, display refrig. like new. Dolan, 1055 Ainslie. Edg. 3855.

WILL PAY CASH FOR LARGE OR SMALL beer barrels in any quantity. Address M Y 130, Tribune.

FOR SALE — RESTAURANT FIXTURES, beer bar and cooler; store available reas. Pieroni, 3546 N. Halsted. L. V. 10290.

NATIONAL CASH REGISTER—LIKE NEW, very cheap. 117 W. Lake. Fra. 1262.

REFRIGERATOR—IN GOOD SHAPE; 7½x6½x2½ ft.; best offer. So. Shore 5442.

NEW STYLE BEER EQUIPMENT FOR RESTaurants, etc. Monroe 3385.

PERMANENT WAVE MACHINES, $50; hair dryers, $15. Paidar, 1108 N. Wells.

WANTED — USED FIXTURES, GROC.-DEL., rest., butcher, for cash. Central 3870.

OFFICE FURNITURE, FILES, SAFES.

MUST SELL BANK DESKS, CHAIRS, SAFES, steel lockers, files, shelving, bookkeeping, adding, check writer machines; partitions. 134 S. La Salle, 3d floor.

COMP. FURN. OF HI. GR. OFFICE; FILES, desks, chairs, tables, etc. 236 W. Lake-st.

OFC. FURN. SACRIFICE FOR QUICK SALE. Riley & Stafford, 234 S. Wabash. Wab. 4960.

DESKS, CHAIRS, FILING CABINETS AND transfer files; barg. 39 N. Halsted.

STD. DUPLICATE MACH., FILES, SAFE, desks, chairs, etc. 427 S. Wabash.

TABLES, DESKS, FILES, CHAIRS, SAFES, rugs; Ditto mach. 305, 166 W. Jackson.

2 EXECUTIVE SUITES COMP.; ALSO OTHer desks, etc.; cheap. Spitzer's, 173 W. Lake.

KARDEX CABINETS, DESKS, CHAIRS, files, cheap. Geiser, 339 S. Wabash, 2d fl.

BUSINESS DIRECTORY.

Aquariums and Supplies.

350 GAL. OUTDOOR STONE FISH BOWL for $20. Larger reas. Newcastle 1668.

SEE THE AFRICAN "KNIFE FISH." Macdonald's, 2206 Madison, this wk. only.

Billiards and Bowling.

REG. SIZE POOL TABLE, ELEC. VICTROla, 100 records; ice box. Irving 8614.

Moving, Storage, and Hauling.

HSHLD. GDS. TO-FROM MINN., WIS., IA., Ind., Mich., N. Y. Low rts. Ins. Aus. 1409.

LOCAL AND LONG DISTANCE MOVING; 4 rooms, $9; insured van. Kedzie 7666.

MOVING, HAUL. DEPEND. SERV. REAS. Radley Bros., 834 E. 57th. Fairfax 3157.

MOVE 4 RMS., $9; PIANO, $3. MOVERS for 18 years. Columbus 7212.

Painting and Decorating.

PAINTING-DECORATING. START NOW! Estimates and particulars free. Best workmanship at reasonable prices. Phone us any time. Lincoln-Belmont dist. WELLINGTON 1820.

PAINT, PAPERHNG., DECOR. 1ST CLASS work; guar.; city-sub. Call Fairfax 7907.

PARTICULAR DECORATING — QUALITY work. Low cost. Rogers Park 9098.

PAPERHANGING—$3 ROOM; PAINTING calc., plaster repair; quick serv. Kil. 0205.

PAINTING, DECORATING, PAPER HANGing. Reas. rates. Work guar. Hyde P. 1068.

Piano Tuning.

PIANOS TUNED, $2; 18 YEARS' EXPER. Guaranteed work. Go anywhere. Rep. 5218.

Postage Stamps, Coins, Etc.

CASH FOR STAMP COLLECTIONS, ANY stamps. Emerson, 535 Cornelia, L. V. 5802.

Printing and Engraving.

1,000 BUSINESS CARDS, 90C. 1,000 LETTERHEADS, $1.75. 1,000 ENVELOPES, $1.50. BEL. 6040. CITYWIDE PRINTING, 3922 CHICAGO.

Rug Cleaning and Repairing.

9X12 RUG THOROUGHLY CLEANED, $1.50. BROADWAY RUG CLEANERS, 2540 Elston-av. Armitage 8575.

TILL APRIL—9X12 CLEANED LIKE NEW and glue sized, $2. Federal, Lin. 0134.

Sewing Machine Repairing.

$1 REPAIRS ALL MAKES FOOT OR ELEC.; anywhere; guar. Est. 20 yr. Pensacola 1670.

HOUSEHOLD APPLIANCES.

IRONERS. A limited number of Thor factory samples demonstrating and display ironers greatly reduced for immediate sale. Terms. 1945 S. 54th-av., Cicero, or phone Lawndale 0200.

Used Washer Clearance. Maytag, Thor, Easy, Happy Day, ABC, Federal, Coffield, Rebuilts. Priced from $9.50 up. Open eves. 6217 S. Halsted-st. Normal 0200. 4025 Madison. Sac. 0400.

AIRWAY CLEANER, NEW MODEL, GOOD condition; will consider any reasonable offer. Phone State 0575.

RENT A MAYTAG WASHER AND SAVE MONEY. SEELEY 7466.

ELEC. WASH. MACHINE, LIKE NEW, $15. 4825 N. Leavitt, 1st. Ravenswood 3290.

WASHING MACHINE; GOOD CONDITION; cheap. Juniper 2233.

HOOVER VACUUM CLEANER—PERFECT condition, $5. Englewood 7640.

MAYTAG ALUM. WASHER—WITH LARGE balloon rolls, $47.50. 2934 Lincoln-av.

ALL MAKES VACUUM CLNRS., $9.95—AT our factory, 1214-18 N. Wells. Lin. 8118.

USED WASHER, $10; PERFECT CONDItion. 5725 W. Chicago-av. Mansfield 8046.

GOOD WASHER, VERY CHEAP; NEED cash. 2045 W. Jackson-blvd. Seeley 0941.

Electric Refrigerators.

LOWEST PRICES, LARGEST VARIETIES of STANDARD MAKES; original factory guarantee; terms. Open eves. 1954 W. 35th.

THE NEW INTERIOR FLOOD LIGHT TYPE all porc. box Frig., Kelv., at ¼; clos. out Cope, at $22.50. 220 W. Huron-st. Op. Sun.

BRAND NEW NORGE REFRIG. FLR. SAMples at less than whlse. cost. Guaranteed. Whse., 201 E. Ohio, 2d. Del. 9020. Sun. 10-4.

NEW ELEC. REFR., LATEST FEATURES, lowest prices; terms. 825 W. Washington.

BUS TRANSPORTATION.

28 Hrs. New York—$13. 7 P. M. ONLY. GUARANTEED SCHEDULE—NO CHANGE. Well heated reclining sleeping chairs. Philadelphia ....$13 Boston ....$15 Dallas ....$13 Los Angeles ....$17. Free Pickup Service to Our Depot. NU WAY LINES, 31 E. 12th-st. VIC. 0341.

N. Y., $8; BY 28 HOUR EXPRESS, $13. Los Ang., $17; Miami, $22; Kan. C., $4½. Dallas, $13. FREE PICK UP TO OUR DPT. Denver, $10; St. Louis, $2¾; Detroit, $2. U. S. LIMOUSINE AND BUS LINES, 6¼ N. DEARBORN-ST. CENTRAL 8820. 6330 STONY ISLAND-AV. Hyde Park 10106.

ST. LOUIS, $2.75. KANSAS CITY, $4.50; Detroit, $2. N. Y., $8; Los Angeles, $17. DE LUXE MOTOR STAGES, 746 S. Wabash-av. Wabash 3888.

NEW YELLOWAY—NEW YORK, $7.50; L.A., $17; Boston, $9; Dallas, $13; Buffalo, $7; Tulsa, $9. 6-8 E. 12th, at State. Har. 5827.

GREAT NORTHERN HOTEL BUS TERM'L. For 5% reduction anywhere present this ad. 237 S. DEARBORN. WABASH 8032.

N. Y., $7; LOS ANG., $17; FLORIDA $14. Brevoort Hotel, 120 W. Madison. FRA. 2363.

RETURN BUS TICKETS—LOS ANG. AND New York, chp. 25 S. Dearborn. Ran. 7020.

REAL ESTATE FOR SALE.

APARTMENT BUILDINGS.

South Side.

FOR SALE—S. W. COR. 50TH AND HARper-av.; 94x150; 18 flats; rents for $11,814; price $50,000; ¼ cash; commission to brokers. S. Yondorf & Co., Inc., 105 W. Adams-st.

FOR SALE—N. E. COR. 72D AND GREEN; 58.4x121; 12-4 rooms and 2 base. flats; rents for $5,040; price $25,000; ¼ cash, balance mortgage; comm. to brokers. S. Yondorf & Co., Inc., 105 W. Adams-st.

North Side.

BEAU. 3 & 1 BLD. 7 R., 2 BTHS., DRV., GAR. nr. lake; own.; barg. L. B. 8641, Apt. 302.

BUSINESS PROPERTY.

South Side.

FOR SALE OR RENT—BREWERY PROPerty south side, nr. 63d-st.; switch track; car line. Address M P 196, Tribune.

BUS. PROP., RESD. DIST., 125X103 FT., cor. store, 4 liv. rms., rear; 2-5 rm. cott., vac.; sell all or part, cheap. 1300 E. 74th.

Northwest Side.

IMP. BEER, PICNIC GROVE IN LIVE FORest; kept up to date; about 5 ac. with cottages, stores on princ. car line and bus term. cor., N. W. Side; unusual opp.; principal only; $275,000; worth more; owner retiring. Address H 595, Tribune.

West Side.

S. W. COR. LINCOLN AND LAKE; NEW 1 sty. gar. or mfg.; all rtd.; 200 ft. frt.; ½ value. Anderson, 1830 W. Lake-st.

HOUSES.

South Side.

MOD. 12 RM. STONE RES.—UNFURN. OR furn.; 1 blk. World's Fair entr.; sell equity cheap account of health. Douglas 6296.

North Side.

6 RM. BRICK BUNGALOW, 2 CAR GAR., nr. schools. Devon-Western section. Must be sold. Only $7,500. Hol. 1505.

FORECLOSURE SALE—BEST OFFER BUYS 8 r. Edge. cor. res. 6332 Glenwood. Insp. by appoint. Dirks, 1166 Diversey. L. V. 1410.

MOD. 7 R. BRICK HOME, 2 BATHS; FINE N. S. loc.; nr. lake; lot 60x200; 2 glazd. sun pchs.; 3 c. gar. 1427 Juneway-ter.

BUY NOW BEFORE PRICES RISE. 6 rm. brick bung., $6,750. Rog. Pk. 2571.

Northwest Side.

BEAUTIFUL FRAME COTTAGE— Nice yard for children, only $35 monthly. Address M F 298, Tribune.

5 RM. BRK. BUNG.—PORTAGE PARK DIStrict. Real barg. Des Plaines 3038-R.

REAL ESTATE—MFG. PROPERTY.

Biggest Barg. in Chgo. MODEL FACTORY BLDG. 16,000 sq. ft. for sale or rent. Sou. 1347.

STONE BREWERY BUILDING; PRIVATE switch track; plant well located; on 4 acres of land; adequate supply of spring water. A. B. Jackson, Naperville, Ill.

REAL ESTATE—OAK PARK—AUSTIN.

N. AUS. BK. BUNG., $5,250, 5 RMS.; H. W. ht.; excel. con.; sac. by owner in Calif. Pilgrim, 5637 W. Lake. Aus. 1680. Op. eves.

REAL ESTATE—SUBURBAN—SOUTH.

Beverly Hills—24 minutes to loop.

6 RM. STUCCO HSE.—LOT 50X137; SCR. pch.; new. dec.; gar.; $6,500. Bev. 3589.

REAL ESTATE—SUBURBAN—S. W.

General.

EXCEPTIONAL BUY. 4-rm. home on lge. piece land; good roads; water, gas, elec. in and pd.; pltry. hse., garage; sac. $300 cash, bal. monthly. Address A L 497, Tribune.

MY 4 RM. HOME AND LARGE GARDEN tract for only $2,450; near 95th-st. in Oak Lawn; $300 down, $35 monthly; fine for chickens and garden; bargain. Act quick. ADDRESS M Y 405, TRIBUNE.

Tinley Park—47 minutes to loop.

NOW IS THE TIME TO GET INTERESTED in a small poultry farm close to Chicago; good community; low prices; easy terms. Will rent. Drive out or call Grover C. Elmore, 100 N. La Salle. Fra. 2650.

REAL ESTATE—SUBURBAN—NORTH.

Wilmette—22 minutes to loop.

UNUSUAL VALUE—BEAUT. PRESSED brk., 7 rm. res.; tile roof, copper gutters, P. G. windows, landscaped; hot water heat; gar.; 6 yrs. old; sac. by own.; cash. Edg. 1158.

REAL ESTATE—SUBURBAN—WEST.

General.

6 ROOM SPANISH BUNG., OIL HT.; LOT 68x150; heated gar.; $4,000 landscaping; cost $36,000; will take less than half. Tms. to right party. Must be sold at once. Make offer. Address L 579, Tribune.

Elmhurst—29 minutes to loop.

5 RM. MOD. FRAME BUNGALOWS; LGE. lots; near electric sta.; $2,750 to $4,500; terms, $500 cash. Address M N 120, Tribune.

Lombard—31 minutes to loop.

DANDY 5 RM. HOME; GAR.; $3,600; $150 d., $15 mo. Hover, 10 St. Chas.-rd. Lom. 1100.

Oak Park—16 minutes to loop.

(See Real Estate—Oak Park, Austin.)

REAL ESTATE—SUBURBAN—MISCELL'S.

GOT A CLEAR LOT? Will take small clear lot and $500 as dwn. payment on 6 rm. brk.; lot 50x229; close in suburb; cost $9,500. Today's pr. $7,200. No brokers. Address A L 547, Tribune.

REAL ESTATE—OTHER CITIES.

MODERN FURNISHED 7 APT. HOUSE—LG. lot, 3 blocks from Main-st. All rented. Write for details. E. J. Rousell, 385 W. Muskegon-av., Muskegon, Mich.

10 BUS. LOTS; LOOP; MUSCLE SHOALS; sac. all $3,000 cash. Address J 558, Tribune.

REAL ESTATE—SUMMER RESORTS.

MISFORTUNE COMPELS OWNER TO SAC. ideal cott.; beau. Wis. lake; all conv.; boat inclu.; $600; tms. Address M X 47, Tribune.

OWNER FORCED TO SELL, NEW LAKE cot. at less than ¼ val., $550; 2 hrs. ride; large Wis. lake. Address M X 441, Tribune.

LAKE GENEVA RESTR. LAKE LOT, WAS $1,100, now $395, qk. sale; gas, elec., run. wat.; no trd.; tms. Address M X 50, Tribune.

OWNER MUST SAC. 6 R. FURN. LAKE FRT. home $2,000; tms.; cost $5,000; beau. Wis. lake; water, etc. Address M N 248, Tribune.

REAL ESTATE—FARM LANDS.

Illinois.

FARMS PRICED FOR CASH BUYERS. Improved and unimproved tracts, 80 acres and up in Illinois corn belt [no smaller tracts]. Advise size and location desired. FIRST-TRUST JOINT STOCK LAND BANK, First National Bank bldg., Chicago, Ill.

144 A. FERTILE DAIRY AND POULTRY Farm—Near Belvidere; fair bldgs. 17 head dairy, milk base, horses, hogs, feed, implements. All only $9,000 cash, or half trade and buyer assumes $7,000. E. L. Nolting, Agent, Home Banks Bldg., Elgin, Ill.

5 A. FOX RIVER FRONTAGE, NICELY wooded; sacrifice $875. Ph. Belmont 8810.

Indiana.

20 A. WOODED; HD. RD.; FNCD.; 40 MI. $30 per acre. Address A P 378, Tribune.

Michigan.

120 A., 70 CLRD., CREEK, ORCHARD, 5 R. house, log barn; $1,650; $200 cash, $15 mo. Evans-Tinney Co., Fremont, Michigan.

69 A., HANDY NILES; A-1 FOR ALFALFA, grains, poultry, nice timb., fruit; 5 r. hse., etc.; $1,500, ½ dn. Roessler, 140 S. Dearborn.

Wisconsin.

SOO LINE LAND GRANT LANDS IN UPPER Wisconsin. Free information. Low prices; easy terms. Ask for Booklet No. 53 Homeseekers' rates. Address H. S. FUNSTON, Land Dept., Soo Line Ry., Minneapolis, Minn.

CHOICE FARM LANDS—IN ONE OF THE very best dairy sections of Wisconsin. Good clay loam soil. Easy terms. Write for free booklet, map, etc. John S. Owen Lumber Co., Owen, Clark County, Wis.

RECREATION AND FARM LANDS. Edward Hines Farm Land Co., Room 822, 105 W. Adams-st., Chicago, Ill.

REAL ESTATE WANTED.

Houses.

SOLD MY PROP. WANT BUNG. OR 2 flat, N. or N. W. Address AH 281, Tribune.

Resort Property.

WANT ALL YEAR HOUSE ON LAKE Geneva. 3 bedrooms; 150 ft. lake front. Prefer South Shore. 2 or 3 car garage. Address M Y 377, Tribune.

SMALL SITE—WITH OR WITHOUT CABIN, on lake stocked with musky and pike in N. Wisconsin. Address J 155, Tribune.

Miscellaneous.

CLEAR PROP. AND CASH FOR BLDG. YOU are about to lose. Address J 117, Tribune.

REAL ESTATE FOR EXCHANGE.

Apartment Buildings.

SPECIALIZING NORTH SIDE TRADES. John J. Kern, 1520 Devon-av. Sheld. 8600.

Houses.

SELL-TRADE MY 9 RM. HOME FOR WHAT have you? 5152 Byron. Ave. 6831.

Vacant.

AM LOSING MY EXCEL. COR. ON PVD. auto hi'way main route to W. F. grounds; owe less than ¼ of val.; sell or trade equity for what? Address M K 239, Tribune.

FINANCIAL.

FUNDS AVAILABLE FOR PURCHASE OF accounts or notes receivable. Address M Y 581, Tribune.

WE PURCHASE SALARY WARRANTS. RM. 314. 82 W. WASHINGTON-ST.

REAL ESTATE LOANS, MORTGAGES.

FOR SALE—1ST MORTGAGES ON REFInanced property; $2,000 to $6,000, 2 flats and larger. Ideal investment for trust or insurance funds.
SOL. H. SIEGEL & CO., 160 N. LA SALLE.

COLLATERAL LOANS MADE ON FIRST mtgs., tax war., R. E. bonds, assm. bonds. OR WILL BUY THEM OUTRIGHT. LOANON SECURITIES CORP. 134 N. La Salle. State 4600.

MONEY TO LOAN ON RESIDENCES, 2-3-6 apts.; exceptional security only. Draper & Kramer, Inc., 35 N. Dearborn. State 0092.

DEFAULTED MORTGAGES PURCHASED. GENERAL ACCEPTANCE CO., 139 N. CLARK-ST.

I WILL MAKE $500 TO $1,000 1ST MTG. loans on homes or flats in 24 hours. J. E. Jennings, 10 S. La Salle, R. 1020. Fra. 2550.

SELL 1ST MTG. $4,500, DEFAULT, DISCT. C. May, 1738 W. Madison. Seeley 3415.

DEFAULTED MTGES PURCHASED. WILSON MTG. CO., 1647 W. 47TH-ST.

STOCKS AND BONDS.

LOANS ON TAX WAR. AND ASSM. BONDS OR WILL BUY THEM FOR CASH. LOANON SECURITIES CORP., 134 N. La Salle. State 4600.

BEST CASH PRICES FOR BONDS, MTGS., and C. Ds. 134 N. La Salle. Room 316.

WE BUY R. E. BONDS AND TAX WARrants. Louis Stern & Co., 134 N. La Salle.

SPECIAL ASSESSMENT BONDS—BOUGHT, SOLD. RANDOLPH 4129.

BUSINESS OPPORTUNITIES.

Businesses For Sale.

APTS., FURNISHED—3 FLAT BLDG.; 9 2 and 3 rm. apts.; 2 garages. Must sell within 5 days. 843 Leland. Edgewater 5143.

APT. HOTEL—809 LAKESIDE-PL.; 4700 N.; 57 rms.; pri. bath, kitchnt., leasehold.

AUTO REPAIR SHOP, BATTERY-IGNITION work, used tires. Cheap. Buck. 2126.

BAKERY — REASONABLE PRICE; OLD established business; good neighborhood. Phone Wentworth 9580.

BAKERY—GOOD LOCATION; EAST SIDE 7249 Fairfield.

BARBER SHOP—3 CHRS. THE 1ST $300 cash takes my est. bus. in 38 apt. bldg.; stm. ht., liv. qtrs. 4726 Addison. Pal. 7893.

BARBER AND BEAUTY SHOPS—ALSO FIXtures, new, used. PAIDAR, 1108 N. Wells.

BEAUTY PARLOR—FOR SALE—SUPPLIES, equipment; cash; easy terms. Catalog sent. GIBBS & CO., 21 S. WABASH-AV.

BEAUTY SALON—LARGE N. S. HOTEL; long estab.; modern outfit; reas. Lon. 1282.

CAFE—$20,000 ESTAB.; BEST BEER LOC.; sac. acct. sickness. 6546 Sheridan-rd.

CANDY, CIGAR, SCHOOL SUPPLIES—LIVing rms.; rt. $30; steam. 2922 Belmont.

CANDY STORE, SCHOOL SUPPLIES—GD bus. loc.; must sell. 2645 Lawrence-av.

CANDY—SCHL. COR. OPP. LGE. SCHOOL; rent, $20; liv. rms. Sacrif. 2158 Cuyler.

CIGARS, CIGARETS, CANDY, NOTIONS—Nr. trans.; cor. Ogden-av. and Madison; plenty stock; good fixt.; 2 rms.; rent $35; must be sold; pr. $375; terms. 1527 Madison.

CIGAR STORE FOR LIVE WIRE — PARTners can't agree. 1043 Berwyn-av.

DELIC., GROC., CANDY, CIG.—RT. $25, INC. 3 lt. rms., bath, gar. $650, ¼ cash. 1942 Melrose, nr. Damen, 1 blk. N. of Belmont.

DELICATESSEN, CANDY—GOOD BUS. COR.; 4 rms., bath; $575 for all. 431 W. 59th-st.

DRESS SHOP—WELL ESTAB., SAME LOC. 10 yrs.; reas. Address M Y 205, Tribune.

DRUG STORE—NORTHWEST SIDE, EXCEPtional location, good business. Sacrifice, leaving town. Sell at inventory. Address M M 91, Tribune.

DRY GOODS STORE—EXC. LOC., CHEAP rent; sell acct. illness. 2420 W. Madison.

FURNITURE STORE—SECOND HAND; ON Wentworth, nr. 63d; ideal location for this type of bus.; has always been a money maker. Due to recent death of proprietor widow does not care to continue bus.; $1,500 cash. Address M P 197, Tribune.

GAS STA.—6300 MONTROSE; SACRIF. IF sold at once. Pens. 1346, aft. 10 a. m.

GROC.-DEL.—COR.; RT., $25; LIV. RMS., frigid.; acct. poor health. 38 S. Hoyne.

GROCERY AND FRUIT STORE, CHEAP—Must sell acct. sick. Del. 2890; Key. 7178.

HOTELS AND RMG. HSES.—TITLES GUARantd. CORCORAN, 800 N. Clark. Sup. 8245.

IF THE KIND OF STORE OR BUSINESS you want to buy is not offered for sale today why not advertise in the Business Opportunity Wanted Column? Stop in today at The Tribune Want Ad office, Madison and Dearborn-sts., or call Superior 0100. Ask for an Ad Taker.

PHYSICAL THERAPY BUS. — COMPLETE eqpt.; 2 mos. rent free. R. 811, 162 N. State.

RESTAURANT—ESTAB. 18 YRS. IN AUStin; sacrifice for ½ price acct. other bus.; $4,000. $1,500 cash. 5610 Chicago-av.

REST., TEA RM.—EXC. LOOP LOC. IN LG. office bldg. Apply 421 S. Clark, 2d floor.

RESTAURANT — ESTAB. TRADE; GOOD loc.; $200. 4318 N. Western-av.

REST.—EST. 10 YRS.; GD. LOC.; BUS.; will sac. for cash. 623 E. 75th. Tri. 7901.

ROADHOUSE — LOCATED IN HEART OF resort district at Antioch; 9 rms.; fully equipped kitchen, large dining room, barroom, dance floor; swimming, boating; estab. over 10 years; rent reasonable. Must sell. Address M P 122, Tribune.

RMG. HSE.—21 RMS.; LINC. PK. LOC.; RT. $115; free heat; eleg. furn.; price $750. Steinbock & Alexander, 160 N. LaSalle.

RMG. HSE.—55 RMS., RUN. WAT.; WORLDS Fair loc.; free heat; rt. $220. Sta. 9891.

RMG. HSE., 36 RS., KITNT.; 6 GARAGES; basement store. 100% rtd. Edg. 2974.

SCHOOL SUP., CANDIES, LUNCHES—RENT $30; stm. ht.; $350 cash. 6501 S. Wood-st.

WET WASH PLANT—GD. PROFIT; GROW; fully eq.; reas. Address M P 414, Tribune.

Partnerships and Investments.

WE SHOW PROOF OF IMMED. RETURNS on inves. of $500 up; unlim. field; no exp. nec.; no sell. Address M X 154, Tribune.

WANT PARTNER, EST. GROCERY-DELIC.; former oper. with saloon; sell groceries, lcg. beverages; $500 req. Diversey 5686.

YOUR OPPORTUNITY.

Present economic conditions demand expansion and make it possible for an individual of character and ability to connect in an official capacity with an organization destined to become the leader in this particular field. This is an opportunity of a lifetime for a man or woman with business training who is in a position to invest immediately a minimum of $2,500. Curiosity seekers and those without financial responsibility please do not answer. For interview address M Y 183, Tribune.

PARTNER WTD.—WITH AMPLE CAPITAL for higher class dine-dance rest.; loc. in Chicago; exclus. nite club; men's grill; bar in connec.; est. clientele; best compl. equip.; nr. entrance to Fair; reply if you mean bus. Address A O 28, Tribune.

Distributors.

DISTRIBUTOR — VARIOUS STATES OUTside Illinois; standard specialty; used by men, women, children; sold direct stores and consumer; not seasonable; investment $500. Address M S 167, Tribune.

Concessions, Locations, and Leases.

FOR RENT—WOOD WORKING PLANT, complete with machinery and tools; immediate use. Went. 7085. Acme Sash Co.

FRUIT, VEG., GROCERY AND BAKERY depts. available in new, compl. equipped South Side food mart. Boulevard 5665.

Business Equipment.

ALL TYPES PIN GAMES, BABY VEND. peanut machs., Jack Pots sold, exch. Chi. Coin Mach. Co., 2200 N. Western.

Business Service.

SELLING AGENT WANTED FOR LINE OF high grade men and boys work shirts; only an established well known firm will be given consideration; give all details in first letter. "Southern Factory," address B D 47, Tribune.

NATIONAL SELLING ORG. WILL SELL, finance, or have manufactured any meritorious article, product, or invention. State full details. Address J 360, Tribune.

Wanted.

MANUFACTURERS

JOBBERS

R. H. MACY & CO., INC., NEW YORK CITY.

The largest department store in the world, will buy surplus stocks of quality merchandise suitable for department store sale. (Ready to wear excepted.)

Offers must be exceptional values and will be considered by a representative at the Palmer House on March 27th and March 28th until 4:30 P. M.

HOTEL WANTED—TO LSE. FURNISHED or will buy fur. Address H 459, Tribune.

MUSICAL INSTRUMENTS.

Pianos and Players.

$157 PAYS BALANCE DUE ON $695 APARTMENT GRAND PIANO. Terms, $2 a week, no down payment to reliable people. Phone Mr. Pierce. CREDIT MANAGER, Harrison 4010. W. W. KIMBALL CO., 308 S. Wabash-av.

STEINWAY, CHICKERING, CONOVER—New and used Grand Pianos.........$195 up. Used Uprights, $10. Payments $1 weekly. KIMBALL FACTORY, 2631 W. 26TH-ST.

SAVE SALES TAX!—BUY THESE GRAND piano bargains this week. Chickering, $285; Sohmer, $335; Steinway, $390; Conover, $675. Cable Piano Co., 301 S. Wabash.

KIMBALL GRAND—A1 COND. $195. WYMAN'S, 604 Republic Bldg., 209 S. State.

WANTED—GRAND PIANOS; ANY SIZE OR condition. Van Buren 6878.

UP. PIANOS, GOOD TONE AND COND., $15. 806 Republic Bldg., 8th flr., 209 S. State.

LOANS.

Personal, Property, and Salary.

PERSONAL Finance Company

OFFERS YOU THE

Lowest Possible Rate

ON LOANS OF $100—$150—$200—OR MORE FOR 1, 2, 3, 6, 10 MONTHS OR LONGER. Under the PERSONAL FINANCE PLAN you get the FULL AMOUNT of your LOAN in CASH — and are charged only for the exact number of days you keep the money.

Our service is prompt. No red tape or embarrassment. We give you the benefit of SMALL MONTHLY PAYMENTS to suit your income.

CHICAGO—PERSONAL.

4554 Broadway, 2d floor. LONgbeach 4082
4770 Lincoln-av., 2d fl. LONgbeach 6357-8
3982 Milwaukee-av., 2d fl. PALisade 0989 [Over Art Thompson's Dept. Store.]
4010 W. Madison-st., 2d fl. NEVada 2134
757 W. 79th-st., 2d fl. RADcliffe 8228
841 E. 63d-st., 3d fl. HYDe Park 1472
2403 W. 63d-st., 3d fl. REPublic 7229

OAK PARK—PERSONAL.
1040 North-blvd., 2d fl. VILlage 6840

CICERO-BERWYN—PERSONAL.
6346 W. Cermak-rd. [22d-st.] BERwyn 666

EVANSTON—PERSONAL.
708 Church-st., 2d fl. GREenleaf 6081

PERSONAL Finance Company

FOR LOWEST LOAN RATE

Come to HOUSEHOLD

Cash loans $300 or less to husbands and wives at reasonable rates. On loans above $100 charge is less than the usual small loan rates, no lower rate in Chicago.

If you are keeping house and can make regular monthly payments you have all the security needed. Quick service. Strictly confidential. Husband and wife only need sign. No endorsers. 20 months to pay.

LOOP:
77 W. Washington, 10th fl. State 0151
105 W. Monroe, 5th fl. State 1777
105 W. Madison, 14th fl. Franklin 0885
ROGERS PARK:
1737 Howard-st., 2d. Rog Pk 8320
WEST:
4010 W. Madison, 4th fl. Kedzie 0704
9 S. Kedzie, 3d fl. Van Buren 0100
CICERO-BERWYN:
6012½ W. 22d-st., 2d fl. Cicero 6400
OAK PARK:
1140 Lake-st., 3d fl. Euclid 503
NORTHWEST:
2800 Milwaukee, 5th fl. Capitol 3440
4710 Irving Park, 2d fl. Pensa 4570
NORTH:
1951 Irving Park, 2d fl. Buck 1006
4753 Broadway, 11th fl. Longb. 7163
SOUTH:
841 E. 63d-st., 4th fl. Plaza 8360
736 E. 63d-st., 2d fl. Fairfax 2839
6856 S. Halsted, 2d fl. Englewood 5534
SOUTHWEST:
6255 S. Ashland, 2d fl. Hemlock 4510
2355 W. 63d-st., 2d fl. Republic 4472
SOUTH CHICAGO:
9130 Commercial, 2d fl. South Chi 0103
ROSELAND:
11106 S. Michigan, 2d fl. Comm. 3880

HOUSEHOLD Finance Corporation

SALARY LOANS

$25 to $300

ON YOUR SIGNATURE ONLY

No One Else Need Sign.

$2.28

IS THE AVERAGE MONTHLY INSTALLMENT COST OF

$100

For 90 Days.

Other Amounts in Proportion For Longer or Shorter Periods.

PHONE YOUR REQUEST.

THIS SAVES TIME, AS THE MONEY WILL BE READY WHEN YOU CALL AT THE OFFICE.

LOCAL LOAN CO.

UNDER STATE SUPERVISION
27 W. WASHINGTON RANDOLPH 8400
821 W. 63D-ST. ENGLEWOOD 7800
1212 N. ASHLAND BRUNSWICK 3100
4013 MILWAUKEE. AVENUE 1400
4701 N. WESTERN. LONGBEACH 7101
1 N. CRAWFORD. KEDZIE 5900
8 N. OGDEN. HAYMARKET 4700

Commonwealth Customers—PAY LESS—for LOANS

THE COMMONWEALTH LOAN PLAN makes it easy for employed persons who keep house to obtain ready cash.

YOU MAY OBTAIN UP TO $300. The rate on amounts above $100 is LOWER than the lawful rate.

NO LOWER RATE IN CHICAGO. Take 20 months to repay. If you pay in less time you are charged only for the time you keep the money. The faster you pay the less it costs.

PROMPT, CONFIDENTIAL SERVICE. Full details without obligation. ALSO SALARY AND AUTO LOANS

4803 LINCOLN-AV., Rm. 215. LONG. 3456
1791 HOWARD-ST., Rm. 212. ROG. P. 0754
4013 MILWAUKEE, Rm. 307. AVE. 0443
9 S. KEDZIE-AV., Rm. 222. KED. 1437
137 MARION-ST., Oak Park. VIL. 6886
6306 COTTAGE GROVE, R. 305. H. P. 0604
6314 S. WESTERN, Rm. 201. PROS. 3130

Commonwealth Loan Co.

BUSINESS ESTABLISHED 1887.

WOULD $25 TO $300 HELP YOU NOW?

If you are in need of money to help pay your TAXES or to meet any other obligation, you can get it here—at a lawful rate of interest and repay in easy monthly payments.

LOANS ON HOUSEHOLD FURNITURE, SALARY, OR AUTOMOBILES.

Our service is dignified and businesslike—no embarrassing investigations—confidential service.

Feel free to call, write or phone, no obligation—representative will call Chicago and adjacent suburbs.

PHONE CENTRAL 4733.

C. C. ERD

ROOM 916. 7 S. DEARBORN-ST.

EVEN IF YOU'VE NEVER BORROWED BEFORE

You are welcome here. Salary and furniture loans made quickly and in confidence.

No lower rate in Chicago.

T. B. WARD

8 S. DEARBORN, ROOM 612. RAND. 3060.

Household, Salary Loans $50 to $300.

Don't hesitate in making use of our loan service if you need cash to balance your budget. LOW LEGAL RATES—CONFIDENTIAL.

CHICAGO FINANCE CO., RM. 1301, 11 S. LA SALLE-ST. Call in person or phone Central 1060.

$50—Money for Taxes—$300

Quick confidential cash loans. Salary—Furniture—Collateral. Payments to suit your convenience.

MASON FINANCIAL CO.

8 So. Dearborn, Rm. 910. CENTRAL 8516.

LOANS ON STOCKS OR BONDS. WE BUY OR LOAN ON TAX WARRANTS. CAPITAL SECURITIES CO., 72 W. WASHINGTON-ST.

LOANS.

Personal, Property, and Salary.

Money for Emergencies

LOANS UP TO $300.

PUBLIC LOAN CORP.

Loans for North and Northwest Residents. 4013 MILWAUKEE-AV. ROOM 401. PENSACOLA 8144.

$500 TO $5,000

Business and personal loans for 1 or 2 years. Easy monthly payments. LA SALLE FINANCE CORP., 160 N. La Salle-st. Franklin 3411.

Business Loans.

$300 TO $30,000

on the equipment of factories, restaurants, stores, laundries, hotels, rooming houses, etc. Collateral loans on first mortgages, also on listed stocks and bonds. BEST RATES. EASY TIME PAYMENTS.

Oldest Estb. in Chicago

F. BOLAND,

215 W. Randolph. Fra. 1966

$200 TO $200,000

to factories, shops, stores, restaurants, hotels, etc., on machinery, equipment, furniture and other collateral. LOWEST RATES. CONVENIENT PAYMENTS.

The Morrison Company

1200 N. ASHLAND-AV. Phone Brunswick 9300.

HOME FURNISHINGS.

(See Also Household Appliances.)

Furniture and Dept. Stores.

BUY NOW—PRICES ARE GOING UP. New 1933 samples at wholesale prices. Twin beds, $6.75; mattrs., $3.50; tw. tailored st. couch, $15; 7 pc. din. rm., $25; lounge chr., $9.75; 9x12 Fr. Ori. rugs, $26; $85 parl. sets, $37; 5 pc. oak dinette sets $7; $120 bedr. sets, $49. Many period styles. CHICAGO FURNITURE MART, 1100 S. Wabash. Open Sun. 11-4. Wab. 3959.

HARTMAN'S WAREHOUSE CASH BARGAIN OUTLET STORE, YARDS 4583. 2 pc. par. set., $14.50; Mantel Radios, $9.50; 3 pc. bdr. sets, $19.50; Electric refrig., $49.50. 153 W. 39th-st. Tues., Thurs., Sat. eves. to 9.

Central.

FOR REAL ORIENTAL RUG VALUES SEE Tafejian, 620 N. Michigan. Whi. 4632.

South Side.

Storage Sale

IMPORTED RUGS

$15-$20-$25-$30

ORIGINAL PERSIAN PATTERNS.

HIGH GRADE FURNITURE.

$125	FRIEZE PARLOR SETS	$25.00
85	AMERICAN ORIENTAL RUGS	10.00
125	IMPORTED 8 X 10 RUGS	15.00
150	IMPORTED 9 X 12 RUGS	20.00
175	IMPORTED 9 X 12 RUGS	25.00
125	WALNUT BEDROOM SETS	29.50
100	WALNUT DINING ROOM SETS	22.00

Nelson Storage Co.

6910 Cottage Grove

OPEN EVES. TO 10. SUNDAYS TO 5.

CLOSING OUR STORE ON ASHLAND-AV.

Sacrificing entire stock of furniture and rugs at 25c on the dollar; liberal terms.

$79	2 pc. liv. rm. suite	$19.95
$89	3 pc. bedroom suite	$27.50
$100	h pc. bed-davenport suite	$24.50
$22.50	odd wood bed	$4.98
$10	steel bed	$2.45
$9	coil springs, all sizes	$3.95
$85	comb. gs. rge. garbage burner	$25
$8.50	lb. mattresses	$3.95

GOODS HELD FOR FUTURE DELIVERY. Open Mon., Tues., Thurs., Sat. until 10 p. m.

GENERAL FURNITURE CO., 5012 S. ASHLAND.

CHANCE FOR COUPLE STARTING HOUSEkeeping—Hi grade 4 rm. outfit comp., $95; incl. beau. par. suite worth $250, walnut din. set worth $200, gorge. wal. bedrm. set worth $225, 9x12 gen. Sarouk rug worth $150, brkfst. set, etc.; $95 for all, or will sep. Party needs cash. Mrs. Bell. Lot 64. ASSOC. STORAGE, 2200 Cottage Grove. Eves. to 8.

PERSIAN-CHINESE RUGS—REAL FINE furn.; 60 days old; owner selling beaut. 9x12 silky rugs as low as $25; Am. Orient., $15; parl., dining, bedrm. set, $45. Other items. 8228 Maryland-av., 1st, nr. I. C. Avalon Studios, blk. E. of Cottage Grove.

IMPORTED RUGS, $10-$15-$20 — 200 IMP. rugs, $25; 275 heavy imp. rugs, $30; parlor, bedrm., din. sets, $25. Open eves. Sun. RAPP STORAGE, 5746 S. ASHLAND.

UNCLAIMED STORAGE SALE—4 ROOMS, complete, $99.50; only $15 cash, your own terms. Kessel Bros., 4312 Cottage Grove-av. Open Tuesday, Thursday, Saturday evenings.

WILL SELL FOR CHARGES—9x12 imported rugs, $15 and $25. Parlor set, $30; walnut bedrm. set, $25. NELSON STORAGE, 6910 COTTAGE GROVE.

BEST OFFER TAKES GOR. 5 RMS. FURN. 6 mos. old; will sep.; parl. set, $35; din., bedrm. sets; Orient. rugs. So. Shore Studio, 7754 East End-av., 1st, near Stony Island.

HOTEL CARPET, 75C A YD.; LEFTOVER rugs, 9x12, $5 and up; 6x9, $3 up. ENGLEWOOD CLEANERS, 5119 S. Halsted.

ATTN. HOTELS! WE REP. FINANCE CO.; 2 pc. bedrm. sets, $10.95; drsrs., $2.50; beds, $1; carpet, 50c yd.; other bargs. 650 E. 47th.

BIG STORAGE SALE—FURN., DOMESTIC, impt. rugs, for bal. due. Eves. 10 p. m.; Sun. 5 p. m. Dunn Bros. Stor., 6714 Cottage Grove.

4 RMS. COMPLETE, WILL SELL ALL OR part. 1755 E. 55th, Apt. 407. Mid. 4187.

SAC. PARLOR SET, DINETTE SET, dishes, etc. Midway 1065.

BEAU. SOLID OAK DIN. SUITE, LIKE new; misc. furn. 4025½ Ellis. Ken. 3400.

4 RMS. STORAGE FURN., $49.50 CASH. Kessel's Warehouse, 4034 S. Michigan-av.

RECEIVERS' SALE—PARL., DIN., BEDRM. sets, rugs, etc. 6222 S. Ashland-av., 2d flr.

STORAGE—PARL., BEDRM., DIN. SET, $15. Atlas Stor., 6140 Cottage Grove. Ev., Sun.

North Side.

FORFEITED STORAGE

$ 65	9x12 rugs	$12.75
175	fine 2 piece parlor set	$30
185	handmade 9x12 rugs	$15
225	imported 9x12 rugs	$20
200	walnut bedroom sets	$35
195	dining room sets [Period type]	$30

NELSON BROS. STORAGE CO., 6310 BROADWAY. Open eves. to 10 p. m.; Sunday till 5 p. m.

IMPERIAL RUG CLEANERS.

200 Uncalled For Rugs.

Wiltons, Velvets, Axminsters, Chenilles. $8.50 FREE DELIVERY. $12.50. Other valuable rugs at unheard of prices. Tues., Thurs., Sat. eves.; Sunday, 11 to 4.

2123-33 LINCOLN-AV.

SAMPLES FROM WELL KNOWN GRAND Rapids and Rockford fctys. must be sold at once at ½ whlse. cost. Fine 7-8-10 pc. din. r. sets, $19 to $100; 2 pc. liv. r. sets, $27 up; 3 pc. wal. bed. r. sets, $19 to $75; lounge chairs, $6.75; odd dressers, chests, tw. beds, vanities, springs, mattresses, sacrificed. Warehses. 201 E. Ohio, 2d, Del. 9020, and 1728 N. Damen, 3d., Del. 8625. Op. Sun. 10-4.

KANE STORAGE CO.

75 Unclaimed Rugs.

9x12 Wilton-Axminster and Imported Rugs. $250 Parlor Sets, $40. Open eves., Sunday.

2034 LINCOLN-AV.

REPOSSESSED FROM HOTEL CONTRACT—Twin Studio Couches, $9.85; Twin Beds, $2.95, $3.85, and $4.95. Bedroom, Dining Rm., Living Rm. Suites from $24.50. Wallen Fine Furn. Co., 3302-10 N. Clark. Bit. 2339.

FURN. MART SAMPLES AT ½ MFG'S. cost; period wal., mah., 3-7 pc. bedr. sets, $18.75-$75; dinr., parlor sets., tw. beds, $5; inspr. matt., $5; tw. studio couches, $9.50; odd pc. 154 E. Erie. Del. 9263. Op. Sun. 10-5.

PRIV. SALE GORGEOUS FURN. MY LARGE apt.; must sell to raise cash; liv., din., bedroom suites, lounge chair, import. rugs, radio, studio couch, drapes, lamps, etc.; all or part. Offers accept. 2208 Granville-av., Apt. 1-E.

CONTENTS MICHEL STUDIO, 5453 WAYNE, 2d [1334 W.]—Smart par. set, $30; imp. rug, $20; vac., A1 cond., $8; din. rm., $35; stu. couch, bedr., sm. rugs, etc. Very reas. Home 2-8.

UNCLAIMED STORAGE FURN., RUG SALE. Twin studio couches, $10; rugs, $5; parlor sets, $20. Warehouse, 3531 N. Clark. Op. eves.

IN REMER STORAGE—$50,000 NEW FURN. Parl., din., bedrm. sets, $20; lamps, rugs. 5822 N. Western-av. Open eves. 9, Sunday 5.

REMNANTS—IMP. BROCADES, DAMASKS, tapestries, ¾ and 1¼ yd. lengths, 25c up. Haleen Furn. Shop, 705 N. Mich. Del. 3085.

STEEL TWIN BEDS, LIKE NEW, $25 COMplete. Hol. 5916. 7605 Sheridan-rd.

15 RMS. HIGH GRADE FURNITURE, WILL sep. 4030 Sheridan-rd., 1st Apt.

Northwest Side.

MUST SACRIFICE 5 ROOM HIGH GRADE furniture, like new, only those interested in fine furniture need apply. 4645 N. Lawndale. Irving 5953.

NEED OF CASH, SAC. BEAU. LIV., DIN., bedrm., dinette, rugs, rad., stu. couch, desks. Logan Studio, 2263 N. Kedzie. Bel. 8554.

$250,000 FURN. STOCK DIRECT TO PUBlic at 75% saving; full sets and odd pieces. HOMER BROTHERS, 3053 W. Grand-av.

West Side.

BIG STORAGE SALE.

Beau. parlor, bedroom, din. rm. sets, $29; rugs all sizes, odd chairs, lamps, tables, etc. TUFTS STORAGE CO., 4444 MADISON-ST. OPEN EVES., SUN.

Buy Direct from Factory.

Bedr., din. r., par. sets worth $75 for $30; $50 rugs, $16; $30 rugs, $10; samples at ½ pr.; $200 par set, $59; eves. 10; Sun. 5 p. m. SHOWROOM, 4535 WASHINGTON-BLVD.

MUST DISPOSE IMMED. FURN., 4 RM. apt.; very cheap. F. Jacobs, 475 N. Waller.

RUGS—DOMESTIC, IMP., ORI., $12.50 UP. Burke's Stor., 4332 Madison-st. Open eves.

SOLUTION TO GANGWAY FOR A SAILOR

A seaman referring to the *left* (the port) and the *right* (the starboard) of a ship! And 'going to the back (aft) of the boat.' Bah! Fordney knew immediately that Mr. Crosscup had *never been a sailor.*

THERE SHOULD ALWAYS BE SOME FOUNDATION OF FACT FOR THE MOST AIRY FABRIC. BYRON.

JEWELRY, WATCHES, ETC.

CASH FOR OLD GOLD.

Gold teeth, watches, broken jewelry, gold filled, diamonds, silver, etc. This institution is operated by public spirited citizens to help you obtain cash. We will pay you honest and highest prices. Member of Chicago Assn. of Commerce. Established 1900.

Chicago Gold Smelting Co., 59 E. MADISON-ST. ROOM 515.

4.85 KT. DIAMOND, BLUE-WHITE color. Handsomely mounted in a beautiful enameled ring. Formerly $2,000.00............$400.00. Diamonds, old gold, pawn tickets bought. THE U. S. LOAN BANK, 10 N. Clark-st. Room 605.

OUT OF PAWN BARGAIN. 1.25 Carat DIAMOND, BLUE-WHITE, PERFECT, set in Gent's hand made mounting ....$125. Will submit for appraisal at no cost to you. LEVINSON'S LOAN BANK, 739 N. Clark-st.

WE PAY MORE

for jewelry, old gold, diamonds, pawn tickets because you are dealing with A STORE, NOT AN OFFICE. B. ELKINS, 76 W. Randolph-st.

PAWN TICKETS—DIAMONDS bought for cash; also gold, silver, broken jewelry, gold teeth for sale; ¼ kt. dia., $40; Elgin-Waltham watches [25 y.], 15-17 j., $3. Jewelers' Ex., 32 N. State, R. 1102. Dea. 8905.

HIGHEST CASH IMMEDIATELY FOR OLD gold watches, teeth, bridgework, dia., etc. Romack Gold Refinery, 7 W. Madison-st., corner State and Madison-sts., Room 1001.

More Cash Paid for Jewelry.

Old gold, dental crowns. Standard Smelting Works, 202 S. State, corner Adams, R. 802.

HIGHEST CASH AND HONEST WEIGHT for your old jewelry, gold teeth. PIONEER GOLD CO., 159 N. State-st., R. 1118.

WE LOAN MORE ON JEWELRY, FURS, shotguns, mus. inst. Low rates. 1804 S. State-st.

DIAMONDS, WATCHES, JEWELRY BOUGHT. Best prices. Rocco & Co., 32 N. State, R. 900.

LEGAL NOTICES.

MARCH 25, 1933.

Notice is hereby given to holders of South Park Commissioners' Tax Anticipation Warrants that the warrants enumerated below are called for payment:

1931 CORPORATE FUND.

Denomination.	Numbers.	Dated.
$10,000	A-285 to 294	June 17, 1932
5,000	A-295 to 304	June 17, 1932
2,500	A-520	Dec. 7, 1932
1,000	A-221 to 255	April 21, 1932
1,000	A-305 to 338	June 17, 1932
1,000	A-346 to 350	June 17, 1932
1,000	A-353 and 354	June 17, 1932
1,000	A-451 to 455	June 16, 1932
1,000	A-489 to 506	Sept. 8, 1932
1,000	A-508 and 509	Sept. 8, 1932
1,000	A-511 to 515	Sept. 8, 1932
1,000	A-521 to 540	Dec. 7, 1932
1,000	A-557 and 558	Jan. 19, 1933
1,000	A-560 to 565	Jan. 19, 1933
500	A-355 to 370	June 16, 1932
500	A-386 to 400	June 16, 1932
500	A-456 to 460	June 16, 1932
500	A-568	Jan. 19, 1933
200	A-569	Jan. 19, 1933
100	A-258	April 22, 1932
100	A-401 to 420	June 16, 1932
100	A-431 to 450	June 16, 1932
100	A-468 to 471	June 16, 1932

That the money for the payment of said warrants is available and that said warrants will be paid on presentation to the office of the Secretary of the South Park Commissioners at the Administration Building, 57th Street and Cottage Grove Avenue, Chicago, Illinois. No interest will be paid on any of the above listed warrants after April 7, 1933.

M. E. CONNELLY, Secretary, South Park Commissioners.

Approved as to form: GEO. E. GORMAN, Attorney.

HOME FURNISHINGS WANTED.

FAIRFAX 2835.

Call McLauchlan. Highest cash prices for used furniture, rugs, etc. No amount too large or too small. We call anywhere.

PHONE KEDZIE 1300.

Best cash prices for used fur., rugs, stoves, elec. radios. Homan Furn. Prompt service.

PRIVATE PARTIES WHO WISH TO DISpose of entire furnishings of their homes or apts., phone Sunny. 5074. Not a dealer.

WANT TO BUY—3 TWIN BEDRM. SETS, good quality; must be bargain. Describe. Address M X 246, Tribune.

CALL CRAWFORD 3850 FOR HIGHER cash prices on furniture, rugs, etc. We call anywhere. Spaulding Furniture Co.

WANTED—USED FURN., RUGS, STOVES, etc. Highest cash paid. Belmont Furniture Co., 3232 N. Clark-st. Bittersweet 9799.

CALL ENGLEWOOD 3753—HIGHEST CASH prices on used furniture, rugs, radios.

CALL NEVADA 1150—BEST CASH PRICES for furn., rugs, stoves. Call anywh. Acme.

JUST STARTING BUSINESS; BEST CASH price for furn., rugs, radios. Kenw. 7681.

CALL SEE. 3376 FOR HIGHEST PRICES. Any furn., rugs. We call anywhere. Brown.

I NEED COMPLETE APT. OR SEPARATE pieces; pay cash. Phone Regent 1842.

DOGS, BIRDS, POULTRY, ETC.

Dogs.

Ann's Kennel, Waukegan-rd.

1 mile north of Dempster. Wires, police, chows, Bostons, collies; others. Mixed pups, $1. 15 day guar. Morton Gr. 1693. Al. op.

NORTH SIDE ANIMAL HOSPITAL—X-ray, microscopical laboratory; urinalysis. Dr. Mongeau, 2434 N. Clark. Lincoln 4005.

6122 S. HALSTED-ST.—ENG. 6175—CHOWS, wires, bulls, Scotties, setters, fox, spitz, collies, police, others, $3 up. Open to 10 p. m.

THOROBRED AIREDALES, SIRED BY Florscheim's Walnut Rambler. Mon. 0390.

Poultry.

HENNERY WHITES AT 14C; TRADES, 11¼c. CENTRAL ILLINOIS CREAMERY, 2649 MILWAUKEE. BELMONT 4030.

BARTER AND EXCHANGE.

ANYTHING TRADED FROM A TO Z. Farm implements, services. Send description. Parham, Auc., 3404 Indiana. Dou. 0225.

CLEAR WISC. PROPERTY—WANT LEASE on small apt. Address H 597, Tribune.

MORTON GROVE CLEAR, VAC. LOT FOR year's rent 4 room flat or bungalow, North or N. W. Side. Address M T 80, Tribune.

RADIO COMBINATION CUSTOM BUILT, exch. for elec. refrig. Delaware 3922.

TRADE '31 FORD SPT. RDSTR. FOR LATE mod. motorcycle. Prospect 9529.

PRINTING MACHINERY AND SUPPLIES.

AUTOMATIC CARD PRESS, TYPE. ALSO 8x12; cheap. 4146 W. North-av.

AUTO. CYLINDER, 11X17, $150. ROOM 5, 1014 Davis-st., Evanston. Univ. 2223.

100 GALLEYS, 9x13, STL. RACK, $25. Printing equip. A B C Mach. 1218 N. Wells.

MOTOR TRUCKS.

300 FORDS—CHEVROLET TRUCKS—CHICAGO'S LARGEST TRUCK DEALERS. '29-32 models almost given away. All type bodies. Easy terms. 90 day guarantee. 940 TO 958 MILWAUKEE-AV.

BEER TRUCKS.

We have an assortment of 7 used trucks that can be used conveniently for beer trucks. Nelson-Hirschberg, 5133 Irving Pk.

REPOSSESSED STERLING, LA FRANCE Republic, Amer. La France and various other makes and sizes of tractors. Reas. 3830 S. MICHIGAN. YARDS 0276.

3 TON REO TRUCK WITH 32 BY 6 DUAL tires; 3 ton White, 34 by 7 dual tires; good beer trucks. Smitty's, Archer and McCarthy roads, Lemont, Ill. Route 4-A.

1931 FORD, 131 IN. WHEEL BASE, DUAL wheels. Also 157 in. wheel base, dual whls. B. & W. Auto Sales, 827 W. 35th. Yar. 6080.

AUTOCAR BARGAINS—USED TRUCKS AND tractors, various sizes, good condition. 1716 W. PERSHING-RD. VIR. 0210.

PACKARD—1 AND WHITE 1—5 TON CApacity; solid tires; good operating condition. Apply 7850 South Chicago-av.

CHECKER 1½ TON STAKE BODY, $75 cash. 1446 S. Wabash-av. Cal. 5168.

MOTOR TRUCKS TO RENT & WANTED.

PANEL OR STAKE BODY TRUCKS, ½ TO 1½ ton capacity, for rent without driver; low rates. Phone WABASH 0602.

AUTO ACCESSORIES, REPAIRING.

NEW VESTA BATTERIES, $3; PERF. CIRcle rings, 10c ea.; valves and pistons, 40% discount. FROEHLING, 741 N. Wells-st.

AUTO TIRES.

NEW U. S. ROYAL TIRES AND TUBES, 2ds; save to 50%; passenger and trucks. SERLIN TIRE CO., 1400 S. Michigan-av.

MOTORCYCLES AND BICYCLES.

50 HENDERSONS — LIKE NEW, $65 UP. Terms. 3517 W. North-av. Albany 2790.

GARAGES—FOR SALE AND TO RENT.

GARAGE—NEAR LOOP, COR. BLDG.; 104X 120 ft.; no pillars; 3 lge. doors. Hay. 3160.

USED AUTOMOBILES FOR SALE.

STOP! LOOK! AND THEN ACT!

STUDEBAKER NEVER OFFERED SUCH BARGAINS BEFORE

'28 RICKENBACKER 8 SEDAN. Finish is bright and shiny. Upholstery appears unused. $78.50.

'28 STUDEBAKER SEDAN. This Commander is the greatest bargain of its kind in town. $65.

'27 HUPMOBILE 6 SEDAN. Has a sweet running motor. Very fully equipped. $78.50.

'31 CHEVROLET SEDAN. Very low mileage. It's like brand new. Reduced to $295.

'32 ROCKNE CABRIOLET. Free Wheeling. Rumble seat. It's very sporty. Only $445.

'29 FRANKLIN SEDAN. On the long wheelbase. Looks and runs like new. Reduced to $395.

'32 BUICK 8 SEDAN. De Luxe model. Wire wheels, side mounts, etc. Cost $2,100. Now $1,085.

'31 REO 8 SEDAN. De Luxe, with wire wheels, side mounts, etc. It looks and runs as though never driven a mile. Special for $625.

'31 NASH COACH. Has wire wheels, side mounts, etc. Driven only a short time. $345.

'31 AUBURN SEDAN. Free Wheeling. It's the last word for beautiful appearance and sparkling performance. Has many extras. $495.

'30 STUDEBAKER SEDAN. President 8 with wire wheels, side mounts, etc. Was given careful attention. Now it's 100% in every respect. $395.

'29 PACKARD CONVERTIBLE COUPE. The large 8 with wire wheels, side mounts, rumble seat, etc. Smart appearance. Spirited performance. $445.

'32 WILLYS SIX SEDAN. No one could tell it had ever left the showrm. floor. $385.

OTHER BARGAINS.

'29	HUDSON SEDAN	$195
'30	FORD TUDOR SEDAN	145
'27	PACKARD CUSTOM 8 SEDAN	195
'29	PONTIAC COUPE	195
'30	DODGE SR. 6 SPT. CPE., 6 W. W.	375
'30	ESSEX SPORT COUPE	225
'29	LA SALLE 7 PASS. SEDAN	495
'29	AUBURN SEDAN	195
'29	BUICK 5 PASS. COUPE	295
'27	LINCOLN 5 PASS. BROUGHAM	345
'29	BUICK STD. 6 SEDAN	325
'32	PLYMOUTH SPORT ROADSTER	325
'30	OAKLAND 8 COUPE	275
'28	LA SALLE CONV. COUPE	185
'29	CADILLAC CONV. CPE., 6 W. W.	565
'28	PACKARD 6 SEDAN	175
'29	STUDEBAKER PRES. 8 SED.	295

STUDEBAKER SALES CO. OF CHICAGO,

26TH AND MICHIGAN

Open Evenings. Calumet 6492.

AMERICAN FINANCE

5 day driving trial; 90 day guar. 1-3 down, bal. 18 mos.

1932	Rockne Sedan, w. w.	$445
1929	Cadillac De L. Cust. Sed., w. w., s.m.	395
1931	Studebaker Cust. Sed., w.w., s.m.	395
1932	Chevrolet Sport Coupe	375
1931	Pontiac 4 door Sedan	365
1930	Buick Spt. Rdstr., w. w., s. m.	325
1931	Studebaker 6 Sedan	325
1931	Hudson 4 door Sedan	295
1930	Stutz Blackhawk Sedan	295
1931	Chevrolet 1½ ton truck	295
1930	Pontiac Sedan	225
1930	Marmon Spt. Cpe., w. w., s. m.	225
1930	Peerless Sedan, w. w., s. m.	195
1930	Essex Town Sedan	195
1930	Nash 6 Sedan	195
1929	Studebaker Dictator Sedan	195
1929	Auburn 8 Sedan	195
1927	Cadillac Sedan	150
1929	Oldsmobile Roadster	150
1928	Chevrolet 72 Sedan	145
1928	Auburn 6 Sedan	135
1928	Dodge Fast Four Sedan	135
1929	Hudson Sedan	135
1930	Plymouth Roadster	125

6050 Cottage Grove

HYDE PARK 7200.

CHEVROLETS, 1933; PONTIACS, 1933; Plymouths, 1933; Fords, 1933, used; car in trade. All mod. $100 dn. buys., bal. 18 mos. Rare chance. 7424 Stony Island. Pla. 2772.

Auburns—1932s and 1931s.

Conv. sedans, and coupes; free wheeling; 6 wire whls., side mts., white wall tires. Orig. cost $1,587, reposs.; sacr. for as low as $445. Your car as dn. pay.; bal. 12-24 mos. 7 day driving trial. Always open. G. M. S. FINANCE CORP.

4635-37 Washington-blvd.

AUBURNS—'31S, '32S. ALL BODY TYPES; fully equip., like new; $495 and up; tms.

MILLER, 4444 Irving Park.

BUICKS.

1933-1932-1931.

1933-87 SEDAN, used; 130 in. whlbase.; wire wheels, metal tire covers, Fisher no-draft ventilation; ride and Wizard control; heater, etc. Orig. cost $1,806. Make offer.

1932-97 SEDAN; 136 inch w. b.; 6 w. w.; metal tire covers, heater, spotlight and clock; ride and Wizard control. Orig. cost $2,350. Sac. for only $1,245.

1932-86 5 PASS. COUPE; 128 inch w. b.; 6 w. w.; metal tire covers; Philco radio, spotlt., heater, built-in trunk and rack. Orig. cost $1,895. Sac. for $1,145.

1932-56S COUPE; rum. seat; wire wheels, spotlight, heater, ride and Wizard control. Orig. cost $1,295. Sac. for $725.

1931-86 5 PASS. COUPE; wire whls.; Philco radio, heater. Like new. Originally cost $1,795. Sacrifice for only $645.

1931-67 DE LUXE SEDAN; 6 w. w.; heater, spotlt. Like new. Orig. cost $1,595. Sac. for $645.

All above mentioned cars are Finance Co. repossessions and carry a written 90 day guarantee. Your old car taken as down payment, balance arranged to suit. 12 to 24 months to pay.

ILLINOIS FINANCE CO., 4633 W. Madison-st. Columbus 7888.

BUICKS

Very Attractively Priced.

1932 8 cyl. Victoria 5 pass. Coupe; model 86; 126 inch W. B., with built-in trunk; 2 spares, spotlight, H. W. heater, etc.

1931 8 cyl. 4 door Sedan, model 91, 5 passenger, on 132 inch W. B.

1931 8 cyl. 4 door Sedan; 124 inch W. B. These cars have been thoroughly reconditioned in our own shop and we will sell them with the regular Buick Gold Seal guar.

WEST SIDE BUICK CO.

4666 WASHINGTON-BLVD.

Buicks—1933s and 1932s.

Used: 4 door, 5 pass. De Luxe Sedans. Wire whls., new type ventilation. All reposs. Cars; can't tell from new; must be sold at once; as low as $785. Your car as dn. pay. Bal. 12-24 mos. 7 day dr. trial. 90 day guar. G. M. S. FINANCE CORP.

4635-37 Washington-blvd.

BUICK 1930 COACH.

Model 40. One of those popular town sedans in the "pink" of condition. Bargain, $385. Terms arranged. We trade. HEALY MOTOR SALES, 7150 Stony Island. Hyde Park 0035.

Buick 1932 Sedan, $595.

Latest 4 door; biggest bargain in the city. Act quick. Terms. Petersen's. Op. eves. till 10.

2419 MICHIGAN-AV.

BUICK—1929 SEDAN; A REAL BUICK value in marvelous condition throughout; stop in and see this car today; priced to sell at $257. 150 other cars to choose from. Dashiell Motor Co., 2347 Michigan.

BUICK—1930 7 PASSENGER SEDAN, SUITable for taxi or family car; very attractive price; easy terms. Trade. JAS. LEVY BUICK, 2257 S. MICHIGAN.

BUICK—1929 MASTER 6 SEDAN; 5 PASS. $265 for quick sale. Terms, trade. NORTHWEST BUICK CO., 3801 Lawrence-av.

BUICK—8 CYL. SPT. COUPE, '31, R. S. Many access. Only $415. Sm. down pmt. $20 mo. on bal. 2234 S. Mich. Cal. 5810.

BUICK — '28 COACH, PERFECT COND. Must sacrifice. $95. 1209 N. California.

Cadillac 1930 Town Sedan.

De Luxe 5 pass., 6 wire whls., side mts.; heater, spot; cost $3,250; looks and runs like new; reposs., sacr. for $695. Your car as dn. pay., bal. 12-24 mos. 7 day dr. trial. G. M. S. FINANCE CORP.

4635-37 Washington-blvd.

CADILLAC—V-8 1930 DE LUXE SEDAN; 6 wire whls. and side mts.; chrome tire covers, trunk, heater. Cost over $4,400. Reposs. Sacr. for $645. Your car as down pay., bal. 12-24 mos. 7 day driving trial. Open eves. We Finance All Parts U. S. and Canada.

3939 Washington-blvd.

G. N. C. FINANCE CORP., AT CRAWFORD.

CADILLAC—1931 V-8 SPT. CPE., RUMBLE seat, 6 wire whls., whitewall tires, radio, dual blast horns. Cost $4,000. Reposs. Sac. $1,285. Car as dn. pay., bal. 12-24 mos. We Finance All Parts U. S. and Canada.

3939 Washington-blvd.

G. N. C. FINANCE CORP., AT CRAWFORD.

CADILLAC — 1929 SEDAN, FLEETWOOD; full 7 pass.; because the Terraplane outperforms all other automobiles, this car comes to us in exceptional condition; looks like never used; 4 brand new heavy duty tires, 2 good spares, paint and mech. condition like new. See it now. $595. BUTLER MOTORS, Inc., 2457 Michigan. Victory 7600.

CADILLAC—SEDAN, FULL 7 PASS., WITH '28 refinements; painted blue; interior O. K., all tires good; mechanically it will bear the most rigid examination and demonstration. $225. BUTLER MOTORS, Inc., 2457 Michigan-av., Victory 7600.

USED AUTOMOBILES FOR SALE.

[Continued from preceding page.]

RETIRING FROM BUSINESS

The Dashiell Motor Co. is retiring from the new car sales business in Chicago and has reduced prices on their entire used car stock for quick sale. All makes and models.

A FEW SAMPLES:

2522 S. MICHIGAN-AV.

'26	Auburn 6 Sedan	$ 75
'31	Olds 6 w.w. Coupe	395
'29	Essex Chall. Coach	95
'28	Hupmobile 8 Sedan	157
'28	Oakland Spt. Coupe	95
'27	Hudson Sedan	50
'31	Ford Sport Coupe	235
'31	Chevrolet De L. Sed.	337
'29	Reo Sedan	295
'29	Studebaker Dict. Sed	195

2347 S. MICHIGAN-AV.

'26	Dodge Coupe	$ 35
'27	Franklin Sedan	145
'28	Buick Sedan	165
'30	Ford Sedan	175
'30	Chevrolet Coupe	175
'28	Packard Cv. Coupe	237
'31	Chevrolet Coupe	265
'32	Plymouth Coupe	325
'30	Hupp 6, w.w.; Sed	327
'30	Buick 47 Sedan	395

DASHIELL MOTOR CO.

Chevrolet—1932 Coach.

Wire whls., free wheeling, ride control, hot water heater; just like new; reposs.; sacr. for $395; your car as dn. pay., bal. 12-24 mos. 7 day driving trial. Alw. open. G. M. S. FINANCE CORP.

4635-37 Washington-blvd.

CHEVROLET—1933 COACH; USED. SHATterproof glass all around. Fisher no draft ventilation. This car has been driven very, very little and is by far the best Chevrolet value in town at our price. Stop in and see this car today. DASHIELL MOTOR CO., 2522 S. Michigan.

CHEVROLET—1930 SEDAN. SEE THIS 4 door sedan before you buy. Has been reduced to sell today for the remarkably low price of $215. DASHIELL MOTOR CO., 2522 S. Michigan-av.

CHEVROLET—2 DOOR 1929; A-1 CONDItion; $100 will take it. Can be seen at 1927 S. Hamlin-av.

CHEVROLETS—'30, '29; SEDANS; LIKE new; sac. for $125 and up; terms, trade. PEOPLES FINANCE CO., 2919-27 MADISON.

CHEVROLET—6 CYL. COUPE, '31. LIKE new, in beaut. maroon and black; w. w., sd. mnts. $25 dn. $17.75 mo. 2234 S. Mich.

CHEV.—COACH, 1929, A1 COND. PRICE $125. Pri. 4203 Washington. Van B. 9551.

CHEVROLET—4 DR. SEDAN, '30, $195. $10 to 1-3 dn. $13.50 mo. 2234 S. Mich.

CHEVROLET—1932 COUPE; LIKE NEW; only $365; terms. 6330 Broadway.

Chrysler '31 De Luxe 8 Sed.

4 dr. 5 pass., like new; black finish; orig. cost $1,890; reposs., will sacr. for $495. 7 day driv. trial. Your car as down paymt., bal. 12-24 most. 90 day guarantee. G. M. S. FINANCE CORP.

4635-37 Washington-blvd.

CHRYSLER—'32 8 ROADSTER, RUMBLE seat. Free whlg., wire whls. Cost $1,865. Our price $585. Your car as dn. pay. Bal. 12-24 mos.; 7 day driv. trial. Open eves. We Finance All Parts U. S. and Canada.

3939 Washington-blvd.

G. N. C. FINANCE CORP., AT CRAWFORD.

CHRYSLER—1929 75 SPORT ROADSTER, 6 wire wheels; the best roadster buy in the city; this is the famous 75 model; 7 main bearing motor; will sacrifice for $275. 150 other cars to choose from. Dashiell Motor Co., 2522 S. Michigan.

CHRYSLER—1930 SEDAN; SEE THIS CAR before you buy; finished in maroon and in splendid condition throughout; reduced to $295 for quick sale. DASHIELL MOTOR CO., 2347 Michigan-av.

CORD—1931 DE LUXE SEDAN, $645. 6 wire wheels, sidemounts, new white wall tires. Beautiful condition inside and out. Fully equipped. Sacr. easy terms. INDEPENDENT FINANCE, 2700 Madison.

De Sotos—1932s.

4 door, 5 pass. De Luxe Sedans, Coupes. Wire whls., 2d series; free wheeling; floating power, auto. clutch. Cost $924. Reposs. Sacr. as low as $495. Your car as dn. pay. Bal. 12-24 mos. 7 day driv. trial. Alw. open. G. M. S. FINANCE CORP.

4635-37 Washington-blvd.

DE SOTO—8, '31 SEDAN; DRIVEN CAREfully; only $365. Car as down pay. Bal. 12-24 mos. 7 day driving trial. Open eves. We Finance All Parts U. S. and Canada.

3939 Washington-blvd.

G. N. C. FINANCE CORP., AT CRAWFORD.

DE SOTO—1930 SEDAN. THE BEST DE Soto value ever offered at this close out price of $255. Compare this price. 150 other cars to choose from. DASHIELL MOTOR CO., 2347 Michigan-av.

DE SOTO—1932 CUSTOM SEDAN, 2D SER. Like new. Hot water heater, steering whl. lock. $75 down. Balance easy. No endorsers. 5710 BROADWAY. LONGBEACH 1252.

DODGE—1931 D H SEDAN. THIS IS THE latest 1931 six cyl. Mono piece body; double drop frame; hydraulic brakes. Finished in a beautiful tan. Sold for $1,000. Now reduced to the astounding low price of $365. 150 other cars to choose from. Dashiell Motor Co., 2522 S. Michigan.

DODGE—'29 6 SEDAN; THE BEST DODGE buy of the season at the remarkably low price of $137. 150 other cars to choose from. Dashiell Motor Co., 2347 S. MICHIGAN-AV.

DODGE—SEDANS '33 MODELS, USED IN demonstrating service and, as we are going out of business, will sell at a big savings. DASHIELL MOTOR CO., 2542 S. Michigan-av.

ESSEX—1930 SEDAN. LOOKS LIKE NEW. Loads of extras. Only $185. Your car dn. pay., bal. 12-24 mos.; 7 day driv. trial. We Finance All Parts U. S. and Canada.

3939 Washington-blvd.

G. N. C. FINANCE CORP., AT CRAWFORD.

ESSEX—LATE '28 SED.; GOOD TIRES; fine con.; pr. pty.; must sell $65. Reg. 4483.

FORDS—Buy Now—Save 3%.

'32	V-8 De Luxe Sedan; 4 door	$165	down
'32	V-8 De Luxe Coupe	150	down
'32	V-8 Tudor; air wheels	139	down
'32	V-8 Victoria Coupe	160	down
'31	Town Sedan; perf. cond.	86	down
'31	Tudor; like new	75	down
'30	Conv. Coupe	65	down
'29	Model A Tudor; only	80	

GLENN E. HOLMES, INC.,

30 EAST LAKE-ST. 30 WEST LAKE-ST. ONLY AUTH. FORD DEALER IN LOOP.

FORDS—100, 1929, 1930, 1931, AND 1932's. All models and types. Priced to sell at once. See our bargains before you buy. 20 other makes—$25 and up. LAWDER BROS., 6900 VINCENNES-AV.

FORD '30 R. S. COUPE, $165

Motor No. 3567746, new car condition. BUY NOW—SAVE TAX. Tom Harrigan, Inc., 442 Madison, Oak Park.

FORDS—1932 V-8'S, ALL BODY STYLES. Many other fine cars to choose from. Licenses financed. Authorized Ford Dealer. FRIES-WALWITZ, 4101 Irving Park-blvd.

FORD — 1932 DE LUXE ROADSTER; A real buy for some one at $350. Also a selection of 30 others. Slumbrick Motor Sales, Auth. Ford Dealer, 1711 W. 95th-st.

FORDS—$25 DOWN.
1931 Town Sed. Slant windshield....$275
1931 Standard Coupe. Very clean......$185
90 day written guarantee.
M. J. KELLY. 4445 W. MADISON.

FORD—V8S, LATE 1932S; LARGE SELECtion; trade in your old car on down payment; balance in 18 months; new car guarantee. Litsinger Motor Co., 925 W. Jackson.

FORD—1929 TUDOR; THE CHEAPEST AND best transportation you can buy at the extremely low price of $95. DASHIELL MOTOR CO., 2522 S. Michigan.

FORD—'31 D. LX. CPE., R. S.........$250. Extras, clean A-1 mec.......................$250. Ford Dealer, 4928 Broadway.

FORD—'29 COUPE, MOTOR NO. A 2587670. O. K. mech. Only $75. $7.50 down. Balance $1.50 weekly. 2234 S. Mich. Cal. 5810.

FORD—1932 DE LUXE V-8 TUDOR. Almost new. Low mileage. $125 down. GLENN E. HOLMES, Inc., 30 W. Lake-st.

FORD — 1931 TUDOR; MOTOR, FINISH, tires A-1. $225; tms. 1107 N. Clark-st.

FORD—1930 TUDOR; LIKE NEW, $125. Terms. Trade. Levy's, 724 Milwaukee.

FORD—1931 DE LUXE COUPE; A-1 CONdition. John Mazurek, Pensacola 1165.

FORD—1930 COUPE; RUMBLE SEAT; SIDE mounts; tip-top, $185. 1111 N. Clark-st.

FORD — 1931 COACH; $250. A-1 COND. Emich Chevrolet, 6501 N. Western-av.

FORD—'32 TUDOR, REASONABLE. A-1 condition all around. Euclid 3772-J.

FORD—'31 COUPE; A-1 CONDITION. SEE car at 5353 S. Francisco.

USED AUTOMOBILES FOR SALE.

PETERSEN'S

REAL BARGAINS

AT THEIR NEW LOCATION

2419 MICHIGAN-AV.

'32	Lincoln de lx. 5 pass. sedan	$1,895
'32	La Salle de lx. 7 pass. sedan	$1,595
'32	Buick 7 pass. de lx. sedan	$1,150
'32	Chrysler Imperial de lx. sedan	$1,195
'32	Reo Royal de lx. 5 pass. sedan	$975
'33	Graham Blue Strk. de lx. sed., used	$795
'32	Buick 5 pass. coupe, wr. whls.	$795
'32	Oldsmobile conv. de lx. coupe	$675
'32	Pontiac 2d series cust. sedan	$495
'32	Buick Master 8 4-door sedan	$595
'32	Oldsmobile de lx. 6 spt. coupe	$595
'32	Chevrolet sedan, maroon	$365
'32	Dodge 8 4-door custom sedan	$545
'31	Lincoln free whlg. 4 door sedan	$1,475
'31	Cadillac 4 door de lx. tn. sedan	$1,185
'31	Pierce-Arrow sedan, wire whls.	$875
'31	La Salle sport sedan, 6 wr. w.	$895
'30	Franklin de luxe sedan, 6 wr. w.	$675
'31	Cord 4 dr. de lx. sedan, 6 w. w.	$775
'31	Nash Ambassador mod. sed., wd. w.	$475
'31	Hupmobile 8 de lx. 5 pass. coupe	$495
'30	Auburn 125 de luxe sedan, 4 dr.	$295
'30	Hudson 4 dr. de lx. club sedan	$225
'30	La Salle sport phaeton	$395
'29	Packard std. 8 de lx. sedan	$395
'29	Buick de luxe 5 pass. coupe	$285
'28	Lincoln 5 pass. sedan, like new	$295
'28	Buick 5 pass. coupe, like new	$175
'28	Buick 26-S sport coupe	$125

50 Others to Choose from.

PRICES FROM $35 UP.

REGULAR 90 DAY GUARANTEE. TERMS. TRADE. OPEN FROM 8 A. M. TO 10 P. M. WEEKDAYS AND SUNDAYS.

2419 Michigan-av.

MEMBER BETTER AUTOMOBILE DEALERS' ASSN. OF ILL. FORMERLY AT 1801 W. 63D-ST.

SALE OF 125 REPOSSESSED CARS AT lowest prices in town; 90 day warranty; 7 day driving trial; 12 to 24 months to pay. S. & G. Auto Finance, 4637 W. Madison-st.

FORD 1932 V-8 DEMOS.

Big savings; fully guar.; terms, trade. CHARLES J. DEMPSEY, Inc., Authorized Ford Dealers, 2300 Madison-st.

FORD—1932 V8 COUP.; RUMBLE SEAT; $325. Mrs. Murray, 2458 Grace-st.

FRANKLIN—1931 SEDAN. THIS IS THE famous transcontinental model. Air cooled; 7 main brg. motor, 125 inch wheelbase. Hot air heaters in front and rear compartments. Spotlight and road light. Hydraulic brakes. Door hood louvres. Try and tell it from a new car. Astounding low mileage. Finished in a beautiful gray with broadcloth upholstery. Cost over $2,600. Priced for quick sale at $845. Be sure and see this car. Dashiell Motor Co., 2522 S. Michigan-av.

FRANKLINS.

All models and body styles. Reconditioned. Guaranteed. Franklin Factory Branch, 2000 S. Michigan.

HUDSON—8 '31 CUST. SEDAN; LIKE NEW. Whls. mtd. in fenders; trunk rack. Cost $1,685. Reposs. Sacr. for $365. Your car as down pay. Bal. 12-24 mos.; 7 day dr. trial. We Finance All Parts U. S. and Canada.

3939 Washington-blvd.

G. N. C. FINANCE CORP., AT CRAWFORD.

Hupmobile '31 8 Sedan.

4 dr. 5 pass. De Luxe, 6 w. whls., side mts., heater; orig. cost $1,980; looks just like new; reposs., sacr. for $485. Your car as dn. pay., bal. 12-24 mos. 7 day driv. trial. G. M. S. FINANCE CORP.

4635-37 Washington-blvd.

HUPMOBILE—7 PASS. SEDAN, 1931; RICH black finish, ivory trim; very distinctive; 6 whls., side mts. and de luxe equipped; one of Hupp's most popular models; cost new $2,500; now only $695; $275 down, bal. 1 year. Buy now and save sales tax. Gambill Motor Co., 2230 S. Michigan-av.

HUPMOBILE—1931 STRAIGHT 8 MODEL H 5 pass. coupe; free wheeling; fully eqpd.; orig. cost $2,375. Our price $495. Guar. Terms. PETERSEN'S. Open eves. till 10.

2419 MICHIGAN-AV.

HUPMOBILE—1929 SEDAN; THIS IS THE famous Century Six model and is in remarkably fine condition. Stop in and see this car today. Will close out today for $295. Dashiell Motor Co., 2522 S. Michigan.

La Salle 1931 V-8 Sedan.

4 door, 5 pass. De Luxe; 6 wire whls., side mts., chrome tire cov., heater. Cost $3,175. Just like new. Reposs. Sacr. for $895. Your car as dn. pay.; bal. 12-24 mos. Always open. G. M. S. FINANCE CORP.

4635-37 Washington-blvd.

La Salle 1932 Sedan, $1,595.

7 pass. Run so little will pass for new; eqpd.; tms. Petersen's. Open eves. till 10.

2419 MICHIGAN-AV.

LINCOLN—1928 SEDAN; FULL 7 PASS.; 6 good tires, 4 whl. brakes, radiator shutter, shock absorbers; very good mechanically; splendid car for high grade livery or other service. Looks good; we offer it at a price cheap enough the buyer can have it refinished. $295. BUTLER MOTORS, Inc., 2457 Michigan-av. Victory 7600.

MARMON—'31 MOD. 79 DE LUX.; CUST. Brougham; 6 wr. w.; sd. mts.; trunk, etc. Cost $2,380, now $475. 6811 S. Halsted.

Nash—'32 8 Sedan.

De Luxe 4 dr. 5 pass., wire whls.; cost $1,540; just like new; reposs.; sacr. for $685. Your car as down pay., bal. 12-24 mos. 7 day driv. trial. 90 day guar. Alw. open. G. M. S. FINANCE CORP.

4635-37 Washington-blvd.

NASH—8 1932 SEDAN; 6 WIRE WHLS., chrome covers, heater, perf. cond. Reposs. Sacr., $445. Car as dn. pay., bal. 12-24 mos. We Finance All Parts U. S. and Canada.

3939 Washington-blvd.

G. N. C. FINANCE CORP., AT CRAWFORD.

NASH—'32, CONV. SED. LIKE NEW. DOUble drop frame, syn mesh, trk., h. w. heat. Latest out. $525. Own tms. 2234 S. Mich.

NASH—'29 SPEC. 6 CONV. COUPE; EXCEL. $195. 6935 Stony Island. Fair. 0205.

OAKLAND—'30 SPORT COUPE; FINISHED in maroon; mohair upholstery; cleanest Oakland in town; will be sold to the first buyer for $225. 150 other cars to choose from. DASHIELL MOTOR CO., 2347 MICHIGAN-AV.

OAKLAND—'28 SPT. RDSTR.; $100; A-1 cond. Buick Dealer, 2825 N. Halsted-st.

OLDSMOBILE—1930 CONVERTIBLE CPE.; rumble seat; 6 wire whls., chrome tire covers; A-1 cond. Only $265. Your car as down payment, bal. 12-24 mos.; 7 day driv. trial. We Finance All Parts U. S. and Canada.

3939 Washington-blvd.

G. N. C. FINANCE CORP., AT CRAWFORD.

OLDSMOBILE — 1929 SEDAN; WILL BE sold today at the astounding price of $195. 150 other cars to choose from. DASHIELL MOTOR CO., 2347 Michigan-av.

OLDSMOBILES—'31, '30; SEDANS, COUPES. Sacrifice for $225 and up; terms, trade. PEOPLES FINANCE CO., 2919-27 MADISON.

OLDSMOBILE—'31 SED., WR. W.; FREE w.; dr. little; barg. $465. 6811 S. Halsted.

PACKARDS—PACKARDS

1931 Stand. 8 De Luxe Sedan; 6 w. whls., side mounts; radio; 2 hot water heaters; chrome covers; cost $2,950 sacrifice, $725.

1931 Stand. 8 De Luxe Coupe; 6 wheels, side mts.; rumble seat; heater; cost $2,850; $735.

1930 Stand. 8 Club Sedan; 6 wire wheels, side mts., chrome covers, trunk; 2 heaters; white wall tires; cost $2,900; sacrifice, $585.

We Finance All Parts U. S. and Canada. YOUR CAR DOWN PAY., BAL. 12-24 MOS. 90 DAY GUAR.; 7 DAY DRIV. TRIAL.

3939 Washington-blvd.

G. N. C. FINANCE CORP., AT CRAWFORD.

PACKARD—CUSTOM 8 CLUB SEDAN, '31 model "840"; just reconditioned in Packard shops; presents every appearance of new; guaranteed mechanically; has 6 wire wheels, side mounts, fender wells, radiator screen, metal tire covers; will exceed your expectations; $1,600. PACKARD, 2357 Michigan-av., Calumet 7400.

PACKARD BARGAINS.

Attractively priced for quick sale. 1930 Limousine; side mts.; perf. cond. 1930 Victoria 5 pass. Coupe; side mts. WEST SIDE BUICK SALES CO., 4666 WASHINGTON-BLVD.

PACKARD — 6, '28, 5 PASS. SED.; SIDE mts.; like new; $265. Miss Mac. Buc. 464.

Plymouths—1932s.

2d series; 4 door, 5 pass. De Luxe Sedan. Wire whls., side mts. Also Coupes. Cost $840. Reposs. Sacrifice for as low as $445. Your car as dn. pay. Bal. 12-24 mos. 7 day driving trial; 90 day guar. Always open. G. M. S. FINANCE CORP.

4635-37 Washington-blvd.

PLYMOUTH — 1932 COACH, FLOATING power; free wheeling; hydraulic brakes; double drop frame. Driven very little. Be sure to see this car before you buy. The best Plymouth value ever offered for $325. 150 Other Cars to Choose From. DASHIELL MOTOR CO., 2522 Michigan-av.

PLYMOUTH—1930 SEDAN; RADIO AND spotlight, white side wall tires; just as clean as the day it left the factory; will be sold today at the amazingly low price of $195. 150 other cars to choose from. Dashiell Motor Co., 2347 Michigan-av.

PLYMOUTH—SED., '33 MODELS, USED IN demonstrating service and, as we are going out of business, will sell at a big savings. DASHIELL MOTOR CO., 2542 S. Michigan-av.

PLYMOUTH—'33 SEDAN; USED ONLY AS demo.; big saving; 21 years at same location; we will be here to serve you. Tom Harrigan, Inc., 442 Madison, Oak Park.

PLYMOUTH—1929 6 SEDAN; DEMO.; LOW mile; like nw., $565. 2243 S. Mich. Cal. 6209.

PLYMOUTH—1932 SEDAN OR COUPE, $30 down, bal. in 18 mos. 2022 N. California.

PIERCE-ARROW—8 CPE., LATEST 1931; 6 whls., sd. mts., R. S., whitewall tires, chr. tire covers. Nearly new car. Cost over $4,809. Reposs. Sac. for $895. 7 day driving trial. Car as down pay., bal. 12-24 mos. Open eves. We Finance All Parts U. S. and Canada.

3939 Washington-blvd.

G. N. C. FINANCE CORP., AT CRAWFORD.

USED AUTOMOBILES FOR SALE.

Bankers' Sale

Guaranteed Repossessed Cars

PAY OFF PAST DUE NOTES, BAL. MO. Must be sold this week.

		Past due.	Bal. mo.
1933	Graham, 8 Bl. Strk., used	$250	$44.50
1933	Plym'th 6 cp., air w., used	300	29.50
1933	Plym'th 6 Sed., w. w., used	265	30.00
1933	De Soto 6 sed., air w., used	325	32.50
1932	Graham 8 Sedan, 6 w. w.	225	32.25
1932	Plymouth Sedan, w. w.	185	21.00
1932	Hupp. 6 Spt. cpe., R. S.	250	24.50
1932	Chevrolet Coach, free whl.	125	27.50
1932	De Soto Sedan, 6 w. w.	175	22.00
1932	Chrysler 6 Sedan	200	28.50
1931	Auburn 8 Sedan, w. w.	175	27.00
1931	Hudson 8 Spt. Cp., 6 w.w.	150	24.50
1931	Chrysler 6 Spt. Cp., 6 w.w.	195	30.00
1931	Nash 6 De Luxe Sed.	125	24.50
1931	Hupp. 8 Sed., 6 w. w.	200	29.50
1931	Studebaker 6 Sed.	175	20.00
1931	Graham Lt. 6 Sed.	125	17.00
1931	Hupp. 6 Cpe., free wheel	185	21.00
1931	Chevrolet Conv. Coupe	100	19.50
1931	Olds. Sedan, wire whls.	225	25.00
1931	Ford Coupe, rumble seat	100	16.50
1931	Willys 6 Coach, w. w.	125	20.00
1931	Ford Tudor Sedan	100	19.50
1931	Stude. 8 Conv. Coupe	150	22.50
1931	Buick 8-87 Sed.	250	34.50
1930	Franklin 7 Pass. sedan	250	34.50
1930	Essex Town Sedan	75	15.00
1930	Buick 6 Coupe, rum. seat	100	15.00
1929	Hudson Sedan, radio	75	15.00

FIRE, THEFT INS. INCLUDED.

Tax Warrants Accepted

3327 MILWAUKEE

Buy Now—Save Sales Tax.

AT CRAWFORD. OPEN EVES. AND SUN.

PONTIAC—8 LATEST '32 CUST. SEDAN. Free Wheeling, Ride Control, Wire Whls., Chrome covers. Cost over $1,285; reposs.; sacr. for $595. Car as d. pay., bal. 12-24 ms. We Finance All Parts U. S. and Canada.

3939 Washington-blvd.

G. N. C. FINANCE CORP., AT CRAWFORD.

PONTIAC '30 COUPE, $195.

Appears and runs like a new car. BUY NOW—SAVE TAX. Tom Harrigan, Inc., 442 Madison, Oak Park.

REO—8S, ROYALE DELUXE SEDAN AND COUPE; LIKE NEW '32; THEY ARE BEAUTIES; WARRANTED AND COST TO $2,900; CLOSING OUT LOW AS $895. 1132 DIVERSEY-BLVD. MR. JOHNSON.

ROLLS-ROYCE PHANTOMS

4 pass. sport sed., also 6 pass. sed. Must sac. to close estate. L. A. McCormick Realty Trust, Ltd., 6625 Dorchester. Hyde Pk. 9091.

Studebaker 1932 Sedan.

4 dr. 5 pass. Pres. 8 De Luxe, 6 w. whls., side mts., chrome tire covers, heater; cost $2,475; reposs., sacr. for $785. Your car as dn. pay., bal. 12-24 mos. 7 day dr. trial. G. M. S. FINANCE CORP.

4635-37 Washington-blvd.

STUDEBAKER—6 DELUXE SEDAN, LATE '31. Free Whl. Trk. rk., side mts., H. W. heater. Like new. Was $475. Now $375. $75 dn. $21.30 m. 2234 S. Mich. Cal. 5810.

WILLYS-KNIGHT— 1932 SEDAN; 6 WIRE whls., heater; long wheelbase; cost $1,485. Reposs., sacr. for $495. Your car down pay., balance 12-24 mos. 7 day driv. trial. We Finance All Parts U. S. and Canada.

3939 Washington-blvd.

G. N. C. FINANCE CORP., AT CRAWFORD.

Willys '32 Club Sedan, $285.

HILL MOTOR SALES, 638-650 Madison-st., Oak Park.

AUTOMOBILE LOANS.

CASH

In 10 Minutes—No Delay.

AUTO AND TRUCK LOANS.

LEGAL RATES

UNDER STATE SUPERVISION. CONFIDENTIAL. NO INDORSERS.

18 Years Same Location.

WINTER-HIRSCH

1842 S. Michigan-av. CALUMET 4586.

4657 W. Madison-st. ESTEBROOK 3243.

Your Automobile

IS THE ONLY SECURITY REQUIRED.

LEGAL RATES.

No inquiries made from employer or friends. Confidential. Pay while driving.

Majestic Investment Corp., [UNDER STATE SUPERVISION.]
105 W. Monroe. Randolph 4364.
6241 Cottage Grove. Dorchester 4561.
5321 Madison. Austin 4069.

AUTO LOANS

$1.89

AVERAGE MONTHLY COST PER $100.

LEGAL RATES

CASH WHILE YOU WAIT.

Interstate Loan Co.

100 N. La Salle. State 3330

6050 Cottage Gro. H. P. 7200

WE ARRANGE FOR

IMMEDIATE CASH

LOANS TO UNEMPLOYED.

PAYMENTS CUT—MORE CASH ADVANCED

Gordon Finance Brokers,

LEGALLY LICENSED BROKERS. 2211 S. Michigan-av. Victory 3505.

INSTANT CASH OR REFINANCE.

MAX LEWISON,

BROKER, Legalized by City and State.

2320 Michigan-av.

AUTO LOANS AT LEGAL RATES. NO ENdorsers. Under state supervision. Inland Investment Plan, 11th floor, Chicago Motor Club Bldg., 66 E. South Water-st. Rand. 7990. Representative will call on request.

DON'T DRIVE WITHOUT '33 LICENSE. Borrow $35 to $300—Any Make Car. LEGAL RATES—Under State Supervision. LEWIS E. BOWER, Inc., 59 W. Wacker-drive.

NO FINANCE CHARGE—IMMEDIATE CASH. Present payments reduced. Ph. Wab. 0780. WELFARE CREDIT CO., 14 E. Jackson.

AUTOMOBILES WANTED.

WANTED—50 LIGHT CARS AT ONCE FOR Cash. Ray Tennes, Auth. Ford Dealer. 2451 N. SACRAMENTO-AV.

PRI. PARTY WANTS 1930-1931 FORD Tudor or Fordor; cash. 4624 Castello-av.

I'LL GIVE YOU MORE CASH FOR YOUR automobile. 1930 Irving Pk.-bl. Buc. 0588.

WTD.—50 LATE AUTOS FOR CASH. 3327 Milwaukee, at Crawford. Pensacola 4379.

HIGHEST CASH PRICE FOR YOUR LATE model car. 4620 W. Madison. Mans. 5800.

WANTED—50 LATE AUTOS. BRING CARS, get cash. 6811 S. Halsted. Went. 2727.

HIGHEST CASH PRICES PAID FOR CARS and trucks. 6905 S. State. Radcliffe 1091.

HIGHEST PRICES PAID FOR CARS AND trucks. 7019 S. Halsted. Radcliffe 0989.

WTD. TO SELL CARS FOR OWNERS ON comm. basis. 4100 N. Clark. L. V. 3040.

WTD.—CARS, ALL MAKES, $50 TO $1,000, for cash. Mr. Sherman, 7130 S. Halsted.

WANTED—USED CARS FOR SPOT CASH. Fitzpatrick, 6555 Cottage Grove. Alw. op.

WILL SPEND $200 FOR A 1931 CHEVROlet or its equal. Phone Crawford 3311.

AUTO CREDITS FOR SALE.

$175 NASH CREDIT—ANY MODEL. BEST offer; or trade. Kenwood 3532.

SAC. $175 PLYMOUTH CREDIT; BEST cash offer; priv. party. Prospect 7052.

$250 CREDIT ON 1933 CHEVROLET FOR $200. MONROE 4310.

TERMS OF SUBSCRIPTION OF THE TRIBUNE.

Orders for mail subscription must be accompanied by remittance to cover.

Rates for Illinois [outside Chicago], Indiana, Iowa, Michigan, and Wisconsin:

Daily without Sunday, one year, $5.00; six months, $2.50; three months, $1.25; two months, $1.00; one month, 50 cents.

Daily with Sunday, one year, $12.50; six months, $6.25; three months, $3.15.

Sunday only, one year, $7.50; one month, $1.00.

Rates for subscription in postal zones 3 and 4 [measured from Chicago], outside of Illinois, Indiana, Iowa, Michigan, and Wisconsin:

Daily, without Sunday, one year, $7.50; one month, $1.00.

Sunday only, one year, $7.50; one month, $1.00.

Daily and Sunday, one year, $15.00; one month, $2.00.

Rates for subscription in zones 5, 6, 7, and 8 [measured from Chicago], Canada, Mexico, and foreign:

Daily, without Sunday, one year, $12.00; one month, $1.50.

Sunday only, one year, $7.50; one month, $1.00.

Daily and Sunday, one year, $19.50; one month, $2.50.

Give postoffice address in full, including county and state. Remit by express money order, draft, or in registered letter at our risk to The Tribune Company, publishers, Tribune Square, Chicago.

MEMBER OF TH[E] ASSOCIATED PRESS.

The Associated Press is exclusively entitled to the use for republication of all news dispatches credited to it or not otherwise credited to this paper, and also to the local news published herein.

All rights of republication of special dispatches her[e]in also are reserved.

Chicago Daily Tribune.
THE WORLD'S GREATEST NEWSPAPER

MONDAY, MARCH 27, 1933.

Hunt Movie Czar for Killing Quiz—Chicago Diplomat and Three Others Die in Crash

[Acme Telephoto.]

STORM BLAMED FOR WRECK IN WHICH AIR LINER CRASHES INTO HOME, RESULTING IN DEATH OF 13. Wreckage of airplane amid burned ruins of house near Hayward, Cal., which took fire after the plane crashed on its roof. The pilot and two passengers in the air liner and 10 persons who were in the house lost their lives in the accident.

(Story on page 10.)

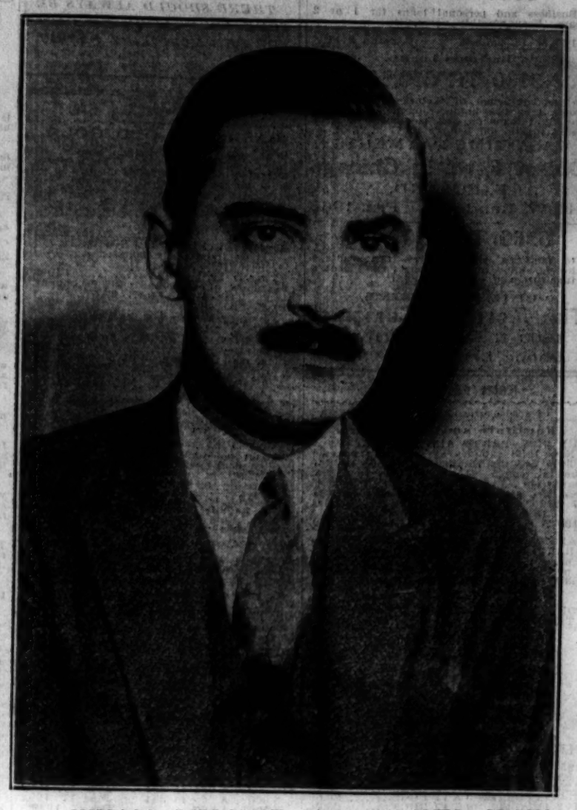

CHICAGO DIPLOMAT DIES IN AUTO CRASH. Capt. Christian Gross, who with his mother and his two children, Barbara and Peter, was killed in automobile accident at Fort Lauderdale, Fla.

(Story on page 1.)

HUNT UNION CZAR FOR KILLING QUIZ. Tom Maloy (right), business agent of movie union, who is missing, and Ralph O'Hara, union organizer, who fired shots that killed Fred Oser, rebel operator.

(Story on page 1.) [Acme Photo.]

[Acme Photo.]

THIS TIME JOHN D. GETS A PRESENT. John D. Rockefeller Sr., known for giving of coins to friends, receiving little Lucille Frasca's gift of her picture while her mother watches, at Ormond Beach, Fla.

GOVERNOR RETURNS FROM WASHINGTON. Patrick Nash (left), Cook county Democratic leader, and Gov. Horner, who went into conference with officials concerning beer regulations, when he arrived yesterday.

(Story on page 9.) [TRIBUNE Photo.]

[Acme Photo.]

DENIES ENGAGEMENT. Adonell Massie, Dallas, Tex., who was rumored betrothed to Cornelius Vanderbilt Jr.

[Acme Photo.]

PRESIDENT'S GRANDDAUGHTER HOST TO CHILDREN ON SIXTH BIRTHDAY. Sistie Dall, the child of Mrs. Curtis Dall, daughter of President Roosevelt, is handing a doll to her cousin, Betsy de Sibour, at party held in White House Saturday. Mrs. Dall is at the extreme right, holding her son, Curtis Roosevelt Dall.

SHOOTS SON-IN-LAW. Mrs. Robert Stevenson, who was arrested after quarrel at party.

(Story on page 9.)

VICTIM IN SLAYING. Frank Interlande, beauty shop owner, whose body was found in ditch.

(Story on page 3.)

DIES IN CAR CRASH. Dorothy Hall, who was killed when auto struck post on Lincoln park drive.

(Story on page 19.)

[TRIBUNE Photo.]

MARCH WINDS HOLD NO TERRORS FOR HER. Patricia Giertsen, 2 years old, 1120 Lake Shore drive, taking here teddy bear out for a ride along the lake front at Oak street.

(Story on page 1.)

SOCIETY GIRL HALTS BROTHER'S ELOPEMENT. Miss Edith Behr, who with the aid of her uncle, Otto W. Lehmann, yesterday prevented the wedding of Benjamin L. Behr Jr. and Miss Mae June Riley at Crown Point, Ind.

[Photo by Paul Stone Raymor, Ltd.] *(Story on page 1.)*

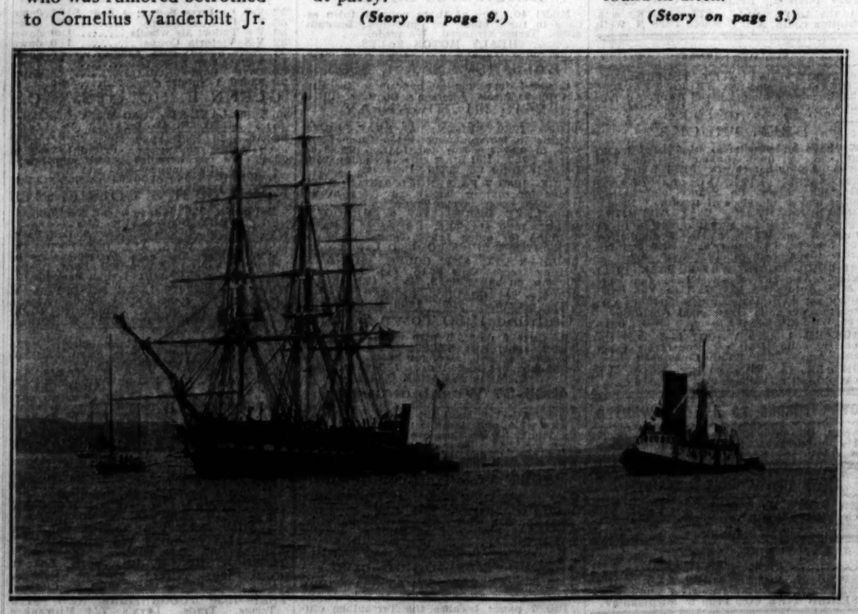

[Acme Photo.]

"OLD IRONSIDES" VISITS SAN FRANCISCO ON VOYAGE ALONG WEST COAST. The famous frigate Constitution, photographed just after it entered San Francisco bay. The steep hills forming the Golden Gate entrance to the harbor may be seen in the background.

[TRIBUNE Photo.]

POLAR BEARS CLOSE THEIR WINTER SEASON WITH FINAL SWIM IN ICY LAKE. A photographer snapped the picture of these hardy members of the Polar Bear club as they were dashing into the water yesterday for a swim at Edgewater beach.

(Story on page 1.)